

P:\PE\A-Z\City of Cumming 2024-0124 Cumming-PWPF Phase 2 Clearwell Improvements\3 ENGINEERING Drawings\C-202 LAYOUT AND STAKING PLAN - 2024-0124.dwg Thu, 06/11/26 10:55 AM

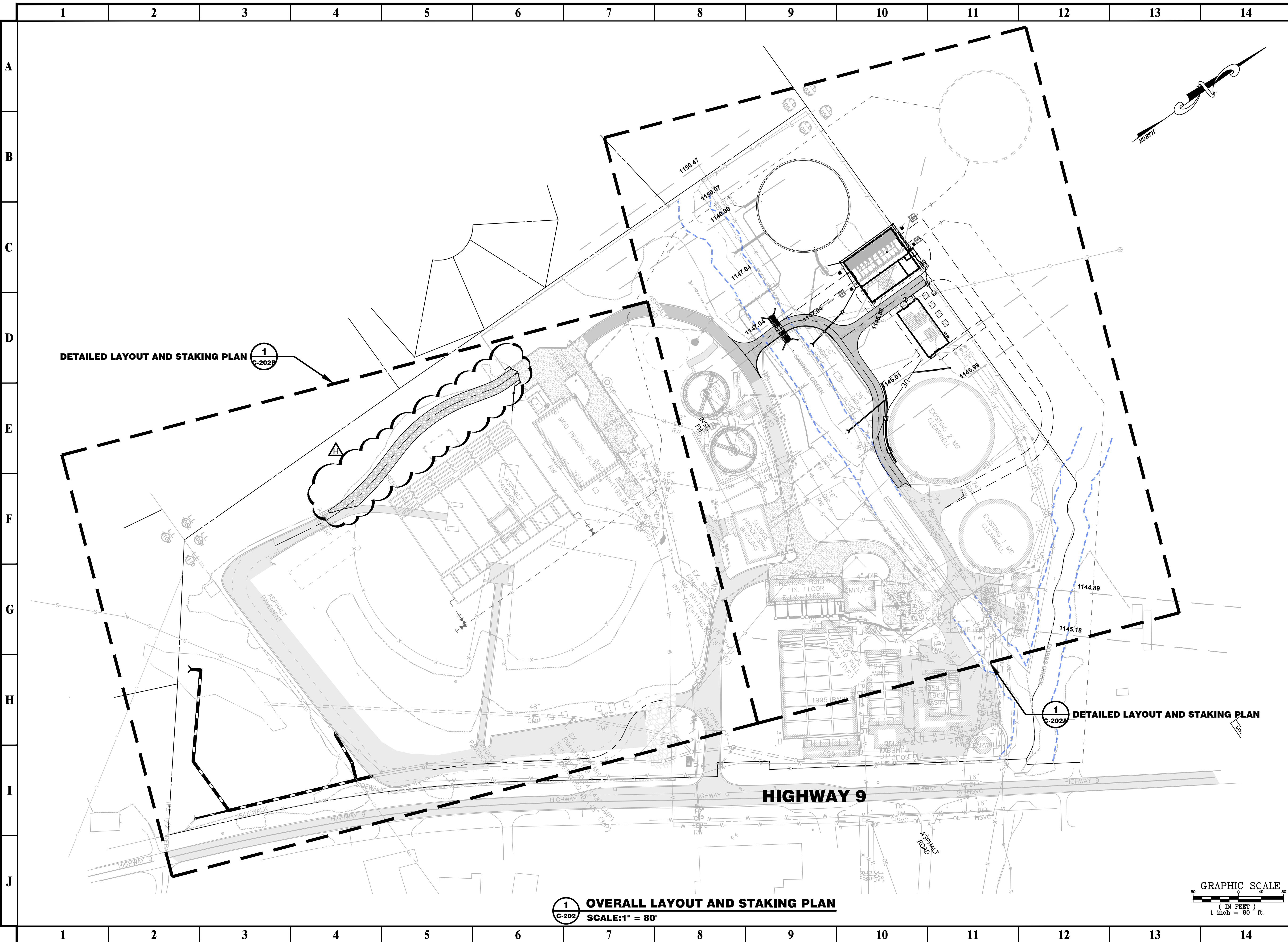

**1**  
C-202 **OVERALL LAYOUT AND STAKING PLAN**  
SCALE: 1" = 80'

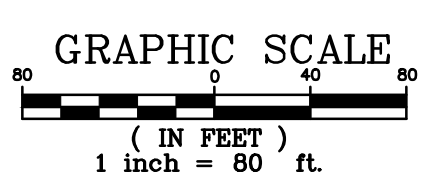

**PRIME**  
A Stratus Team Company

3715 NORTHSIDE PARKWAY NW  
300 NORTHCREEK SUITE 200  
ATLANTA, GEORGIA 30327  
404.425.7100

**PROJECT:**  
PWPF PHASE 2  
CLEARWELL  
IMPROVEMENTS

**PREPARED FOR:**  
CITY OF CUMMING

NO.	DATE	DESCRIPTION
A	10/11/24	ISSUED FOR 30% REVIEW
B	12/17/24	30% REVIEW RESUBMIT
C	01/29/25	ISSUED FOR 60% REVIEW
D	05/13/25	ISSUED FOR 90% REVIEW
E	02/06/26	ISSUED FOR 100% REVIEW
F	04/03/26	ISSUED FOR BID
G	04/21/26	ADDENDUM 2
H	06/12/26	

**SEAL**

DATE: 06/12/2026

© 2026 PRIME ENGINEERING, INC. Scales, as stated herein, are valid on the original drawing; the dimensions of which are 22 by 34 inches. These scales, noted herein, are hereby changed by the ratio of the overall sheet dimensions of the print to corresponding dimensions of the original drawing. This drawing is the property of PRIME ENGINEERING, INC. and is not to be reproduced or copied in whole or in part. It is only to be used for the project and is not to be used on any other project. It is to be returned upon request.

**DRAWING TITLE**  
**OVERALL LAYOUT AND STAKING PLAN**

<b>DRAWING DATE</b> 04/17/2026	<b>DRAWN BY</b> KIK
<b>DRAWING SCALE</b> 1" = 80'	<b>DESIGNED BY</b> KIK
<b>PROJECT NUMBER</b> 2024-0124	<b>CHECKED BY</b> RRM
<b>DRAWING NUMBER</b> C-202	<b>ISSUED FOR CONSTRUCTION</b>