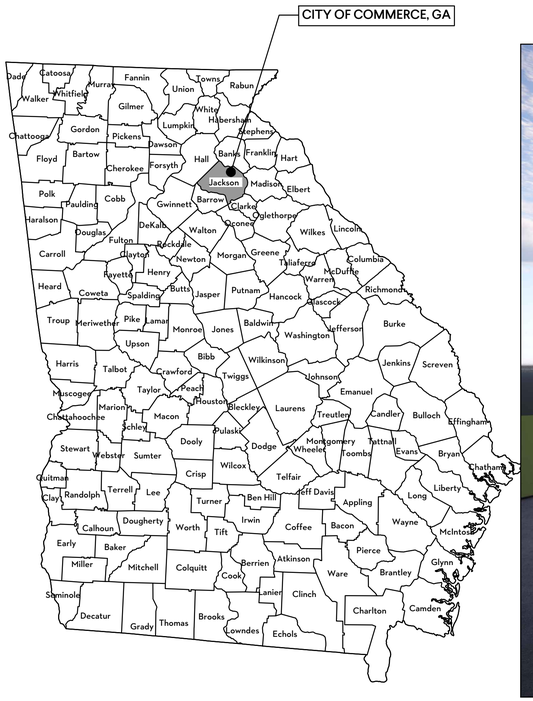
GROVE CREEK WPCP

CITY OF COMMERCE, GA
GMC PROJECT # CATL230033

CITY OF COMMERCE, GA



LOCATION MAP



MARCH 2025

BID SET

GEORGIA811
www.Georgia811.com

Georgia One-Call Center
1-800-282-7411
Call at Least Two Working Days
Before You Dig
It's The Law

CLIENT PROJECT TEAM

DR. J. CLARK HILL, III	MAYOR
KEITH BURCHETT	MAYOR PRO-TEM
MATTHEW HAILEY	CITY MANAGER
JOSH ALLISON	WATER & SEWER SUPERINTENDENT
TADD EDMONDSON	WASTEWATER SUPERINTENDENT

DESIGN PROJECT TEAM

GOODWYN MILLS CAWOOD, LLC	CIVIL, PROCESS, ARCHITECTURAL
BFIELD ENGINEERING	ELECTRICAL, MECHANICAL, PLUMBING
DAY STRUCTURES	STRUCTURAL

I CERTIFY THAT I HAVE BEEN IN RESPONSIBLE CHARGE OF THE DESIGN OF THIS PROJECT IN ACCORDANCE WITH THE RULES OF THE GEORGIA STATE BOARD OF REGISTRATION FOR PROFESSIONAL ENGINEERS AND LAND SURVEYORS. I FURTHER CERTIFY, TO THE BEST OF MY KNOWLEDGE AND BELIEF, THAT THESE PLANS AND SPECIFICATION WERE PREPARED IN ACCORDANCE WITH CURRENT STANDARD ENGINEERING PRACTICES AND ACCURATELY REFLECT THE DESIGN DEVELOPMENT REPORT (DDR) PREVIOUSLY REVIEWED AND CONCURRED IN BY EPD. I FURTHER CERTIFY THAT THE SYSTEM AS DESIGNED CAN REASONABLY BE EXPECTED TO CONSISTENTLY MEET ALL CURRENTLY APPLICABLE PERMIT LIMITS, CONDITIONS, AND REGULATORY REQUIREMENTS, PROVIDED THE FACILITY IS CONSTRUCTED AS DESIGNED AND PROPERLY OPERATED AND MAINTAINED.

ENGINEER'S SIGNATURE Graham S. Sizemore

GMC
6120 Powers Ferry Road NW, Suite 200
Atlanta, GA 30339
T 770.952.2481

STATE OF GEORGIA — NOT VALID WITHOUT ORIGINAL SIGNATURE
GOODWYN MILLS CAWOOD, LLC
No. PE000718SB
Exp.06.30.2026
CERTIFICATE OF AUTHORIZATION

1" 0" 1" .5"

ISSUE	DATE
30% Submittal	05.30.2024
60% Submittal	08.29.2024
90% Submittal	11.27.2024
Bid Set	03.19.2025

Project Manager: CW
Engineer: GS
Designer: GS
Drawn By:

COMMERCE 2.0 MGD
GROVE CREEK WPCP
COMMERCE, GA

CATL230033

GEORGIA REGISTERED PROFESSIONAL ENGINEER
No. PE051452
Graham S. Sizemore
03.19.2025
GRAHAM S. SIZEMORE

TITLE SHEET

G-001

This drawing is and shall remain the property of Goodwyn, Mills and Cawood, Inc. (GMC) and Goodwyn Mills Cawood LLC (GMC). Unauthorized use of any kind including use on other projects is prohibited. In the event that a conflict arises between the sealed drawings and the electronic files, the sealed drawings will govern.

GENERAL	
SHT #	SHEET TITLE
G-001	TITLE SHEET
G-002	DRAWING INDEX
G-003	DRAWING INDEX
G-004	ABBREVIATIONS
G-005	GENERAL NOTES, LEGENDS, & SYMBOLS
G-006	PROCESS FLOW DIAGRAM
G-007	HYDRAULIC PROFILE (1 OF 2)
G-008	HYDRAULIC PROFILE (2 OF 2)
G-009	PROCESS PIPING SCHEDULE
G-011	PROCESS DESIGN CRITERIA

INSTRUMENTATION	
SHT #	SHEET TITLE
I-001	P&ID ABBREVIATIONS & NOTES
I-002	P&ID LEGENDS
I-101	P&ID - INFLUENT PUMP STATION
I-102	P&ID - INFLUENT SCREENS
I-103	P&ID - GRIT REMOVAL
I-211	P&ID - EQUALIZATION BASIN
I-221	P&ID - FLOW CONTROL VALVE VAULT
I-301	P&ID - AERATION BASIN
I-401	P&ID - CLARIFIERS
I-402	P&ID - RAS/WAS PUMP STATION
I-501	P&ID - FILTERS
I-601	P&ID - UV DISINFECTION
I-602	P&ID - PLANT REUSE WATER PUMP STATION & POST AERATION
I-701	P&ID - AEROBIC DIGESTER
I-702	P&ID - DIGESTER BLOWERS
I-711	P&ID - BELT FILTER PRESS
I-801	P&ID - YARD DRAIN PUMP STATION
I-802	P&ID - CHEMICAL FEED - CAUSTIC SODA
I-803	P&ID - CHEMICAL FEED - POLYALUMINUM CHLORIDE
I-804	P&ID - CHEMICAL FEED - POLYMER
I-901	INSTRUMENTATION DETAILS
I-902	INSTRUMENTATION DETAILS
I-911	INSTRUMENTATION SCHEDULE
I-912	INSTRUMENTATION SCHEDULE

DEMOLITION	
SHT #	SHEET TITLE
X-101	CIVIL SITE PLAN - INFLUENT PUMP STATION DEMOLITION

GEOTECHNICAL	
SHT #	SHEET TITLE
B-000	BORING PLAN
B-001	CIVIL SITE PLAN GEOTECHNICAL EXPLORATION
B-002	CIVIL SITE PLAN GEOTECHNICAL EXPLORATION
B-003	CIVIL SITE PLAN GEOTECHNICAL EXPLORATION
B-004	CIVIL SITE PLAN GEOTECHNICAL EXPLORATION
B-005	CIVIL SITE PLAN GEOTECHNICAL EXPLORATION
B-006	CIVIL SITE PLAN GEOTECHNICAL EXPLORATION
B-007	CIVIL SITE PLAN GEOTECHNICAL EXPLORATION
B-008	CIVIL SITE PLAN GEOTECHNICAL EXPLORATION
B-009	CIVIL SITE PLAN GEOTECHNICAL EXPLORATION
B-010	CIVIL SITE PLAN GEOTECHNICAL EXPLORATION
B-011	CIVIL SITE PLAN GEOTECHNICAL EXPLORATION
B-012	CIVIL SITE PLAN GEOTECHNICAL EXPLORATION
B-013	CIVIL SITE PLAN GEOTECHNICAL EXPLORATION
B-014	CIVIL SITE PLAN GEOTECHNICAL EXPLORATION
B-015	CIVIL SITE PLAN GEOTECHNICAL EXPLORATION
B-016	CIVIL SITE PLAN GEOTECHNICAL EXPLORATION
B-017	CIVIL SITE PLAN GEOTECHNICAL EXPLORATION

CIVIL	
SHT #	SHEET TITLE
C-001	CIVIL SITE PLAN - EXISTING CONDITIONS
C-101	CIVIL SITE PLAN - EXISTING CONDITIONS
C-102	CIVIL SITE PLAN - GEOMETRIC CONTROLS
C-103	CIVIL SITE PLAN - ENLARGED GEOMETRIC CONTROLS
C-104	CIVIL SITE PLAN - ENLARGED GEOMETRIC CONTROLS
C-201	CIVIL SITE PLAN - SITE LAYOUT
C-202	CIVIL SITE PLAN ALIGNMENT PLAN
C-203	CIVIL SITE PLAN - GRADING & DRAINAGE
C-204	PIPE AND STRUCTURE TABLE
C-301	CIVIL SITE PLAN - YARD PIPING
C-302	CIVIL SITE PLAN - ENLARGED YARD PIPING
C-303	CIVIL SITE PLAN - ENLARGED YARD PIPING
C-304	CIVIL SITE PLAN - ENLARGED YARD PIPING
C-601	CIVIL SITE PLAN - PHASE I - EROSION & SEDIMENT CONTROL PLAN
C-602	CIVIL SITE PLAN - PHASE II - EROSION & SEDIMENT CONTROL PLAN
C-603	CIVIL SITE PLAN - PHASE III - EROSION & SEDIMENT CONTROL PLAN
C-604	CIVIL SITE PLAN - PHASE IV - EROSION & SEDIMENT CONTROL PLAN
C-605	EROSION, SEDIMENTATION & POLLUTION CONTROL PLAN CHECKLIST
C-606	ES & PC STANDARD DETAILS
C-607	ES & PC STANDARD DETAILS
C-608	ES & PC STANDARD DETAILS
C-609	ES & PC STANDARD DETAILS
C-610	ES & PC STANDARD DETAILS
C-611	ES & PC STANDARD DETAILS
C-612	ES & PC STANDARD DETAILS
C-613	ES & PC STANDARD DETAILS
C-614	ES & PC STANDARD DETAILS
C-615	COMPREHENSIVE MONITORING PROGRAM GENERAL NOTES
C-616	WATERSHED MAP, DRAINAGE AREA & MONITORING LOCATIONS
C-617	SOILS MAP
C-618	SOILS MAP
C-619	FEMA FLOODPLAIN MAP
C-620	FEMA FLOODPLAIN MAP
C-904	CIVIL - CIVIL SITE DETAILS
C-905	CIVIL - CIVIL SITE DETAILS
C-906	CIVIL - CIVIL SITE DETAILS
C-907	CIVIL - CIVIL SITE DETAILS
C-908	CIVIL - CIVIL SITE DETAILS
C-909	CIVIL - CIVIL SITE DETAILS
C-910	CIVIL - CIVIL SITE DETAILS
C-911	CIVIL - CIVIL SITE DETAILS
C-912	CIVIL - CIVIL SITE DETAILS
C-913	CIVIL - CIVIL SITE DETAILS
C-914	CIVIL - CIVIL SITE DETAILS

CIVIL UTILITIES	
SHT #	SHEET TITLE
CU-201	CIVIL SITE PLAN - INFLUENT PUMP STATION GRADING PLAN
CU-311	CIVIL SITE PLAN - INFLUENT & EFFLUENT FORCE MAIN KEY
CU-312	CIVIL SITE PLAN - INFLUENT FORCE MAIN STATION 0+00 TO 10+00
CU-313	CIVIL SITE PLAN - INFLUENT FORCE MAIN STATION 10+00 TO 19+00
CU-314	CIVIL SITE PLAN - INFFLUENT FORCE MAIN STATION 0+00 TO 11+00
CU-315	CIVIL SITE PLAN - EFFLUENT FORCE MAIN STATION 11+00 TO 22+00
CU-316	CIVIL SITE PLAN - EFFLUENT FORCE MAIN STATION 22+00 TO 33+00
CU-317	CIVIL SITE PLAN - EFFLUENT FORCE MAIN STATION 33+00 TO 44+00
CU-318	CIVIL SITE PLAN - EFFLUENT FORCE MAIN STATION 44+00 TO 53+00
CU-319	CIVIL SITE PLAN - EFFLUENT FORCE MAIN STATION 53+00 TO 63+50
CU-320	CIVIL SITE PLAN - EFFLUENT FORCE MAIN STATION 63+50 TO 74+50
CU-321	CIVIL SITE PLAN - EFFLUENT FORCE MAIN STATION 74+50 TO 85+50
CU-322	CIVIL SITE PLAN - EFFLUENT FORCE MAIN STATION 85+50 TO 96+50
CU-323	CIVIL SITE PLAN - EFFLUENT FORCE MAIN STATION 96+50 TO 107+00
CU-324	CIVIL SITE PLAN - EFFLUENT FORCE MAIN STATION 95+50 TO 110+00
CU-325	CIVIL SITE PLAN - EFFLUENT FORCE MAIN STATION 114+21 TO HARDEN BRIDGE RD.
CU-401	WATER MAIN LAYOUT (HAGGARD RD.) STA. 0+00 TO 27+10
CU-605	EROSION, SEDIMENTATION & POLLUTION CONTROL PLAN CHECKLIST
CU-606	ES & PC GENERAL NOTES, LEGENDS & SCHEDULE
CU-607	ES & PC STANDARD DETAILS
CU-608	ES & PC STANDARD DETAILS
CU-609	ES & PC STANDARD DETAILS
CU-610	ES & PC STANDARD DETAILS
CU-611	ES & PC STANDARD DETAILS
CU-612	ES & PC STANDARD DETAILS
CU-614	COMPREHENSIVE MONITORING PROGRAM GENERAL NOTES
CU-615	WATERSHED MAP, DRAINAGE AREA & MONITORING LOCATIONS
CU-616	SOILS MAP
CU-617	SOILS MAP
CU-618	FEMA FLOODPLAIN MAP
CU-619	FEMA FLOODPLAIN MAP
CU-901	STANDARD DETAILS
CU-902	STANDARD DETAILS
CU-903	STANDARD DETAILS
CU-904	STANDARD DETAILS

STRUCTURAL	
SHT #	SHEET TITLE
S-001	STRUCTURAL NOTES & TYPICAL DETAILS
S-002	TYPICAL DETAILS
S-003	TYPICAL DETAILS
S-004	SCHEDULE OF STRUCTURAL SPECIAL INSPECTIONS
S-101	ADMINISTRATION & LAB BUILDING FOUNDATION PLAN
S-102	ADMINISTRATION & LAB BUILDING ROOF FRAMING PLAN
S-103	ADMINISTRATION & LAB BUILDING - SECTIONS
S-104	ADMINISTRATION & LAB BUILDING - SECTIONS
S-105	GENERATOR & ELECTRICAL BUILDING FOUNDATION - PLANS & SECTION
S-111	HEADWORKS PLAN
S-112	HEADWORKS - SECTIONS
S-113	HEADWORKS - SECTIONS
S-301	ORBAL AERATION - LOWER PLAN
S-302	ORBAL AERATION - UPPER PLAN
S-303	ORBAL AERATION - TROLLEY FRAME PLAN
S-304	ORBAL AERATION - ENLARGED PLANS
S-305	ORBAL AERATION - ENLARGED PLANS
S-306	ORBAL AERATION - SECTIONS
S-307	ORBAL AERATION - SECTIONS
S-308	ORBAL AERATION - SECTIONS
S-309	ORBAL AERATION - SECTIONS
S-310	ORBAL AERATION - SECTIONS
S-311	ORBAL AERATION - TROLLEY ELEVATIONS
S-401	CLARIFIERS & SPLITTER BOX - UPPER PLAN
S-402	CLARIFIERS - SECTIONS
S-403	CLARIFIERS & SPLITTER BOX - SECTIONS
S-501	TERTIARY FILTERS - PLANS
S-502	TERTIARY FILTERS - SECTIONS
S-503	TERTIARY FILTERS - SECTIONS
S-601	ULTRAVIOLET DISINFECTION - PLAN & SECTION
S-611	PLANT REUSE WATER PUMP STATION & POST AERATION - LOWER PLAN
S-612	PLANT REUSE WATER PUMP STATION & POST AERATION - UPPER PLAN
S-613	PLANT REUSE WATER PUMP STATION & POST AERATION - SECTIONS
S-614	PLANT REUSE WATER PUMP STATION & POST AERATION - SECTIONS
S-701	AEROBIC DIGESTERS - PLAN
S-702	AEROBIC DIGESTERS - SECTION
S-711	BLOWERS BUILDING - PLANS
S-712	BLOWERS BUILDING - SECTIONS
S-721	DEWATERIING BUILDING - FOUNDATION PLAN
S-722	DEWATERIING BUILDING - ROOF FRAMING PLAN
S-723	DEWATERIING BUILDING - SECTIONS
S-724	DEWATERIING BUILDING - SECTIONS
S-801	CHEMICAL TANK FARM - PLAN & SECTION
S-802	CHEMICAL TANK FARM - SECTIONS

ARCHITECTURAL	
SHT #	SHEET TITLE
A-001	ARCHITECTURAL KEY PLAN
A-002	DEWATERING LIFE SAFETY PLAN
A-003	ADMINISTRATION & LAB BUILDING LIFE SAFETY PLAN
A-004	BLOWER BUILDING - LIFE SAFETY PLAN
A-101	ADMINISTRATION & LAB BUILDING - FLOOR PLAN
A-102	ADMINISTRATION & LAB BUILDING - DETAILED PLAN & REFLECTED CEILING PLAN
A-103	ADMINISTRATION & LAB BUILDING - ENLARGED FLOOR PLAN
A-104	ADMINISTRATION & LAB BUILDING - ENLARGED FLOOR PLAN
A-105	ADMINISTRATION & LAB BUILDING - EXTERIOR ELEVATIONS
A-106	ADMINISTRATION & LAB BUILDING - INTERIOR ELEVATIONS
A-107	ADMINISTRATION & LAB BUILDING - INTERIOR ELEVATIONS
A-108	ADMINISTRATION & LAB BUILDING - WALL SECTIONS
A-109	ADMINISTRATION & LAB BUILDING - WALL SECTIONS
A-110	ADMINISTRATION & LAB BUILDING - SCHEDULES
A-111	ADMINISTRATION & LAB BUILDING - DETAILS
A-711	BLOWER BUILDING - FLOOR & ROOF PLAN
A-712	BLOWER BUILDING - ELEVATION
A-713	BLOWER BUILDING - SECTIONS
A-714	BLOWER BUILDING - SCHEDULES
A-715	BLOWER BUILDING - DETAILS
A-721	DEWATERING BUILDING - PLAN
A-722	DEWATERING BUILDING - ROOF PLAN
A-723	DEWATERING BUILDING - ELEVATION
A-724	DEWATERING BUILDING - WALL SECTIONS
A-725	DEWATERING BUILDING - WALL SECTIONS
A-726	DEWATERING BUILDING - SECTIONS
A-727	DEWATERING BUILDING - SCHEDULES
A-728	DEWATERING BUILDING - DETAILS

PLUMBING	
SHT #	SHEET TITLE
P-001	GENERAL
P-002	SCHEDULES
P-003	DETAILS
P-004	RISER DIAGRAMS
P-101	ADMIN BUILDING FLOOR PLAN - WASTE & VENT
P-102	ADMIN BUILDING FLOOR PLAN - WATER
P-103	DEWATERING BUILDING FLOOR PLAN - WASTE & VENT
P-104	DEWATERING BUILDING FLOOR PLAN - WATER

MECHANICAL	
SHT #	SHEET TITLE
M-001	GENERAL
M-002	DETAILS
M-003	SCHEDULES
M-004	SCHEDULES
M-101	ADMIN BUILDING FLOOR PLAN
M-102	DEWATERING BUILDING FLOOR PLAN
M-103	CHEMICAL FEED FLOOR PLAN
M-104	BLOWER BUILDING FLOOR PLAN

PROCESS	
SHT #	SHEET TITLE
D-001	PROCESS KEY SITE PLAN
D-101	INFLUENT PUMP STATION - PLAN
D-102	INFLUENT PUMP STATION - SECTION & DETAILS
D-111	INFLUENT FLOW METER VAULT - PLAN & SECTION
D-121	HEADWORKS - LOWER PLAN
D-122	HEADWORKS - UPPER PLAN
D-123	HEADWORKS - SECTIONS
D-124	HEADWORKS - SECTIONS
D-125	HEADWORKS - SECTIONS
D-201	EQUALIZATION BASIN - PLAN, SECTION, & DETAILS
D-211	FLOW CONTROL VAULT - PLAN & SECTION
D-301	ORBAL AERATION - LOWER PLAN
D-302	ORBAL AERATION - UPPER PLAN
D-303	ORBAL AERATION - CENTER ISLAND PLAN & SECTIONS
D-304	ORBAL AERATION - INFLUENT PIPING PLAN & SECTIONS
D-305	ORBAL AERATION - EFFLUENT PIPING PLAN & SECTIONS
D-306	ORBAL AERATION - RETURN SLUDGE PLAN & SECTIONS
D-307	AERATION BASIN - DRIVE PLAN & SECTIONS
D-308	ORBAL AERATION SECTIONS
D-401	CLARIFIERS - PLAN
D-402	CLARIFIERS - SPLITTER BOX DETAIL

GMC
6120 Powers Ferry Road NW, Suite 200
Atlanta, GA 30339
T 770.952.2481

STATE OF GEORGIA — GOODWYN MILLS CAWOOD LLC — No. PE000718SS — Exp.06.30.2026 — CERTIFICATE OF AUTHORIZATION

1" 0" 5" 1"

ISSUE	DATE	
30% Submittal	05.30.2024	
60% Submittal	08.29.2024	
90% Submittal	11.27.2024	
Bid Set	03.19.2025	
Project Manager:		CW
Engineer:		GS
Designer:		GS
Drawn By:		

COMMERCE 2.0 MGD
GROVE CREEK WPCP
COMMERCE, GA

CATL230033

GEORGIA REGISTERED No. PE051452 PROFESSIONAL ENGINEER GRAHAM S. SIZEMORE 03.19.2025

DRAWING INDEX

G-002

This drawing is and shall remain the property of Goodwyn, Mills and Cawood, Inc. (GMC) and Goodwyn Mills Cawood LLC (GMC). Unauthorized use of any kind including use on other projects is prohibited. In the event that a conflict arises between the sealed drawings and the electronic files, the sealed drawings will govern.

PROCESS	
SHT #	SHEET TITLE
D-403	CLARIFIERS - INFLUENT DETAIL
D-404	CLARIFIERS - EFFLUENT DETAIL
D-411	RAS WAS PUMP STATION - PLAN
D-412	RAS WAS PUMP STATION - SECTIONS
D-501	TERTIARY FILTERS - LOWER PLAN & ENLARGED PLAN
D-502	TERTIARY FILTERS - UPPER PLAN & ROOF PLAN
D-503	TERTIARY FILTERS - SECTIONS
D-504	TERTIARY FILTERS - SECTIONS
D-601	ULTRAVIOLET DISINFECTION - PLANS & SECTIONS
D-611	PLANT REUSE WATER PUMP STATION AND POST AERATION - LOWER PLAN
D-612	PLANT REUSE WATER PUMP STATION AND POST AERATION - UPPER PLAN
D-613	PLANT REUSE WATER PUMP STATION AND POST AERATION - PIPING DETAIL PLAN
D-614	PLANT REUSE WATER PUMP STATION AND POST AERATION - SECTIONS
D-615	PLANT REUSE WATER PUMP STATION AND POST AERATION - SECTIONS
D-701	AEROBIC DIGESTER - PLAN & SECTION
D-702	AEROBIC DIGESTER - UPPER PLAN & SECTION
D-703	AEROBIC DIGESTER - PIPING PLAN & SECTION
D-704	AEROBIC DIGESTER - SECTIONS
D-711	BLOWER BUILDING - PLAN & SECTIONS
D-721	DEWATERING BUILDING - PLAN
D-722	DEWATERING BUILDING - SECTIONS
D-723	DEWATERING BUILDING - SECTIONS
D-724	DEWATERING BUILDING - SECTIONS
D-801	YARD DRAIN PUMP STATION - PLANS
D-802	YARD DRAIN PUMP STATION - SECTIONS
D-811	CHEMICAL TANK FARM - PLAN & SECTION
D-812	CHEMICAL TANK FARM - SECTIONS
D-901	PROCESS PIPING PIPE PENETRATION DETAILS
D-902	PROCESS PIPE SUPPORT DETAILS
D-903	PROCESS PIPE SUPPORT DETAILS
D-904	PROCESS PIPE STRUCTURAL ATTACHMENTS DETAILS (1 OF 2)
D-905	PROCESS PIPE STRUCTURAL ATTACHMENTS DETAILS (2 OF 2)
D-906	PROCESS DETAILS (1 OF 2)
D-907	PROCESS DETAILS (2 OF 2)
D-911	GATE SCHEDULE & DETAILS ATTACHMENTS
D-921	VALVE SCHEDULE
D-922	VALVE SCHEDULE

ELECTRICAL	
SHT #	SHEET TITLE
E-001	ELECTRICAL NOTES & ABBREVIATIONS
E-002	ELECTRICAL SYMBOLS
E-003	ELECTRICAL DETAILS
E-004	ELECTRICAL DETAILS
E-005	ELECTRICAL DETAILS
E-006	ELECTRICAL DETAILS
E-007	POWER RISER DIAGRAMS
E-008	INFLUENT PUMP STATION SINGLE LINE DIAGRAM
E-009	TREATMENT PLANT SINGLE LINE DIAGRAM
E-010	TREATMENT PLANT SINGLE LINE DIAGRAM (CONT.)
E-011	OVERALL ELECTRICAL SITE PLAN
E-012	INFLUENT PUMP STATION ELECTRICAL SITE PLAN
E-013	TREATMENT PLANT ELECTRICAL SITE PLAN
E-014	ELECTRICAL DUCT BANK SCHEDULE
E-015	ELECTRICAL ELEVATIONS
E-016	ELECTRICAL PANEL SCHEDULES
E-017	ELECTRICAL PANEL SCHEDULES
E-101	INFLUENT PUMP STATION ELECTRICAL PLAN
E-102	INFLUENT PUMP STATION ELECTRICAL SCHEMATICS
E-111	DRUM SCREEN UPPER ELECTRICAL PLAN
E-112	DRUM SCREEN LOWER ELECTRICAL PLAN
E-113	GRIT REMOVAL ELECTRICAL PLAN
E-114	HEADWORKS LIGHTNING PROTECTION PLAN
E-115	DRUM SCREEN ELECTRICAL SCHEMATICS
E-116	GRIT REMOVAL ELECTRICAL SCHEMATICS
E-201	EQ BASIN & FLOW CONTROL VALVE ELECTRICAL PLANS
E-202	EQ BASIN & FLOW CONTROL VALVE ELECTRICAL SCHEMATIC
E-301	AERATION BASIN ELECTRICAL PLAN
E-302	AERATION BASIN ELECTRICAL SCHEMATIC
E-401	CLARIFIERS ELECTRICAL PLAN
E-402	CLARIFIERS ELECTRICAL SCHEMATIC
E-403	RAS/WAS PUMP STATION ELECTRICAL PLAN
E-404	RAS/WAS PUMP STATION ELECTRICAL SCHEMATIC
E-405	RAS/WAS PUMP STATION ELECTRICAL SCHEMATIC
E-501	FILTERS ELECTRICAL BOTTOM PLAN
E-502	FILTERS ELECTRICAL TOP PLAN
E-503	FILTERS ELECTRICAL SCHEMATIC
E-601	UV DISINFECTION ELECTRICAL PLAN
E-602	UV DISINFECTION ELECTRICAL SCHEMATICS
E-603	UV DISINFECTION ELECTRICAL SCHEMATICS
E-604	PLANT REUSE PS & POST AERATION ELECTRICAL PLAN
E-605	PLANT REUSE PS ELECTRICAL SCHEMATIC
E-606	POST AERATION ELECTRICAL SCHEMATIC
E-701	DIGESTERS ELECTRICAL PLAN
E-711	BLOWER BUILDING LIGHTING PLAN
E-712	BLOWER BUILDING ELECTRICAL PLAN
E-713	BLOWER BUILDING ELECTRICAL SCHEMATICS
E-721	DEWATERING BUILDING LIGHTING PLAN
E-722	DEWATERING BUILDING STORAGE ROOM ELECTRICAL PLAN
E-723	DEWATERING BUILDING DEWATERING ROOM ELECTRICAL PLAN
E-724	DEWATERING BUILDING ELECTRICAL SCHEMATIC
E-801	YARD DRAIN PUMP STATION ELECTRICAL PLAN
E-802	CHEMICAL TANK FARM ELECTRICAL PLAN
E-803	CHEMICAL TANK FARM ELECTRICAL SCHEMATIC
E-901	ADMIN BUILDING LIGHTING PLAN
E-902	ADMIN BUILDING ELECTRICLA PLAN
E-903	ADMIN BUILDING ELECTRICAL SCHEMATIC

GMC
6120 Powers Ferry Road NW, Suite 200
Atlanta, GA 30339
T 770.952.2481

STATE OF GEORGIA — NOT VALID WITHOUT ORIGINAL SIGNATURE AND SEAL
GOODWYN MILLS CAWOOD LLC
No. PE0007886
Exp.06.30.2026
CERTIFICATE OF AUTHORIZATION

1" 0" 5" 1"

ISSUE	DATE
30% Submittal	05.30.2024
60% Submittal	08.29.2024
90% Submittal	11.27.2024
Bid Set	03.19.2025

Project Manager:	CW
Engineer:	GS
Designer:	GS
Drawn By:	

COMMERCE 2.0 MGD
GROVE CREEK WPCP
COMMERCE, GA

CATL230033

GEORGIA REGISTERED PROFESSIONAL ENGINEER
No. PE051452
03.19.2025
GRAHAM S. SIZEMORE

DRAWING INDEX

G-003

This drawing is and shall remain the property of Goodwyn, Mills and Cawood, Inc. (GMC) and Goodwyn Mills Cawood LLC (GMC). Unauthorized use of any kind including use on other projects is prohibited. In the event that a conflict arises between the sealed drawings and the electronic files, the sealed drawings will govern.

COMMON ABBREVIATIONS

A	AIR	DISTR	DISTRIBUTION	HP	HORSEPOWER	OD	OUTSIDE DIAMETER	RR	RAILROAD	VERT	VERTICAL
AB	ANCHOR BOLT	DL	DEAD LOAD	HR	HOUR	OF	OUTSIDE FACE OR OVERFLOW	RTN	RETURN	VP	VENT PIPE
AC	AIR CONDITIONING	DMJ	DUCTILE MECHANICAL JOINT	HS	HIGH STRENGTH	OPNG	OPENING	SALV	SALVAGE	VTR	VENT THROUGH ROOF
ACP	ASPHALTIC CONCRETE PAVING	DN	DOWN	HVAC	HEATING, VENTILATION, AIR CONDITIONING	OPP	OPPOSITE	SCFM	STANDARD CUBIC FEET PER MINUTE	W/	WITH
ADDL	ADDITIONAL	DWG	DRAWING	HW	HOT WATER	OPT	OPTIONAL	SCH	SCHEDULE	W/O	WITHOUT
ADDM	ADDENDUM	EA	EACH	HWL	HIGH WATER LEVEL	PC	POINT OF CURVE OF PORTLAND CEMENT	SCN	SCREENINGS	WC	WATER CLOSET
ADJ	ADJUSTABLE	ECC	ECCENTRIC	HWY	HIGHWAY	P&C	PIN AND CAP	SDR	STANDARD DIMENSION RATIO	WCO	WALL CLEANOUT
AFF	ABOVE FINISHED FLOOR	EF	EACH FACE OR ELECTRICAL FAN	HYD	HYDRANT	PCO	PRESSURE CLEAN OUT	SECT	SECTION	WD	WIDTH OR WOOD
AFS	AIR FLOW SWITCH	EJ	EXPANSION JOINT	ID	INSIDE DIAMETER	PCP	PROGRESSIVE CAVITY PUMP	SHLDR	SHOULDER	WDW	WINDOW
AHU	AIR HANDLING UNIT	EL	ELEVATION	IF	INSIDE FACE	PCR	POINT OF CURVE RETURN	SHT	SHEET	WF	WIDE FLANGE
AL	ALUMINUM	ELEC	ELECTRICAL	INCL	INCLUDED	PE	PLAIN END	SIM	SIMILAR	WH	WALL HYDRANT
ALT	ALTERNATE	ENGR	ENGINEER	INCR	INCREASER	PERM	PERMANENT	SOTE	STANDARD OXYGEN TRANSFER EFFICIENCY	WL	WIND LOAD
APPROX	APPROXIMATE	EOA	EDGE OF ASPHALT	INF	INFLUENT	PERP	PERPENDICULAR	SP	SPACE (ING)	WP	WEIR PLATE
ARCH	ARCHITECT(URAL)	EOP	EDGE OF PAVEMENT	INSTL	INSTALLATION	PI	POINT OF INTERSECTION	SPEC	SPECIFICATION	WS	WETTED SURFACE
ARV	AIR RELIEF VALVE	EQ	EQUAL	INSTR	INSTRUMENT	PL	PLATE OR PROPERTY LINE	SQ	SQUARE	WT	WEIGHT
ASME	AMERICAN SOCIETY MECHANICAL ENGINEERS	EQUIP	EQUIPMENT	INSUL	INSULATION	PLBG	PLUMBING	SQ FT	SQUARE FOOT	WWF	WELDED WIRE FABRIC
ASPH	ASPHALT	EQUIV	EQUIVALENT	INV	INVERT	PLYWD	PLYWOOD	SQ IN	SQUARE INCH	WWTP	WASTEWATER TREATMENT PLANT
ASSY	ASSEMBLY	ESMT	EASEMENT	INT	INTERIOR	PNT	PAINT	SQ YD	SQUARE YARD	X SECT	CROSS SECTION
ASTM	AMERICAN SOCIETY FOR TESTING AND MATERIALS	EST	ESTIMATE	INV EL	INVERT ELEVATION	POC	POINT ON VERTICAL CURVE	SRT	SOLIDS RETENTION TIME	XMR	TRANSFORMER
ATM	ATMOSPHERE	EUH	ELECTRIC UNIT HEATER	ISA	INSTRUMENT SOCIETY OF AMERICA	POLY	POLYETHYLENE	SST	STAINLESS STEEL	YCO	YARD CLEANOUT
ATS	AUTOMATIC TRANSFER SWITCH	EW	EACH WAY	JST	JOIST	PPM	PARTS PER MILLION	SST BT	STAINLESS STEEL BOLT	YH	YARD HYDRANT
AUTO	AUTOMATIC	EWS	EQUIPMENT WATER STATION	JTS	JOINTS	PREFAB	PREFABRICATED	ST	STREET		
AVS	AUTOMATIC VALVE STATION	EXP JT	EXPANSION JOINT	KO	KNOCKOUT	PREFIN	PREFINISHED	STA	STATION		
AWG	AMERICAN WIRE GAGE	EXST	EXISTING	KWY	KEYWAY	PRELIM	PRELIMINARY	STD	STANDARD		
BE	BELL END	EXST GR	EXISTING GRADE	L	LEFT OR LITER	PREP	PREPARATION	STL	STEEL		
BF	BOTTOM FACE	EXT	EXTERIOR	LAB	LABORATORY	PROJ	PROJECT	STL JST	STEEL JOIST		
BFD	BUTTERFLY DAMPER	F/F	FACE TO FACE	LAV	LAVATORY	PROP	PROPERTY	STL PL	STEEL PLATE		
BFV	BUTTERFLY VALVE	FA	FOUL AIR	LB(S)	POUND(S)	PRS	PRESSURE REDUCING STATION	STRUCT	STRUCTURAL		
BLDG	BUILDING	FAD	FOUL AIR DUCT	LEL	LOW EXPLOSIVE LIMIT	PRV	PRESS. REDUCING VALVE OR PRESS. RELIEF VALVE	SV	SOLENOID VALVE		
BLK	BLOCK	FCA	FLANGE COUPLING ADAPTER	LF	LINEAR FOOT	PS	PIPE SUPPORT	SVC	SERVICE		
BLM	BUREAU OF LAND MANAGEMENT	FCS	FLUSH CONTROL STATION	LL	LIVE LOAD OR LOOSE LINTEL	PSF	POUNDS PER SQUARE FOOT	SWD	SIDE WATER DEPTH		
BM	BENCH MARK	FD	FLOOR DRAIN	LOC	LOCATION	PSI	POUNDS PER SQUARE INCH	SYMM	SYMMETRICAL		
BOD	BIOCHEMICAL OXYGEN DEMAND	FDN	FOUNDATION	LP	LOW PRESSURE OR LIGHT POLE	PSIA	POUNDS PER SQUARE INCH ABSOLUTE	SYS	SYSTEM		
BOT	BOTTOM	FES	FLARED END SECTION	LR	LONG RADIUS	PSIG	POUNDS PER SQUARE INCH GAGE	T&B	TOP AND BOTTOM		
BU	BELL UP	FF EL	FINISH FLOOR ELEVATION	LS	LICENSED SURVEYOR	PSV	PRESSURE SUSTAINING VALVE	T&G	TONGUE AND GROOVE		
BV	BALL VALVE	FH	FIRE HYDRANT	LT	LIGHT	PT	POINT OR POINT OF TANGENCY	T&P	TEMPERATURE AND PRESSURE		
C/C	CENTER TO CENTER	FIN	FINISH	LT WT	LIGHTWEIGHT	PV	PLUG VALVE	T	TEE		
CCP	CONCRETE CYLINDER PIPE	FIN FL	FINISH FLOOR	LWL	LOW WATER LEVEL	PVC	POLYVINYL CHLORIDE OR POINT OF VERTICAL CURVE	TB	TOP OF BEAM		
CCW	COUNTER CLOCKWISE	FIN GR	FINISH GRADE	MAINT	MAINTENANCE	PVG	PAVING	TBM	TEMPORARY BENCH MARK		
CFM	CUBIC FEET PER MINUTE	FL	FLANGE	MAN	MANUAL	PVI	POINT OF VERTICAL CURVE INTERSECTION	TE	TOP ELEVATION		
CHKV	CHECK VALVE	FLR	FLOOR	MATL	MATERIAL	PVMT	PAVEMENT	TEMP	TEMPORARY		
CIP	CAST IRON PIPE	FPM	FEET PER MINUTE	MAX	MAXIMUM	Q AVG	AVERAGE DAILY FLOW	TFA	TO FLOOR ABOVE		
CISP	CAST IRON SOIL PIPE	FPS	FEET PER SECOND	MCC	MOTOR CONTROL CENTER	Q MAX	MAXIMUM DAILY FLOW	TFB	TO FLOOR BELOW		
CJ	CONSTRUCTION JOINT	FRP	FIBERGLASS REINFORCED PLASTIC	MECH	MECHANICAL	Q PEAK	PEAK HOUR FLOW	TFF	TOP OF FINISH FLOOW		
CL	CENTER LINE OR CHAIN LINK	FT	FEET	MED	MEDIUM	QTR	QUARTER	TH	TEST HOLE		
CLR	CLEAR	FTG	FOOTING OR FITTING	MFM	MAGNETIC FLOW METER	QTY	QUANTITY	THD	THREAD (ED)		
CMP	CORRUGATED METAL PIPE	G	GAS	MFR	MANUFACTURER	RAD	RADIUS	THK	THICK		
CMU	CONCRETE MASONRY UNIT	GA	GAUGE	MG	MILLION GALLONS OR MILLIGRAMS	RC	REINFORCED CONCRETE	TJ	TOP OF JOIST		
CO	CLEAN OUT	GAL	GALLON	MGD	MILLION GALLONS PER DAY	RCP	REINFORCED CONCRETE PIPE	TOA	TOP OF ASPHALT		
CONC	CONCRETE	GALV	GALVANIZED	MGMT	MANAGEMENT	RD	ROOF DRAIN	TOC	TOP OF CONCRETE OR TOP OF CURB		
CONN	CONNECTION	GND	GROUND	MH	MANHOLE	RECT	RECTANGULAR	TOE	THREADED ONE END		
CONSTR	CONSTRUCTION	GPD	GALLONS PER DAY	MIN	MINIMUM	RED	REDUCER	TOF	TOP OF FOOTING		
CONT	CONTINUOUS(ATION)	GPM	GALONS PER MINUTE	MISC	MISCELLANEOUS	RE:	REFER TO	TOS	TOP OF STEEL		
COR	CORNER	GR	GRIT	MJ	MECHANICAL JOINT	REF	REFERENCE	TOW	TOP OF WALL		
CPLG	COUPLING	GRC	GALVANIZED RIGID CONDUIT	MNPT	MALE NATIONAL PIPE THREAD	REHAB	REHABILITATION	TP	TOP OF PAVEMENT		
CPVC	CHLORINATED POLYVINYL CHLORIDE	GSP	GALVANIZED STEEL PIPE	MO	MASONRY OPENING	REINF	REINFORCE (D) (ING) (MENT)	TSL	TOP OF SLAB		
CTR	CENTER	GV	GATE VALVE	MRGB	MOISTURE RESISTANT GYPSUM WALL BOARD	REQD	REQUIRED	TSS	TOTAL SUSPENDED SOLIDS		
CV	CHECK VALVE	GW	GROUNDWATER	MTG	MOUNTING	RESIL	RESILIENT	TYP	TYPICAL		
CW	COLD WATER	GWB	GYPSUM WALL BOARD	NA	NOT APPLICABLE	RFCA	RESTRAINED FLANGED COUPLING ADAPTER	UBC	UNIFORM BUILDING CODE		
CY	CUBIC YARDS	GYP	GYPSUM	NIC	NOT IN CONTRACT	RH	RIGHT HAND	UGE	UNDERGROUND ELECTRIC		
DBIO	DEWATERED BIOSOLIDS	HB	HOSE BIBB	NPL	NAMEPLATE	RM	ROOM	ULT	ULTIMATE		
DEMO	DEMOLITION	HDWL	HEADWALL	NPT	NATIONAL PIPE THREAD	RO	ROUGH OPENING	UN	UNION		
DIA	DIAMETER	HNDRL	HAND RAIL	NRS	NON-RISING STEM	ROW	RIGHT OF WAY	UNGD	UNDERGROUND		
DIM	DIMENSION	HNDWL	HAND WHEEL	NTS	NOT TO SCALE	RPBP	REDUCED PRESSURE BACKFLOW PREVENTER	VB	VALVE BOX		
DIP	DUCTILE IRON PIPE	HORIZ	HORIZONTAL	OC	ON CENTER	RPM	REVOLUTIONS PER MINUTE	VCP	VITRIFIED CLAY PIPE		

GMC
6120 Powers Ferry Road NW, Suite 200
Atlanta, GA 30339
T 770.952.2481

STATE OF GEORGIA CERTIFICATE OF AUTHORIZATION
GOODWYN MILLS CAWOOD, LLC
No.PEF007898
Exp.06.30.2026

ISSUE	DATE
30% Submittal	05.30.2024
60% Submittal	08.29.2024
90% Submittal	11.27.2024
Bid Set	03.19.2025
Project Manager:	CW
Engineer:	GS
Designer:	GS
Drawn By:	

COMMERCE 2.0 MGD
GROVE CREEK WPCP
COMMERCE, GA

CATL230033

GEORGIA REGISTERED PROFESSIONAL ENGINEER
No. PE051452
Graham Sizemore
03.19.2025
GRAHAM S. SIZEMORE

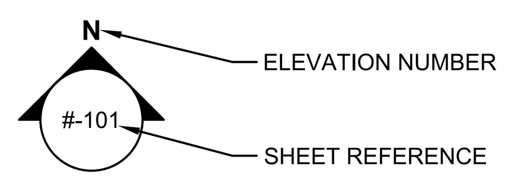
ABBREVIATIONS

G-004

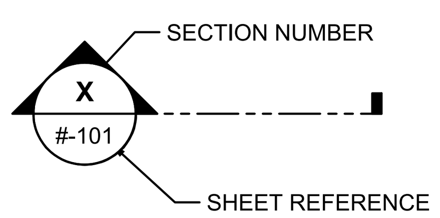
This drawing is and shall remain the property of Goodwyn, Mills and Cawood, Inc. (GMC) and Goodwyn Mills Cawood LLC (GMC). Unauthorized use of any kind including use on other projects is prohibited. In the event that a conflict arises between the sealed drawings and the electronic files, the sealed drawings will govern.

GRAPHICS LEGEND

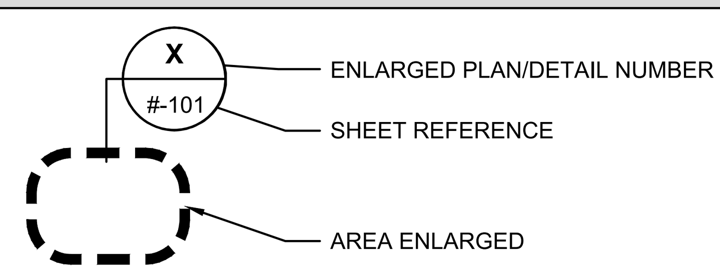
ELEVATION INDICATOR



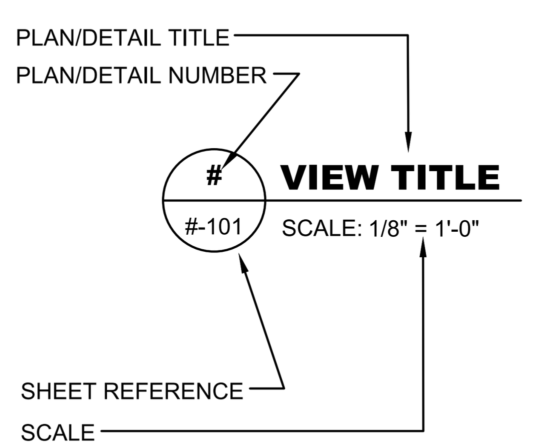
SECTION INDICATOR



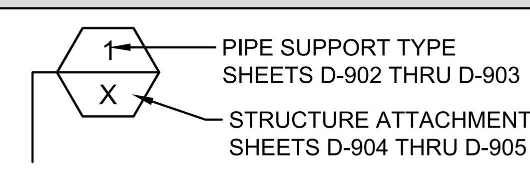
ENLARGED PLAN/DETAIL INDICATOR



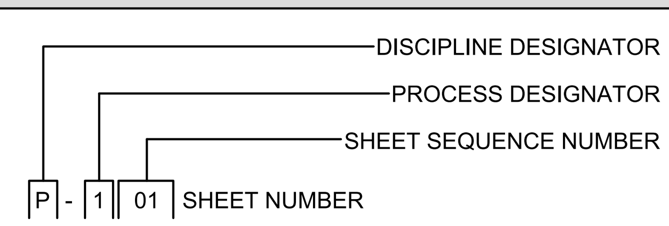
DRAWING TITLE



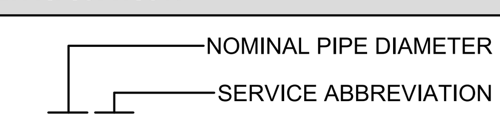
PIPE SUPPORT INDICATOR



SHEET NUMBERING



PIPE LINE IDENTIFICATION



PROCESS DESIGNATORS

PROCESS SHEETS (WASTEWATER)	DESIGNATOR
NOTES, LEGEND, ABBREVIATIONS, DEMOLITION, EXISTING CONDITIONS, ETC.	0
PRELIMINARY TREATMENT	1
PRIMARY TREATMENT	2
BIOLOGICAL TREATMENT	3
SECONDARY TREATMENT	4
TERTIARY TREATMENT	5
DISINFECTION AND EFFLUENT PUMPING	6
SLUDGE STORAGE AND PROCESSING	7
MISCELLANEOUS SYSTEMS	8
DETAILS / SCHEDULES	9

CIVIL DESIGNATORS

CIVIL	DESIGNATOR
NOTES, LEGEND, ABBREVIATIONS, DEMOLITION, EXISTING CONDITIONS, ETC.	0
SITE PLAN AND GEOMETRIC CONTROLS	1
GRADING AND DRAINAGE	2
UTILITIES/YARD PIPING	3
ROAD PLAN AND PROFILES (IF REQUIRED)	4
ROAD CROSS SECTIONS (IF REQUIRED)	5
SEDIMENT AND EROSION CONTROL	6
RESERVED	7
RESERVED	8
DETAILS / SCHEDULES	9

OWNER

DESCRIPTION	NAME	PHONE NUMBER	EMAIL ADDRESS
CITY MANAGER	MATTHEW HAILEY	706.423.5125	MHAILEY@COMMERCEGA.GOV
WWTP SUPERINTENDENT	TAD EDMONSON	770.374.3288	TEDMONSON@COMMERCEGA.GOV

CONTRACTOR

DESCRIPTION	NAME	PHONE NUMBER	EMAIL ADDRESS
PROJECT MANAGER	TBD		
SUPERINTENDENT	TBD		

ENGINEER

DESCRIPTION	NAME	PHONE NUMBER	EMAIL ADDRESS
PROJECT MANAGER	CHARLES WELCH	770.952.2481 EXT. 103	CHARLES.WELCH@GMCNETWORK.COM
ENGINEER	GRAHAM SIZEMORE, PE	770.952.2481 EXT. 143	GRAHAM.SIZEMORE@GMCNETWORK.COM
INSPECTOR	TONY VAN DE RYT	770.952.2481 EXT. 110	TONY.VANDERYT@GMCNETWORK.COM

PIPE SYMBOLS

DESCRIPTION	SINGLE LINE	DOUBLE LINE
EXISTING BURIED PIPE		
EXISTING ABOVE GRADE PIPE		
NEW BURIED PIPE		
NEW ABOVE GRADE PIPE		
WELDED JOINT		
FLANGED JOINT		
FLANGED ADAPTOR		
FLANGED COUPLING		
MECHANICAL JOINT		
JOINT		
EXPANSION JOINT		

HATCHING LEGEND

DESCRIPTION	EXISTING	PROPOSED
ASPHALT PAVING (PLAN)		
ALUMINUM GRATING		
CONCRETE (ELEVATION)		
CONCRETE (PLAN)		
CONCRETE (SECTION)		
CRUSHED STONE (SECTION)		
EARTH OR BACKFILL (SECTION)		
GRAVEL DRIVE (PLAN)		
GROUT FILL (PLAN & SECTION)		
LAKE, RIVER OR POND (PLAN)		
REMOVAL OR DEMOLITION (PLAN & SECTION)		
UNPAVED DRIVE (PLAN)		

DISCIPLINE DESIGNATORS

DISCIPLINE	DESIGNATOR
GENERAL	G
HAZARDOUS MATERIALS	H
INSTRUMENTATION	I
DEMOLITION	X
SURVEY/MAPPING	V
GEOTECHNICAL	B
CIVIL	C
LANDSCAPE	L
STRUCTURAL	S
ARCHITECTURAL	A
FIRE PROTECTION	F
MECHANICAL	M
PLUMBING	P
PROCESS	D
ELECTRICAL	E

GENERAL NOTES

1. THE CONTRACTOR IS EXPECTED TO CAREFULLY EXAMINE THE PLANS, PROPOSAL AND SITE OF THE WORK. THEREFORE, IT WILL BE ASSUMED THAT THE BIDDER HAS SATISFIED HIMSELF AS TO THE CONDITIONS TO BE ENCOUNTERED IN REGARDS TO THE CHARACTER, QUALITY, AND QUANTITIES OF WORK TO BE PERFORMED AND MATERIALS TO BE FURNISHED, AND AS TO THE REQUIREMENTS OF THE PLANS, SPECIFICATIONS, SPECIAL PROVISIONS AND CONTRACT. THE SUBMISSION OF A PROPOSAL BY A BIDDER WILL BE CONSIDERED PRIMA FACIE EVIDENCE THAT THE BIDDER HAS MADE SUCH AN EXAMINATION.
2. THE CONTRACTOR IS REQUIRED TO MAINTAIN AN AS-BUILT SET OF DRAWINGS DURING PROJECT CONSTRUCTION. THE COMPLETE AS-BUILT MAP WILL CONTAIN ALL INSTALLED ELECTRICAL, STRUCTURAL ENTITIES, LINES, VALVES, METERS, AND CONNECTIONS WITH REFERENCE DISTANCES TO PERMANENT ABOVE GROUND STRUCTURES.
3. ALL EXISTING UTILITIES SHOWN ABOVE AND BELOW GROUND ARE APPROXIMATE AND ARE NOT NECESSARILY ALL THAT EXIST. THE DETERMINATION OF THE EXISTENCE, LOCATION, AND DEPTH OF ALL UTILITIES SHALL BE THE RESPONSIBILITY OF THE CONTRACTOR.
4. ALL MATERIALS AND WORKMANSHIP SHALL BE GUARANTEED BY CONTRACTOR FOR ONE YEAR AFTER ACCEPTANCE BY THE OWNER PER SPECIFICATION 1030.
5. IN THE EVENT THAT THERE IS A DISCREPANCY BETWEEN THE CIVIL DRAWINGS AND THE ARCHITECTURAL/STRUCTURAL DRAWINGS, THE ARCHITECTURAL/STRUCTURAL DRAWINGS SHALL HAVE PRECEDENCE. THE CONTRACTOR SHALL ADVISE THE ENGINEER OF ANY CONFLICT IN THE PLANS/SPECS FOR CLARIFICATION PRIOR TO BID. SHOULD CONFLICTING DOCUMENTS NOT BE CLARIFIED AT THE REQUEST OF THE BIDDING CONTRACTOR, THE MORE COSTLY ALTERNATIVE AS IDENTIFIED IN THE PLAN & SPECS SHALL BE INCLUDED IN THE PRICE BID.
6. ALL HAZARDOUS SUBSTANCES USED FOR THIS PROJECT, INCLUDING, BUT NOT LIMITED TO, PAINT, OIL, GREASE, AND OTHER PETROLEUM PRODUCTS SHALL BE STORED IN ACCORDANCE WITH "SPILL PREVENTION, CONTROL & COUNTERMEASURE" REGULATIONS. THESE SUBSTANCES SHALL BE STORED AWAY FROM STORM DRAINS, DITCHES, AND GUTTERS IN WATERTIGHT CONTAINERS. DISPOSAL OF THESE SUBSTANCES SHALL BE IN ACCORDANCE WITH STATE & FEDERAL AGENCY REGULATIONS. CONTRACTOR SHALL PROVIDE ADEQUATE TRASH CONTAINERS ON SITE FOR THE DISPOSAL OF CONSTRUCTION MATERIALS WASTE. CONTRACTOR SHALL BE RESPONSIBLE FOR PREVENTING ANY TRASH OR OTHER POLLUTANTS FROM ENTERING STORM DRAINS & WATERS OF THE STATE.

GMC
6120 Powers Ferry Road NW, Suite 200
Atlanta, GA 30339
T 770.952.2481

STATE OF GEORGIA CERTIFICATE OF AUTHORIZATION
GOODWYN MILLS CAWOOD, LLC
No.PEF007898
Exp.06.30.2026

1" 0" .5" 1"

ISSUE	DATE
30% Submittal	05.30.2024
60% Submittal	08.29.2024
90% Submittal	11.27.2024
Bid Set	03.19.2025
Project Manager:	CW
Engineer:	GS
Designer:	GS
Drawn By:	

COMMERCE 2.0 MGD
GROVE CREEK WPCP
COMMERCE, GA

CATL230033

GEORGIA REGISTERED PROFESSIONAL ENGINEER
No. PE051452
03.19.2025
GRAHAM S. SIZEMORE

GENERAL NOTES, LEGENDS, & SYMBOLS

G-005

This drawing is and shall remain the property of Goodwyn, Mills and Cawood, Inc. (GMC) and Goodwyn Mills Cawood LLC (GMC). Unauthorized use of any kind including use on other projects is prohibited. In the event that a conflict arises between the sealed drawings and the electronic files, the sealed drawings will govern.

ABBREVIATIONS

A	AMP(S)
A/C	AIR CONDITIONING
AC	ALTERNATING CURRENT
AFCI	ARC FAULT CIRCUIT INTERRUPTER
AFF	ABOVE FINISHED FLOOR
AHU	AIR HANDLING UNIT
AIC	AMPERE INTERRUPTING CAPACITY
AL	ALUMINUM
AR	ALARM RELAY
ATS	AUTOMATIC TRANSFER SWITCH
AUX	AUXILIARY
AWG	AMERICAN WIRE GAUGE
BC	BARE COPPER CONDUCTOR
BKR	BREAKER
C	CONDUIT/CONDUCTOR/CONTACTOR
CB	CIRCUIT BREAKER
CKT	CIRCUIT
CLG	CEILING
CONC	CONCRETE
CPT	CONTROL POWER TRANSFORMER
CR	CONTROL RELAY
CS	CONTROL SWITCH
CT	CURRENT TRANSFORMER
CU	COPPER
DB	DUCT BANK
DC	DIRECT CURRENT
DIA	DIAMETER
DP	DISTRIBUTION PANEL
DPSH	DIFFERENTIAL PRESSURE SWITCH
DS	DISCONNECT SWITCH
DWG	DRAWING
EC	ELECTRICAL CONTRACTOR
EF	EXHAUST FAN
EG	EQUIPMENT GROUND
EL	ELEVATION
ELEC	ELECTRIC(AL)
EM	EMERGENCY
EMH	ELECTRICAL MANHOLE
EMT	ELECTRICAL METALLIC TUBING
ENCL	ENCLOSURE/ENCLOSED
EQUIP	EQUIPMENT
ES	EMERGENCY STOP SWITCH
EX	EXISTING OR EXAMPLE
FC	FLOW CONTROLLER
FDR	FEEDER
FLA	FULL LOAD AMPS
FMC	FLEXIBLE METAL CONDUIT
FOR	FORWARD-OFF-REVERSE
FPP	FIBER OPTIC PATCH PANEL
FS	FLOW SWITCH
FU	FUSE
FUT	FUTURE
FVNR	FULL VOLTAGE NON-REVERSING
FVR	FULL VOLTAGE REVERSING
G, GND	GROUND
GALV	GALVANIZED
GFCI	GROUND FAULT CIRCUIT INTERRUPTER
GFR	GROUND FAULT RELAY
GRC	GROUNDING ELECTRODE CONDUCTOR
GRS	GALVANIZED RIGID STEEL CONDUIT
HH	HAND HOLE
HOA	HAND-OFF-AUTOMATIC SWITCH
HS	HAND SWITCH (STATION)
HTR	MOTOR SPACE HEATER
HVAC	HEATING, VENTILATION, AIR CONDITIONING
HZ	HERTZ
I/O	INPUT/OUTPUT
IG	INSIDE DIAMETER
IMC	INTERMEDIATE METAL CONDUIT
INST	INSTANTANEOUS
INT	INTERLOCK
JB	JUNCTION BOX
KCMIL	THOUSAND CIRCULAR MILS
KV	KILOVOLTS
KVA	KILOVOLT-AMPS
KVAR	KILOVOLT-AMPS REACTIVE
KW	KILOWATT
KWH	KILOWATT-HOUR
LA	LIGHTNING ARRESTOR
LC	LIGHTING CONTACTOR
LCP	LOCAL CONTROL PANEL
LFMC	LIQUID TIGHT FLEXIBLE METAL CONDUIT
LOR	LOCAL-OFF-REMOTE
LP	LIGHTING PANELBOARD
LRA	LOCK ROTOR AMPS
LSC	LIMIT SWITCH CLOSED
LSH	LIMIT SWITCH HIGH
LSL	LIMIT SWITCH LOW
LSO	LIMIT SWITCH OPEN
LTG	LIGHTING
LV	LOW VOLTAGE
M	MOTOR CONTACTOR
MA	MILLIAMP(S)
MC	METAL CLAD CABLE/MECHANICAL CONTACTOR
MCB	MAIN CIRCUIT BREAKER
MCC	MOTOR CONTROL CENTER
MCM	THOUSANDS OF CIRCULAR MILS
MCP	MOTOR CIRCUIT PROTECTION
MFR	MANUFACTURE(R)
MH	MANHOLE
MHC	MECHANICALLY HELD CONTACTOR
MISC	MISCELLANEOUS
MLO	MAIN LUGS ONLY
MOP	MOTOR OPERATOR PANEL
MOV	MOTOR OPERATED VALVE
MPR	MOTOR PROTECTION RELAY
MSC	MANUFACTURER SUPPLIED CABLE
MTR	MOTOR
N	NEUTRAL
N/A	NOT APPLICABLE
NC	NORMALLY CLOSED
NEC	NATIONAL ELECTRICAL CODE
NEMA	NATIONAL ELECTRICAL MANUFACTURERS ASSOCIATION
NFPA	NATIONAL FIRE PROTECTION ASSOCIATION
NIC	NOT IN CONTRACT
NL	NIGHT LIGHT
NO	NORMALLY OPEN OR NUMBER
NOM	NOMINAL
NP	NAME PLATE
NTS	NOT TO SCALE
P	POLE
PB	PUSH BUTTON, PANIC BUTTON OR PULL BOX
PE	PHOTOELECTRIC CELL
PF	POWER FACTOR
PFR	PHASE FAILURE / PHASE REVERSAL RELAY
PH	PHASE
PLC	PROGRAMMABLE LOGIC CONTROLLER
PNL	PANEL
PRI	PRIMARY
PS	PRESSURE SWITCH
PT	POTENTIAL TRANSFORMER
PVC	POLYVINYL CHLORIDE
PWR	POWER
QSH	SHEAR PIN LIMIT SWITCH
QTY	QUANTITY
RAC	RIGID ALUMINUM CONDUIT
RCT	REACTOR
REC	RECEPTACLE
REF	REFERENCE
REQD	REQUIRED
RMC	RIGID METAL CONDUIT
RMS	ROOT MEAN SQUARED
RNC	RIGID NON-METALLIC CONDUIT
RTD	RESISTANCE TEMPERATURE DETECTOR
RTU	REMOTE TERMINAL UNIT
SCH	SCHEDULE
SEC	SECONDARY
SHH	SIGNAL HAND HOLE
SP	SPARE
SPB	SIGNAL PULL BOX
SPDT	SINGLE POLE DOUBLE THROW
SPEC	SPECIFICATION
SS	STAINLESS STEEL
SV	SOLENOID OPERATED VALVE
SW	SWITCH
SYM	SYMMETRICAL
SYS	SYSTEM
TB	TERMINAL BOX
TBB	TELEPHONE BACKBOARD
TGB	TELECOMMUNICATIONS GROUNDING BUSBAR
TH	THERMOSTAT
TMCB	THERMAL MAGNETIC CIRCUIT BREAKER
TR	TIMED RELAY
TSH	TEMPERATURE SWITCH HIGH
TSP	TWISTED SHIELDED PAIR
TVSS	TRANSIENT VOLTAGE SURGE SUPPRESSOR
TYP	TYPICAL
UG	UNDER GROUND
UH	UNIT HEATER
UL	UNDERWRITER'S LABORATORY
UNO	UNLESS NOTED OTHERWISE
V	VOLT
VA	VOLT-AMPERE
VAR	VOLT-AMPERE REACTIVE
VFD	VARIABLE FREQUENCY DRIVE
VIS	VIBRATION SWITCH
VPS	VACUUM PRESSURE SWITCH
VT	VOLTAGE TRANSFORMER
W	WATT OR WIRE
WH	WATER HEATER
WP	WEATHERPROOF OR WATERPROOF
XFMR	TRANSFORMER
XH	WARNING HORN
XL	WARNING LIGHT
XP	EXPLOSION PROOF
XX	ITEM IDENTIFIER NUMBER PLACEHOLDER
ZS	POSITION LIMIT SWITCH
ZSC	POSITION LIMIT SWITCH CLOSED
ZSO	POSITION LIMITS SWITCH OPEN
ZT	POSITION TRANSMITTER

GENERAL ELECTRICAL NOTES

NOTES:

1. ALL ELECTRICAL WORK BE INSTALLED IN ACCORDANCE WITH THE LATEST EDITION OF THE NFPA 70, NATIONAL ELECTRICAL CODE (NEC), NFPA 101 LIFE SAFETY CODE, NFPA 820, STANDARDS FOR FIRE PROTECTION IN WASTEWATER TREATMENT AND COLLECTION FACILITIES AND LOCAL AUTHORITIES HAVING JURISDICTION.
2. ELECTRICAL SYMBOLS, ABBREVIATIONS, AND NOTATIONS USED ON THE DRAWINGS WILL BE AS PER THE PROVIDED LEGEND, SHEET E-002.
3. ALL ELECTRICAL EQUIPMENT AND MATERIALS WILL BE LISTED AND APPROVED FOR THEIR INTENDED USE.
4. CONDUIT AND DEVICE LOCATIONS ARE SHOWN ON THE DRAWINGS SCHEMATICALLY. THE CONTRACTOR MUST FIELD LOCATE THE DEVICES AND ROUTE THE CABLES AND CONDUITS AS REQUIRED.
5. THE ELECTRICAL CONTRACTOR WILL COORDINATE WITH OTHER TRADES TO ENSURE PROPER INSTALLATION AND AVOID CONFLICTS. ELECTRICAL CONTRACTOR WILL WORK CLOSELY WITH GENERAL CONTRACTOR AND VERIFY EXACT TYPES OF EQUIPMENT AND DIMENSIONS TO BE INSTALLED WHICH MAY AFFECT THE EXACT PLACEMENT OF ELECTRICAL WORK.
6. APPRAISE ALL TRADES OF ELECTRICAL EQUIPMENT THAT AFFECTS WALL THICKNESSES, PLUMBING, MECHANICAL, ETC.
7. VERIFY THE EXACT LOCATION OF ALL MOTORS AND EQUIPMENT BEFORE ROUGHING IN.
8. ELECTRICAL PLANS INDICATE TYPICAL WIRING REQUIREMENTS FOR PROCESS EQUIPMENT. PRIOR TO ROUGH-IN, ENSURE THE EXACT WIRING REQUIREMENTS AND DEVICE LOCATIONS BY REFERENCING APPROVED MANUFACTURER SHOP DRAWINGS. THE OWNER WILL NOT COVER THE COST OF MINOR WIRING ADJUSTMENTS NEEDED TO COMPLY WITH THE MANUFACTURER'S INSTALLATION DETAILS.
9. CONTRACTOR TO VERIFY MECHANICAL EQUIPMENT REQUIREMENTS FROM MANUFACTURER PRIOR TO ROUGHING IN CONDUITS. ADJUST CONDUIT, WIRE, AND CIRCUIT PROTECTION SIZE ACCORDINGLY. NOTIFY ENGINEER IF REQUIREMENTS EXCEED THOSE DEPICTED ON THE ELECTRICAL PLANS.
10. ANY DEVIATIONS FROM THE APPROVED ELECTRICAL PLAN WILL BE COMMUNICATED AND APPROVED BY THE ENGINEER OF RECORD. ALL SUBSTITUTIONS TO MATERIALS OR EQUIPMENT MUST BE APPROVED BY THE ENGINEER PRIOR TO INSTALLATION.
11. THE CONTRACTOR WILL CHECK ALL LIGHTING FIXTURES FOR EXACT TYPE AND MOUNTING BEFORE ROUGHING IN.
12. ELECTRICAL PANELS AND DISTRIBUTION EQUIPMENT WILL HAVE CLEAR ACCESS AND MAINTAIN THE REQUIRED WORKING CLEARANCES AS PER THE NEC.
13. EMERGENCY SHUT-OFF SWITCHES WILL BE PROVIDED AT DESIGNATED LOCATIONS FOR THE SAFETY OF PERSONNEL IN CASE OF ELECTRICAL EMERGENCIES.
14. ALL CONDUITS AND CABLES WILL BE ADEQUATELY SUPPORTED AND SECURELY FASTENED AS PER NEC REQUIREMENTS. ALL SUPPORTING AND FASTENING DEVICES SHALL BE STAINLESS STEEL.
15. ALL EXTERIOR ELECTRICAL ENCLOSURES SHALL BE NEMA 4X STAINLESS STEEL UNLESS OTHERWISE NOTED.
16. GROUNDING AND BONDING WILL BE INSTALLED IN ACCORDANCE WITH NEC REGULATIONS TO ENSURE ELECTRICAL SAFETY. ALL CONNECTIONS TO THE GROUNDING ELECTRODE WILL BE MADE USING AN EXOTHERMAL PROCESS, CADWELD OR EQUAL.
17. ALL EQUIPMENT WILL BE GROUNDED AND BONDED IN ACCORDANCE WITH THE NEC.
18. ELECTRICAL SERVICE ENTRANCE EQUIPMENT WILL BE INSTALLED AND SIZED IN ACCORDANCE WITH THE UTILITY COMPANY'S REQUIREMENTS.
19. ALL NEW OR MODIFIED INSTRUMENTS, UTILIZATION EQUIPMENT, CONTROL DEVICES, PANELS, ETC., WILL BE CLEARLY LABELED FOR EASY IDENTIFICATION, PER SPECIFICATION REQUIREMENTS.
20. THE ELECTRICAL CONTRACTOR WILL PROVIDE AND INSTALL APPROPRIATE WARNING AND SAFETY SIGNAGE AS REQUIRED BY LOCAL REGULATIONS.
21. THE ELECTRICAL CONTRACTOR WILL PROVIDE AS-BUILT DRAWINGS REFLECTING ANY CHANGES MADE DURING CONSTRUCTION.
22. ALL INDICATING TRANSMITTER DEVICES IN EXTERIOR ENVIRONMENTS MUST BE INSTALLED WITHIN SUN/RAIN SHIELDS AS DETAILED. CONTRACTOR TO PROVIDE SUN/RAIN SHIELDS AND COORDINATE WITH INSTRUMENT SUPPLIERS BEFORE SUBMITTING SHOP DRAWINGS.
23. CONTRACTOR RESPONSIBLE FOR PROVIDING 120V AND ANALOG SURGE PROTECTION DEVICES FOR ALL INSTRUMENTS IN EXTERIOR ENVIRONMENTS. SURGE PROTECTION DEVICES MUST MEET SPECIFIED REQUIREMENTS.
25. CONTROL AND POWER CONDUITS SHALL BE SEPARATED BY 1FT AND SHALL BE IN SEPARATE JUNCTION BOXES AND DUCT BANKS. MAINTAIN 1FT SEPARATION BETWEEN DUCT BANKS. POWER AND CONTROL RACEWAYS MAY ONLY BE COMBINED IN THE SAME RACEWAY WHEN EXPLICITLY INDICATED ON THE PROJECT DRAWINGS.
26. THE ELECTRICAL CONTRACTOR IS RESPONSIBLE FOR INSTALLING AND MOUNTING ALL INSTRUMENTATION DEVICES, EXCLUDING THOSE PRE-INSTALLED ON SKIDS BY THE MANUFACTURER. COORDINATE REQUIREMENTS WITH SUPPLIERS BEFORE ROUGH-IN.
27. CONTRACTOR MUST VISIT THE WORK SITE(S) BEFORE SUBMITTING A BID TO ASSESS LOCAL CONDITIONS AND POTENTIAL CHALLENGES. ANY DISCREPANCIES BETWEEN PLANS AND EXISTING CONDITIONS MUST BE IMMEDIATELY BROUGHT TO THE ATTENTION OF THE ENGINEER.
28. NEW CONDUITS ARE REQUIRED FOR NEW CIRCUIT HOMERUNS. EXISTING OR SPARE CONDUITS MEETING PROJECT REQUIREMENTS MAY BE UTILIZED IF THEY ARE IN SERVICEABLE CONDITION.
29. DEMOLISH/REMOVE ALL EXISTING ELECTRICAL EQUIPMENT AND WIRING MADE OBSOLETE BY THIS RENOVATION AND RETURN TO THE OWNER OR DISPOSE OF AS DIRECTED BY THE ENGINEER.
30. CONTRACTOR TO PROVIDE ALL MATERIALS AND LABOR REQUIRED TO EXTEND CIRCUITS AND MAKE RECONNECTIONS TO ACTIVE ELECTRICAL DEVICES AS SHOWN ON THE DRAWINGS.
31. THE ELECTRICAL CONTRACTOR WILL OBTAIN ALL NECESSARY PERMITS AND APPROVALS BEFORE COMMENCING WORK. CONTRACTOR SHALL PAY ALL FEES ASSESSED BY ELECTRICAL UTILITY CO.
32. THE ELECTRICAL CONTRACTOR SHALL COORDINATE INSTALLATION OF THE ELECTRICAL SERVICE WITH THE LOCAL UTILITY COMPANY (COMMERCE GEROGIA), CONTRACTOR, AND OWNER TO ENSURE TIMELY AVAILABILITY OF ELECTRIC POWER AS NEEDED.
33. THE ELECTRICAL CONTRACTOR WILL CONDUCT THOROUGH TESTING AND COMMISSIONING OF ALL ELECTRICAL SYSTEMS BEFORE FINAL HANDOVER.

LIGHTING FIXTURE SCHEDULE

MARK	SYMBOL	DESCRIPTION	MANUFACTURER / CATALOG NUMBER	LAMPS					VOLTS	REMARKS
				WATTS	LUMENS	TEMP	CRI	TYPE		
OA		LED SITE LIGHT	COOPER LIGHTING - LUMARK / PRV-C60-D-UNV-T4-SA-BZ LITHONIA LIGHTING / ESX1 LED P4 40K R3 MVOLT UPA BLS DDBXD M2	164	20,000	4000K	70	LED	277V	1
OB		LED FLOOD LIGHT	CROUSE-HINDS / PVM-5L-N-J-UNV-1-5903 APPELTON / KPS-IMLLED-3-3-N-P-BU	41	4,468	4000K	70	LED	MVOLT	2
OC		LED FLOOD LIGHT	CROUSE-HINDS / PVM-5L-N-J-UNV-1-5903 APPELTON / KPS-IMLLED-3-3-N-P-BU	41	4,468	4000K	70	LED	MVOLT	6
A		LOW-PROFILE ARCHITECTURAL LED WALL PACK	COOPER LIGHTING - LUMARK / XTOR6B-W BZ LITHONIA LIGHTING / WPX2 LED 40K MVOLT DDBXD	58	6,133	4000K	70	LED	277V	-
B		LED CANOPY LIGHT	COOPER LIGHTING - LUMARK / RPGC255 LITHONIA LIGHTING / VVCPG LED V4 P4 40K 70CRI T5M PM	63	7,811	4000K	70	LED	120V	3
C		LED ROUND HIGH BAY W/ SELECTABLE CCT & LUMEN	COOPER LIGHTING / UHBS-243G-MV-L84050 LITHONIA LIGHTING / JEBL 24L	147	23,607	4000K	82	LED	120V	4
D		LED WRAP AROUND W/ SELECTABLE CCT & LUMEN	COOPER LIGHTING - METALUX / 4NW53CMS-UNV-HI LITHONIA LIGHTING / FML4W 48 5000LM 840 ZT	39	4,851	3500K	82	LED	120V	-
E		2' X 4' LED TROFFER GENERAL RECESSED	COOPER LIGHTING - METALUX / 24 GR LD5 64 L835 LITHONIA LIGHTING / 2GTL 4 4' 60L LP835	48	6,462	3500K	80	LED	120V	5
F		2' X 2' LED TROFFER GENERAL RECESSED	COOPER LIGHTING - METALUX / 22 GR LD5 40 L835 LITHONIA LIGHTING / 2GTL 2 2' 40L LP835	39	4,098	3500K	80	LED	120V	-
EM		LED EMERGENCY LIGHT	COOPER LIGHTING - SURE-LITE5 / SELM60 LITHONIA LIGHTING / TCU 350L M4	5	309	-	-	LED	120V	-
EX		DIE CAST AL. LED EXIT LIGHT	COOPER LIGHTING SURE-LITE5 / TPX LITHONIA LIGHTING / LE S1R	1.0	-	-	-	LED	120V	-

NOTES:
1. SYMBOL LETTERS INDICATE MARK, AND NUMBER DESIGNATES LIGHTING CIRCUIT IDENTIFICATION.

REMARKS:
1. MOUNT 20' TALL SQUARE STEEL POLE POWDER COAT BLACK.
2. ALUMINUM POLE W/ TELESCOPING RAIL MOUNT. (SEE DETAIL SHT. E-005)
3. PENDANT MOUNT BY CONTRACTOR.
4. LIGHT FIXTURE WILL BE IP 65, NEMA 4X RATED.
5. PROVIDE DRYWALL MOUNTING KIT FOR FIXTURES LOCATED IN THE BATHROOMS. PROVIDE DIMMING DRIVERS AND SWITCH FOR LAB ROOM.
6. 12' FIXED ALUMINUM POLE MOUNT.

SHEET INDEX

SHEET NUMBER	SHEET TITLE
	ELECTRICAL
E-001	ELECTRICAL NOTES & ABBREVIATIONS
E-002	ELECTRICAL SYMBOLS
E-003	ELECTRICAL DETAILS
E-004	ELECTRICAL DETAILS
E-005	ELECTRICAL DETAILS
E-006	E-005 ELECTRICAL DETAILS
E-007	POWER RISER DIAGRAMS
E-008	INFLUENT PUMP STATION SINGLE LINE DIAGRAM
E-009	TREATMENT PLANT SINGLE LINE DIAGRAM
E-010	TREATMENT PLANT SINGLE LINE DIAGRAM (CONT.)
E-011	OVERALL ELECTRICAL SITE PLAN
E-012	INFLUENT PUMP STATION ELECTRICAL SITE PLAN
E-013	TREATMENT PLANT ELECTRICAL SITE PLAN
E-014	ELECTRICAL DUCT BANK SCHEDULE
E-015	ELECTRICAL ELEVATIONS
E-016	ELECTRICAL PANEL SCHEDULES
E-017	ELECTRICAL PANEL SCHEDULES
E-101	INFLUENT PUMP STATION ELECTRICAL PLAN
E-102	INFLUENT PUMP STATION ELECTRICAL SCHEMATICS
E-111	DRUM SCREEN UPPER ELECTRICAL PLAN
E-112	DRUM SCREEN LOWER ELECTRICAL PLAN
E-113	GRIT REMOVAL ELECTRICAL PLAN
E-114	HEADWORKS LIGHTNING PROTECTION PLAN
E-115	DRUM SCREEN ELECTRICAL SCHEMATICS
E-116	GRIT REMOVAL ELECTRICAL SCHEMATICS
E-201	EQ BASIN & FLOW CONTROL VALVE ELECTRICAL PLANS
E-202	EQ BASIN & FLOW CONTROL VALVE ELECTRICAL SCHEMATICS
E-301	AERATION BASIN ELECTRICAL PLAN
E-302	AERATION BASIN ELECTRICAL SCHEMATIC
E-401	CLARIFIERS ELECTRICAL PLAN
E-402	CLARIFIERS ELECTRICAL SCHEMATIC
E-403	RAS WAS PUMP STATION ELECTRICAL PLAN
E-404	RAS WAS PUMP STATION ELECTRICAL SCHEMATIC
E-405	RAS WAS PUMP STATION ELECTRICAL SCHEMATIC
E-501	FILTERS ELECTRICAL BOTTOM PLAN
E-502	FILTERS ELECTRICAL TOP PLAN
E-503	FILTERS ELECTRICAL SCHEMATIC
E-601	UV DISINFECTION ELECTRICAL PLAN
E-602	UV DISINFECTION ELECTRICAL SCHEMATICS
E-603	UV DISINFECTION ELECTRICAL SCHEMATICS
E-604	PLANT REUSE PS & POST AERATION ELECTRICAL PLAN
E-605	PLANT REUSE PUMP STATION ELECTRICAL SCHEMATIC
E-606	POST AERATION ELECTRICAL SCHEMATIC
E-701	DIGESTERS ELECTRICAL PLAN
E-711	BLOWER BUILDING LIGHTING PLAN
E-712	BLOWER BUILDING ELECTRICAL PLAN
E-713	BLOWER BUILDING ELECTRICAL SCHEMATICS
E-721	DEWATERING BUILDING LIGHTING PLAN
E-722	DEWATERING BUILDING STORAGE ROOM ELECTRICAL PLAN
E-723	DEWATERING BUILDING DEWATERING ROOM ELECTRICAL PLAN
E-724	DEWATERING BUILDING ELECTRICAL SCHEMATIC
E-801	YARD DRAIN PUMP STATION ELECTRICAL PLAN
E-802	CHEMICAL TANK FARM ELECTRICAL PLAN
E-803	CHEMICAL TANK FARM ELECTRICAL SCHEMATIC
E-901	ADMIN BUILDING LIGHTING PLAN
E-902	ADMIN BUILDING ELECTRICAL PLAN
E-903	ADMIN BUILDING ELECTRICAL SCHEMATICS

GMC
6120 Powers Ferry Road NW, Suite 200
Atlanta, GA 30339
T 770.952.2481

STATE OF GEORGIA — GOODWYN MILLS CAWOOD, LLC — NOT VALID WITHOUT ORIGINAL SIGNATURE — CERTIFICATE OF AUTHORIZATION — Exp.06.30.2025

1" 0" 5" 1"

ISSUE	DATE
30% Submittal	05.30.2024
60% Submittal	08.29.2024
90% Submittal	11.27.2024
Bid Set	03.19.2025
Conformed Set	
Project Manager:	CW
Engineer:	GS
Designer:	GS
Drawn By:	

COMMERCE 2.0 MGD
GROVE CREEK WPCP
COMMERCE, GA

CATL230033

GEORGIA REGISTERED 03/19/2025 NO. 31217 PROFESSIONAL ENGINEER CHARLES K. BUTTERFIELD

ELECTRICAL NOTES & ABBREVIATIONS

E-001

BFIELD ENGINEERING, LLC
4180 Providence Road, Suite 325
Marietta, GA 30062
Phone: (678) 650-0732

DRAWING FILE: G:\Shared drives\BFIELD\Commerce\Drawings\LE-001 CATL230033 Single Line Diagram.dwg
PLOTTED: Mar 19, 2025 - 10:19am

This drawing is and shall remain the property of Goodwyn, Mills and Cawood, Inc. (GMC) and Goodwyn Mills Cawood LLC (GMC). Unauthorized use of any kind including use on other projects is prohibited. In the event that a conflict arises between the sealed drawings and the electronic files, the sealed drawings will govern.

CONTROL SCHEMATIC SYMBOLS

- CONDUCTORS CONNECTED
- CONDUCTORS NOT CONNECTED
- CONNECTION POINT
- TERMINAL POINT
- CB 30A — MOLDED CASE CIRCUIT BREAKER, THERMAL MAGNETIC UNLESS NOTED OTHERWISE, TRIP SIZE & NUMBER OF POLES AS INDICATED
- MCP 30A — MOTOR CIRCUIT PROTECTION, TRIP SIZE AS INDICATED
- DS-XXX 100A — DISCONNECT SWITCH, ID DS-XXX, CONTINUOUS RATING AS INDICATED, 600V MINIMUM UNLESS NOTED OTHERWISE
- 30A — FUSED DISCONNECT, CONTINUOUS RATING AS INDICATED, 600V MINIMUM UNLESS NOTED OTHERWISE
- 5A — FUSE CONTINUOUS RATING AS INDICATED
- M-XXX (XX) — MOTOR ID M-XXXX HORSE POWER AS INDICATED
- OL — MOTOR OVERLOADS, THERMAL UNLESS NOTED OTHERWISE
- MS-XX — MOTOR STARTER COIL
- (X) — INDICATOR LIGHT, X = LENS COLOR: R = RED, G = GREEN, A = AMBER, W = WHITE, B = BLUE
- M-XX / M-XX — MOTOR / RELAY CONTACT
- PB-XX / PB-XX — PUSH BUTTON NORMALLY OPEN & CLOSED
- SS-XX OX / SS-XX OX — SELECTOR SWITCH NORMALLY OPEN & CLOSED
- TR-XX 0-15 SEC / TR-XX 0-15 SEC — TIME DELAY SWITCH NORMALLY OPEN & CLOSED TIME TO CLOSE/OPEN
- FS-XX / FS-XX — FLOAT SWITCH NORMALLY OPEN & CLOSED
- PS-XX / PS-XX — PRESSURE/VACUUM SWITCH NORMALLY OPEN & CLOSED
- LS-XX / LS-XX — LIMIT SWITCH NORMALLY OPEN & CLOSED
- LS-XX / LS-XX — LIMIT SWITCH NORMALLY OPEN HELD CLOSED & NORMALLY CLOSED HELD OPEN
- PCS-XX / PCS-XX — PULLCORD SWITCH NORMALLY OPEN & CLOSED
- PRS-XX / PRS-XX — PROXIMITY SWITCH NORMALLY OPEN & CLOSED
- TAS-XX / TAS-XX — TEMPERATURE SWITCH NORMALLY OPEN & CLOSED
- FLS-XX / FLS-XX — FLOW SWITCH NORMALLY OPEN & CLOSED
- SOL-XX — SOLENOID VALVE
- XL-XX — ALARM LIGHT
- XH-XX — ALARM HORN
- MOTOR / PANEL HEATER
- PANEL LIGHT
- C.T. CT — CURRENT TRANSFORMER
- H1 H2 / X1 X2 XF-XX — CONTROL POWER TRANSFORMER, SIZE AS INDICATED OR SPECIFIED

PLAN SYMBOLS

CIRCUIT AND RACEWAY SYMBOLS

- PROVIDE RACEWAY, CONCEALED IN CEILING OR WALL.
- PROVIDE RACEWAY, CONCEALED IN FLOOR OR UNDERGROUND.
- PROVIDE RACEWAY, EXPOSED.
- PROVIDE RACEWAY, FLEXIBLE.
- CONCRETE ENCASED DUCT BANK

BRANCH FEEDER CIRCUIT / HOMERUN

- HD-2,4,6 — 2#12 & 1#12G UNLESS NOTED OTHERWISE
  EXAMPLE: HOMERUN TO PANEL D CIRCUITS 2, 4 & 6
- 3#12 & 1#12G UNO (TICK MARKS INDICATE CONDUCTOR QTY NOT INCLUDING GROUND WIRE)
- HOMERUN WITH 2/C SHIELDED, TWISTED NO. 16 SIGNAL CABLE IN 3/4" C.

GROUNDING SYMBOLS

- 5/8"X10' COPPERCLAD GROUND ROD DRIVEN FULL DEPTH INTO EARTH
- GROUND ROD & WELL
- BARE COPPER GROUNDING CONDUCTOR - #2/0 UNO INSTALLED A MINIMUM 30" BELOW GRADE
- EXOTHERMIC (CADWELD) CONNECTION TO GROUND

POWER PLAN SYMBOLS

- WALL OUTLET, DUPLEX RECEPTACLE, 20A, 125V, NEMA 5-20R, NUMBER DESIGNATES CIRCUIT IDENTIFICATION
- WALL OUTLET, DUPLEX GFCI RECEPTACLE, 20A, 125V, NEMA 5-20R
- WALL OUTLET, QUADRUPLEX RECEPTACLE, TWO - 20A, 125V, 3W, NEMA 5-20R
- RECEPTACLE AS INDICATED W/ WEATHER-PROOF, IN-USE, COVER
- COUNTER OUTLET, ALUMINUM NOZZLE COUNTER MOUNTED LEW ELECTRIC FDN-300-A
- FLOOR OUTLET, RECEPTACLE AS INDICATED, BRASS POP UP FLOOR PLATE LEW ELECTRIC PUFP-BD
- MOTOR RATED SWITCH OUTLET, A.C. TYPE, 30A, 600V. HUBBLE CAT. NO. HBL7832FWMD
- J — JUNCTION BOX
- (50) — MOTOR HORSE POWER AS INDICATED
- 30/3/4X — SAFETY SWITCH, AMPS / POLES / ENCLOSURE NEMA RATING
- MOTOR STARTER, STAND ALONE
- DEVICE - SENSOR, TRANSDUCER, CONTROL SWITCH ETC.
- MTR — CONTROL PANEL
- DISTRIBUTION PANEL
- PANELBOARD FLUSH OR SURFACE MOUNTED.

MISCELLANEOUS COMMUNICATIONS SYMBOLS

- T/M — 6" BRASS POP UP FLOOR PLATE LEW ELECTRIC PUFP-BC, 3/4"C. HOMERUN CAT6E TO THE TELEPHONE BACKBOARD OR NETWORK SWITCH, (T=TELEPHONE, F=FAX, N=NETWORK)
- COMMUNICATION OUTLET WITH BUSHED COVER PLATE, 3/4"C. HOMERUN CAT6E TO THE TELEPHONE BACKBOARD OR NETWORK SWITCH, (T=TELEPHONE, F=FAX, N=NETWORK, A=ALL)

LIGHTING PLAN SYMBOLS

- SWITCH A.C. TYPE, SINGLE POLE, 15A, 125/277V, LOWER CASE LETTER DESIGNATES SWITCHING
- SWITCH OUTLET, A.C. TYPE, THREE / FOUR WAY, 15A, 125/277V. (3, DENOTES THREE WAY, 4 DENOTES FOUR WAY)
- SWITCH OUTLET W/ PASSIVE INFRARED OCCUPANCY SENSOR & NIGHT LIGHT
- SWITCH OUTLET W/ PILOT LIGHT

SINGLE LINE DIAGRAM SYMBOLS

- 30A 3P CB — LOW VOLTAGE POWER CIRCUIT AND BREAKER DRAW OUT TYPE, TRIP SIZE & NUMBER OF POLES AS INDICATED
- 30A 3P CB — MOLDED CASE CIRCUIT BREAKER, THERMAL MAGNETIC UNLESS NOTED OTHERWISE, TRIP SIZE & NUMBER OF POLES AS INDICATED
- 30A MCP — MOTOR CIRCUIT PROTECTION, TRIP SIZE AS INDICATED
- DS-XXXX 100/60A 3 POLE NEMA 4X SS — FUSED DISCONNECT ID DS-XXXX; DISCONNECT / FUSE CONTINUOUS RATING; NUMBER OF POLES; NEMA ENCLOSURE RATING
- DS-XXXX 100A 3 POLE NEMA 4X SS — DISCONNECT ID; CONTINUOUS RATING; NUMBER OF POLES; NEMA ENCLOSURE RATING
- NEMA 1 FVNR / OL — FULL VOLTAGE NON-REVERSING MOTOR STARTER NEMA SIZE AS INDICATED
- NEMA 1 FVR / OL — FULL VOLTAGE REVERSING MOTOR STARTER NEMA SIZE AS INDICATED
- RVSS — REDUCED VOLTAGE SOLID STATE STARTER SOFT STARTER
- VFD — VARIABLE FREQUENCY DRIVE SEE SPECIFICATIONS FOR DETAILS
- OL — MOTOR OVERLOADS SOLID STATE UNLESS OTHERWISE NOTED
- XX HP / M-XXXX — MOTOR HORSE POWER AS INDICATED; MOTOR IDENTIFICATION M-XXXX
- FLA 30 / L-XXXX LOAD — MISCELLANEOUS LOAD, FLA AS SHOWN
- X METER 5PAN UNITS — METER: A - AMMETER, V - VOLTMETER, VAR - VAR METER
- LR — LINE REACTOR
- CURRENT TRANSFORMER
- POTENTIAL TRANSFORMER
- GENERATOR
- GENERATOR RECEPTACLE
- SPD — SURGE PROTECTIVE DEVICE
- GROUND
- DISC — UTILITY TRANSFORMER

TYPICAL CONDUCTOR / CABLE DESIGNATIONS

2 SETS OF 4#600KCM , 1#250KCM(G) - 4"C.

- 4"C. — CONDUIT SIZE
- #250KCM(G) — QUANTITY & GAUGE OF GROUND CONDUCTORS
- 4#600KCM — QUANTITY & GAUGE OF PHASE/NEUTRAL CONDUCTORS
- 2 SETS — QUANTITY OF PARALLEL SETS OF PHASE/NEUTRAL/GROUND CONDUCTORS & CONDUITS INDICATED

2 TSP #16 IN 3/4" C.

- 3/4" C. — CONDUIT SIZE
- #16 — WIRE GUAGE
- 2 TSP — QUANTITY TWISTED SHIELDED PAIR CABLES

GMC
6120 Powers Ferry Road NW, Suite 200
Atlanta, GA 30339
T 770.952.2481

STATE OF GEORGIA — GOODWYN MILLS CAWOOD, LLC — NOT VALID WITHOUT ORIGINAL SIGNATURE & CERTIFICATE OF AUTHORIZATION — Exp.06.30.2026

1" 0" .5" 1"

ISSUE	DATE
30% Submittal	05.30.2024
60% Submittal	08.29.2024
90% Submittal	11.27.2024
Bid Set	03.19.2025
Conformed Set	
Project Manager:	CW
Engineer:	GS
Designer:	GS
Drawn By:	

COMMERCE 2.0 MGD
GROVE CREEK WPCP
COMMERCE, GA

CATL230033

GEORGIA — REGISTERED — 03/19/2025 — NO. 31217 — PROFESSIONAL — CHARLES K. BUTTERFIELD — ENGINEER

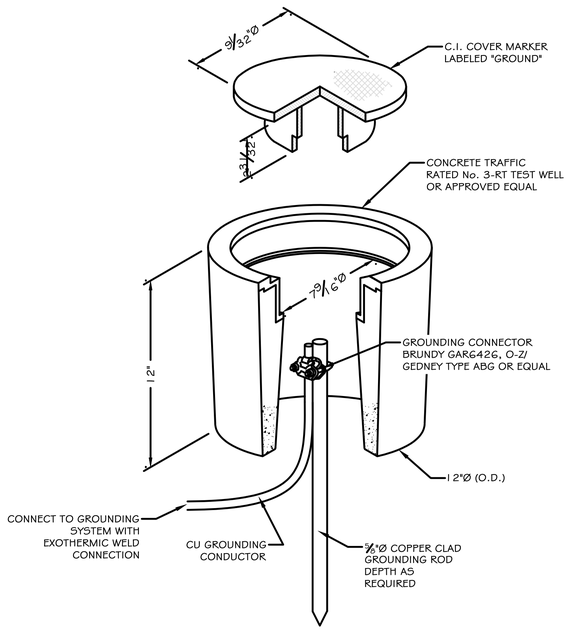
ELECTRICAL SYMBOLS

E-002

BFIELD ENGINEERING, LLC
4180 Providence Road, Suite 325
Marietta, GA 30062
Phone: (678) 650-0732

This drawing is and shall remain the property of Goodwyn, Mills and Cawood, Inc. (GMC) and Goodwyn Mills Cawood LLC (GMC). Unauthorized use of any kind including use on other projects is prohibited. In the event that a conflict arises between the sealed drawings and the electronic files, the sealed drawings will govern.

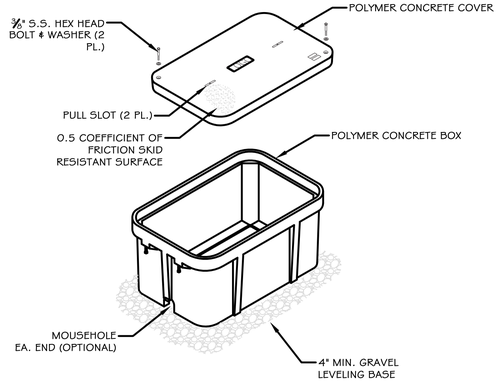
DRAWING FILE: G:\Shared drives\BFIELD\Commerce\Drawings\E-001 CATL230033 Single Line Diagram.dwg
PLOTTED: Mar 19, 2025 - 10:18am



1 E-003 GROUND TEST WELL

SCALE: NOT TO SCALE

⊗ SYMBOL

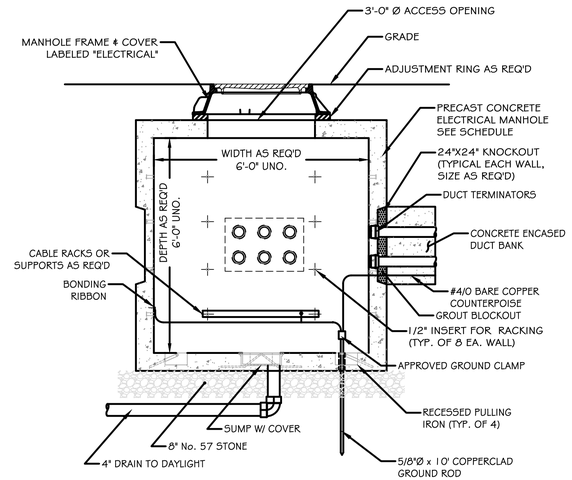


NOTES:
1) HANDHOLE TO BE POLYMER CONCRETE HUBBLE QUARTZITE OR EQUAL.
2) HANDHOLE DIMENSIONS AS REQUIRED PER THE QUANTITY AND SIZE OF CONDUCTORS & CONDUITS PER THE DUCT BANK SCHEDULE.
3) PROVIDE KNOCKOUTS OR LONG RADIUS CONDUIT BENDS UNDER BOX AS REQUIRED.
4) PROVIDE TRAFFIC RATED HANDHOLE AND COVER FOR HANDHOLES LOCATED IN ASPHALT OR CONCRETE PAVEMENT.
5) ALL REQUIRED SPLICES MADE IN THE PULL/JUNCTION BOXES SHALL BE MADE WATER TIGHT WITH HEAT SHRINKABLE INSULATORS WITH INTERNAL ADHESIVE SEALANT EQUAL TO "SHRINK-KON", 3M OR EQUAL.
6) INSTALL 5/8" x 10' COPPERCLAD GROUND ROD IN HAND HOLE, CONNECT ALL GROUNDING CONDUCTORS AND #4/0 COUNTERPOISE TOGETHER & BOND W/ EXOTHERMIC WELD.

2 E-003 ELECTRICAL HANDHOLE DETAIL

SCALE: NOT TO SCALE

HH-XX SYMBOL

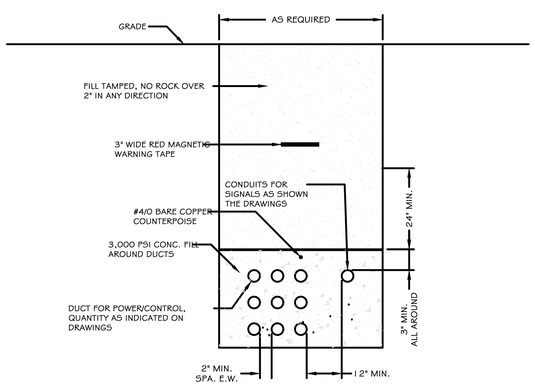


NOTES:
1) CONCRETE: 5,000 PSI MIN @ 28 DAYS.
2) MANUFACTURED PER ASTM C-858.
3) BOND ALL METAL PARTS PER NEC LATEST EDITION.

3 E-003 ELECTRICAL MANHOLE DETAIL

SCALE: NOT TO SCALE

MH-XX SYMBOL

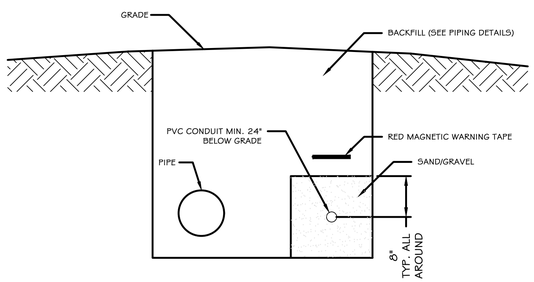


NOTES:
1) SIGNAL RACEWAY MUST BE POSITIONED AT LEAST ONE (1) FOOT AWAY FROM POWER AND CONTROL RACEWAY. EACH PVC DUCT SHALL INCLUDE A MINIMUM #10 AWG GREEN GROUNDING CONDUCTOR. POWER AND CONTROL RACEWAYS MAY ONLY BE COMBINED IN THE SAME RACEWAY WHEN EXPLICITLY INDICATED ON THE PROJECT DRAWINGS.

4 E-003 DUCTBANK INSTALLATION DETAILS

SCALE: NOT TO SCALE

DB-XX SYMBOL

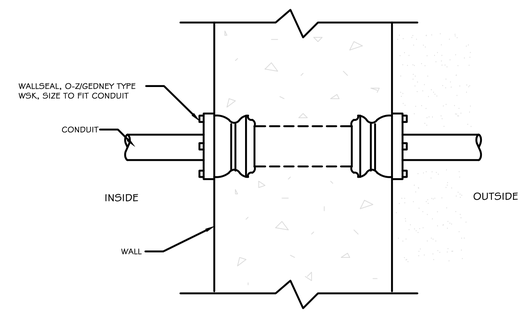


NOTES:
1) CONDUIT ROUTING DETAIL MAY BE APPLIED FOR ROUTING TWO (2) OR FEWER CONDUITS NOT LOCATED UNDER ROADWAYS; REFER TO DUCT BANK SCHEDULE FOR SPECIFIC REQUIREMENTS.
2) SIGNAL RACEWAY MUST BE POSITIONED AT LEAST ONE (1) FOOT AWAY FROM POWER AND CONTROL RACEWAY. EACH PVC DUCT SHALL INCLUDE A MINIMUM #10 AWG GREEN GROUNDING CONDUCTOR. POWER AND CONTROL RACEWAYS MAY ONLY BE COMBINED IN THE SAME RACEWAY WHEN EXPLICITLY INDICATED ON THE PROJECT DRAWINGS.

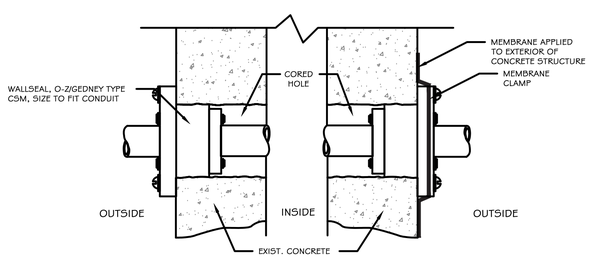
5 E-003 CONDUIT ROUTING DETAIL

SCALE: NOT TO SCALE

DB-XX SYMBOL



NEW CONSTRUCTION APPLICATION



CORED-HOLE APPLICATION

6 E-003 TYPICAL THROUGH WALL CONDUIT SEAL

SCALE: NOT TO SCALE

GMC
6120 Powers Ferry Road NW, Suite 200
Atlanta, GA 30339
T 770.952.2481

STATE OF GEORGIA — NOT VALID WITHOUT ORIGINAL SIGNATURE AND SEAL — CERTIFICATE OF AUTHORIZATION
GOODWYN MILLS CAWOOD, LLC
Exp.06.30.2025

1" 0" .5" 1"

ISSUE	DATE
30% Submittal	05.30.2024
60% Submittal	08.29.2024
90% Submittal	11.27.2024
Bid Set	03.19.2025
Conformed Set	
Project Manager:	CJW
Engineer:	GS
Designer:	GS
Drawn By:	GS

COMMERCE 2.0 MGD
GROVE CREEK WPCP
COMMERCE, GA

CATL230033

GEORGIA — REGISTERED — 03/19/2025 — NO. 31217 — PROFESSIONAL — ENGINEER — CHARLES K. BUTTERFIELD

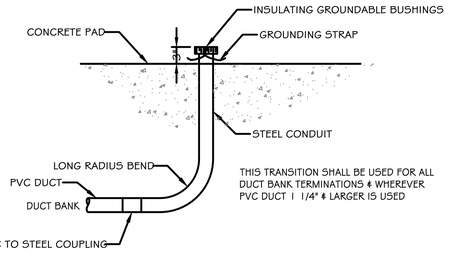
ELECTRICAL DETAILS

E-003

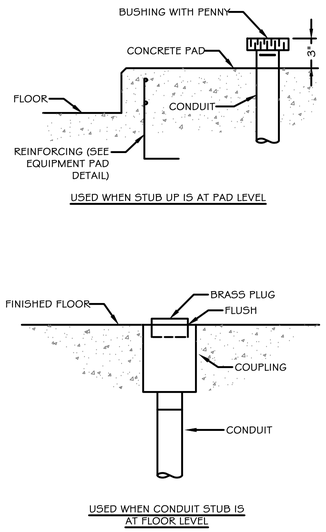
BFIELD ENGINEERING, LLC
4180 Providence Road, Suite 325
Marietta, GA 30062
Phone: (678) 650-0732

DRAWING FILE: G:\Shared drives\BFIELD\Commerce\Drawings\E-001 CATL230033 Single Line Diagram.dwg
PLOTTED: Mar 19, 2025 - 10:20am

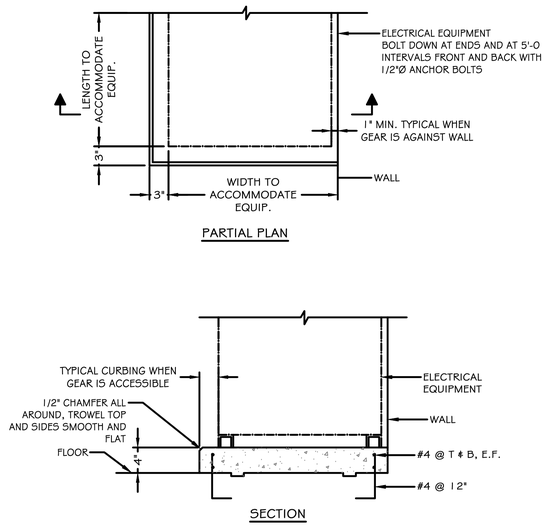
This drawing is and shall remain the property of Goodwyn, Mills and Cawood, Inc. (GMC) and Goodwyn Mills Cawood LLC (GMC). Unauthorized use of any kind including use on other projects is prohibited. In the event that a conflict arises between the sealed drawings and the electronic files, the sealed drawings will govern.



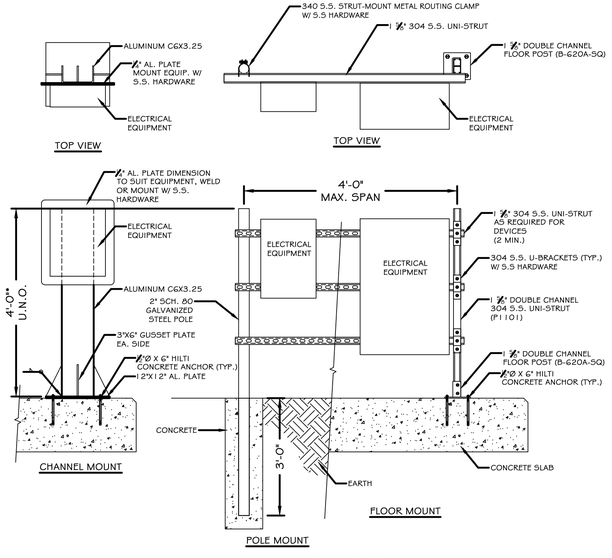
1 TYPICAL DUCTBANK TO SWITCH GEAR TRANSITION
E-004 SCALE: NOT TO SCALE



2 TYPICAL STUB-UP DETAILS
E-004 SCALE: NOT TO SCALE

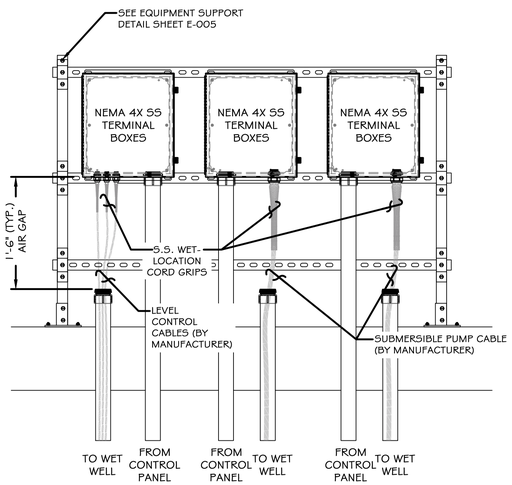


3 ELECTRICAL EQUIPMENT PAD
E-004 SCALE: NOT TO SCALE



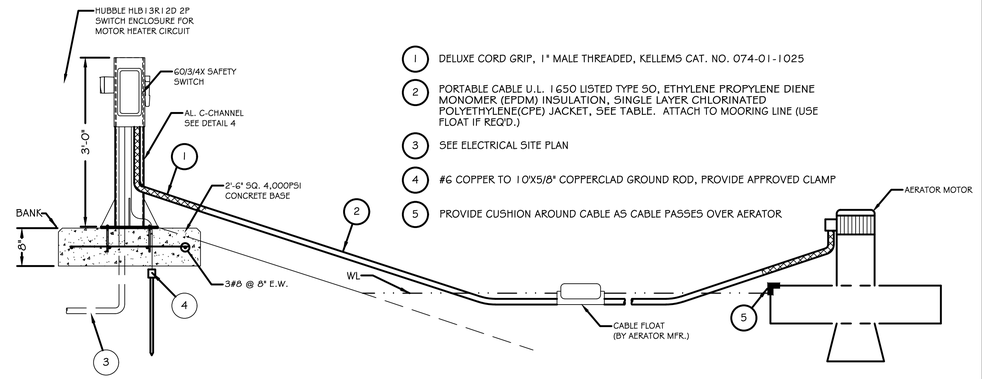
NOTES:
1) IF EQUIPMENT RACK EXCEEDS MAXIMUM SPAN PROVIDE ADDITIONAL SUPPORT MEMBERS.
2) USE POLE MOUNT SUPPORTS IN CONCRETE SIDEWALKS/DRIVES. IF REQUIRED, THICKEN SLABS UNDER FLOOR POST SUPPORT TO MINIMUM 12".
3) *MAXIMUM SUPPORT HEIGHT IS 5'-0".
4) COAT ALUMINUM IN CONTACT W/ CONCRETE WITH AN ASPHALT OR BITUMINOUS COATING.

4 EQUIPMENT SUPPORT DETAIL
E-004 SCALE: NOT TO SCALE



NOTES:
1) DIAGRAM TYPICAL FOR DUPLEX PUMP STATIONS. SUPPLY ADDITIONAL TERMINAL BOXES AS REQUIRED FOR THE NUMBER OF SUBMERSIBLE PUMPS SUPPLIED.
2) INSTALL INSULATING BUSHINGS AND DUCT SEAL IN CONDUITS ENTERING WET WELL.
3) SUPPORT CABLES IN WETWELL WITH STAINLESS STEEL CORD GRIPS HUNG FROM STAINLESS STEEL CABLE HOLDER.
4) TERMINAL BOXES SHALL BE STAINLESS STEEL HINGE FRONT, SIZED PER NEC REQUIREMENTS.
5) PROVIDE BURNDY / NSI POLARIS IN-LINE SPLICE KITS AS REQUIRED.
6) SEE SINGLE LINE DIAGRAM FOR CABLE & CONDUIT SIZING.

5 PUMP CABLE INSTALLATION DETAIL
E-004 SCALE: NOT TO SCALE



NOTE:
1) LEAVE SUFFICIENT SLACK FOR VERTICAL & HORIZONTAL MOVEMENT OF AERATOR TO PREVENT PUTTING ANY TENSION ON CABLE.
2) CABLE SCHEDULE FOR REFERENCE. CABLE TO BE PROVIDED BY MANUFACTURER, SIZED AS SHOWN ON THE CABLE & CONDUIT SCHEDULE FOR VOLTAGE DROP WITH CONDUCTORS TO POWER 120V MOTOR HEATER & MOTOR TEMPERATURE PROTECTION CKT.

PORTABLE CABLE SCHEDULE	
AWG	CONDUCTOR SIZE & QTY
8	3#8, 4#14(C), 1#10 (G)

6 SURFACE AERATOR CABLE DETAIL
E-004 SCALE: NOT TO SCALE

GMC
6120 Powers Ferry Road NW, Suite 200
Atlanta, GA 30339
T 770.952.2481

STATE OF GEORGIA — GOODWYN MILLS CAWOOD, LLC — NOT VALID WITHOUT ORIGINAL SIGNATURE OF AUTHORIZED PERSON — CERTIFICATE OF AUTHORIZATION — Exp.06.30.2026

1" 0" .5" 1"

ISSUE	DATE
30% Submittal	05.30.2024
60% Submittal	08.29.2024
90% Submittal	11.27.2024
Bid Set	03.19.2025
Conformed Set	
Project Manager:	CW
Engineer:	GS
Designer:	GS
Drawn By:	

COMMERCE 2.0 MGD
GROVE CREEK WPCP
COMMERCE, GA

CATL230033

BFIELD ENGINEERING, LLC
4180 Providence Road, Suite 325
Marietta, GA 30062
Phone: (678) 650-0732

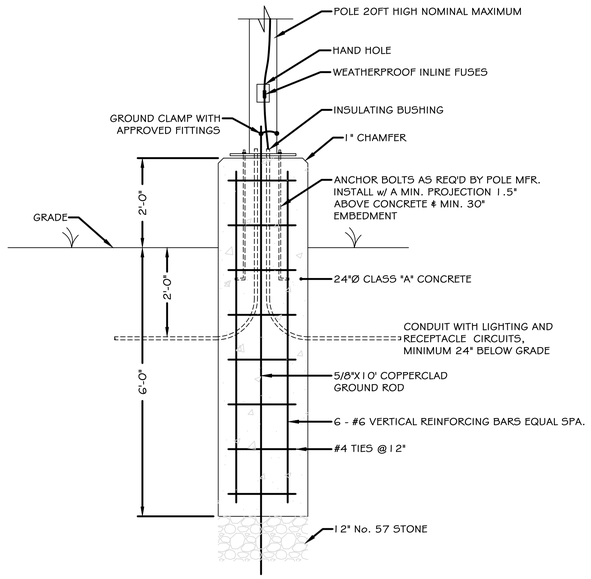
GEORGIA — REGISTERED — 03/19/2025 — NO. 31217 — PROFESSIONAL — CHARLES K. BUTTERFIELD — ENGINEER

ELECTRICAL DETAILS

E-004

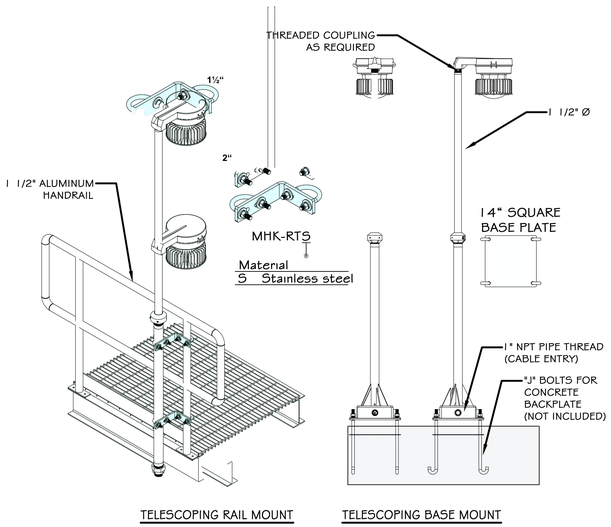
DRAWING FILE: G:\Shared drives\BFIELD\Commerce\Drawings\E-001 CATL230033 Single Line Diagram.dwg
PLOTTED: Mar 19, 2025 - 10:20am

This drawing is and shall remain the property of Goodwyn, Mills and Cawood, Inc. (GMC) and Goodwyn Mills Cawood LLC (GMC). Unauthorized use of any kind including use on other projects is prohibited. In the event that a conflict arises between the sealed drawings and the electronic files, the sealed drawings will govern.



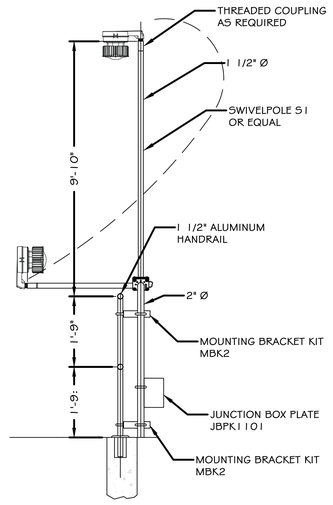
1 TYPICAL LIGHT POLE BASE

E-005 SCALE: NOT TO SCALE



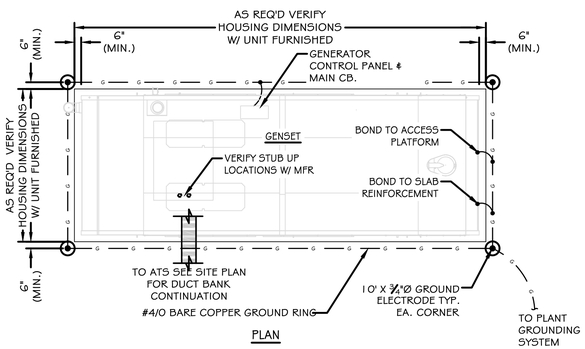
2 SAFETY LIGHT POLE DETAIL (STANDARD)

E-005 SCALE: NOT TO SCALE



3 SAFETY LIGHT POLE DETAIL (ALTERNATE)

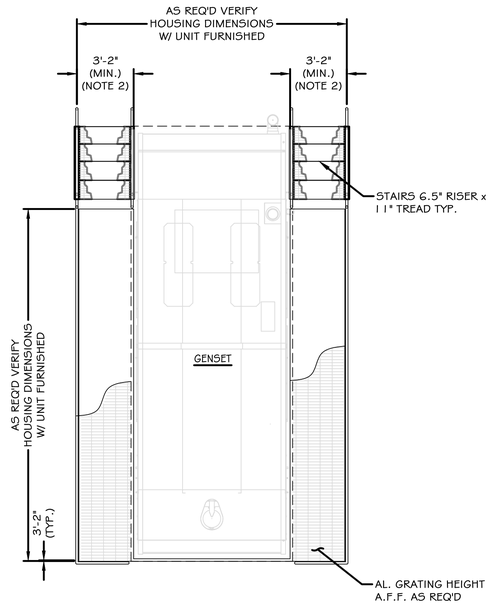
E-005 SCALE: NOT TO SCALE



NOTES:
1) ALL GROUND CONNECTIONS SHALL BE MADE WITH EXOTHERMIC WELD CONNECTIONS.

4 DIESEL ENGINE GENERATOR DETAIL

E-005 SCALE: NOT TO SCALE



NOTES:
1) GENERATOR ACCESS PLATFORM PROVIDED & DESIGNED BY GENSET MANUFACTURER, TO MEET LATEST OSHA STANDARDS 1910.25 & 1910.29.
2) PLATFORM WIDTH TO ACCOMMODATE GENERATOR DOOR SWING AS REQ'D, 3'-2" MIN.

5 GENERATOR ACCESS PLATFORM DETAIL

E-005 SCALE: NOT TO SCALE

GMC
6120 Powers Ferry Road NW, Suite 200
Atlanta, GA 30339
T 770.952.2481

STATE OF GEORGIA — NOT VALID WITHOUT ORIGINAL SIGNATURE AND SEAL — CERTIFICATE OF AUTHORIZATION
GOODWYN MILLS CAWOOD, LLC
Exp.04.30.2025

1" 0" .5" 1"

ISSUE	DATE
30% Submittal	05.30.2024
60% Submittal	08.29.2024
90% Submittal	11.27.2024
Bid Set	03.19.2025
Conformed Set	
Project Manager:	CW
Engineer:	GS
Designer:	GS
Drawn By:	

COMMERCE 2.0 MGD
GROVE CREEK WPCP
COMMERCE, GA

CATL230033

GEORGIA — REGISTERED — 03/19/2025 — NO. 31217 — PROFESSIONAL — CHARLES K. BUTTERFIELD — ENGINEER

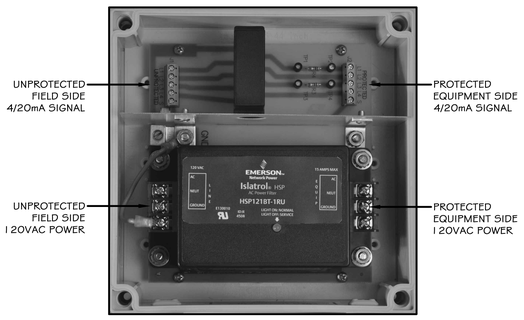
ELECTRICAL DETAILS

E-005

BFIELD ENGINEERING, LLC
4180 Providence Road, Suite 325
Marietta, GA 30062
Phone: (678) 650-0732

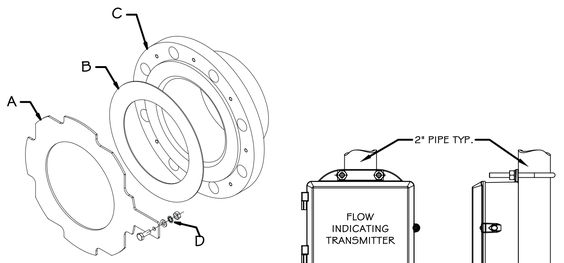
This drawing is and shall remain the property of Goodwyn, Mills and Cawood, Inc. (GMC) and Goodwyn Mills Cawood LLC (GMC). Unauthorized use of any kind including use on other projects is prohibited. In the event that a conflict arises between the sealed drawings and the electronic files, the sealed drawings will govern.

DRAWING FILE: G:\Shared drives\BFIELD\Commerce\Drawings\E-001 CATL230033 Single Line Diagram.dwg
PLOTTED: Mar 19, 2025 - 10:20am



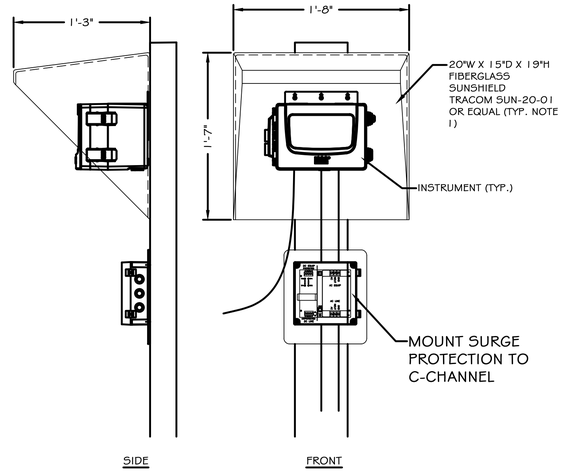
NOTES:
1) SURGE SUPPRESSOR EMERSON EDCO SLAC SERIES AC POWER/SIGNAL SURGE PROTECTOR MODEL NUMBER SLAC-22036 OR EQUAL. SUPPRESSOR SHALL BE PROVIDE IN A NEMA 4X STAINLESS STEEL ENCLOSURE.
2) PROVIDE SURGE SUPPRESSOR FOR ALL 4/20mA FIELD INSTRUMENTS; FLOW, LEVEL, DO/ORP TRANSMITTERS ETC.
3) CONNECT GROUND TERMINAL TO LOCAL GROUND USING #12 AWG WIRE MINIMUM.
4) KEEP 120 VAC POWER FEED SEPARATE FROM LOW VOLTAGE 4/20mA FEED.

1 INSTRUMENT SURGE SUPPRESSOR
E-006 SCALE: NOT TO SCALE



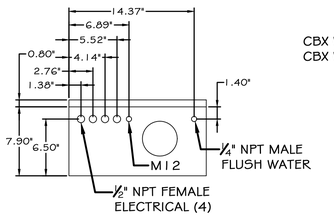
NOTES:
1) MOUNT ELECTRODE WITHIN 45 DEGREES FROM HORIZONTAL.
2) PROVIDE GROUNDING RINGS FOR ON NON-METALLIC OR LINED CONDUCTIVE PIPE BOTH ENDS.
3) METER INSTALLATION SHALL ALLOW FOR AT LEAST FIVE PIPE DIAMETERS UPSTREAM AND TWO PIPE DIAMETERS DOWN STREAM.

2 MAGNET FLOW METER INSTALLATION
E-006 SCALE: NOT TO SCALE



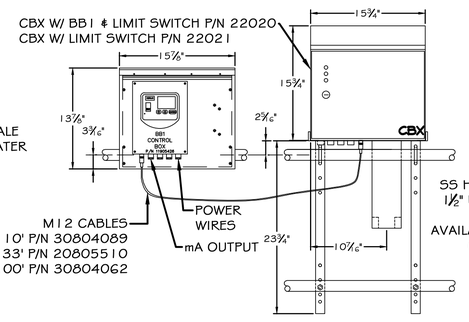
NOTES:
1) SUNSHIELD SHALL BE FIBERGLASS OR 10 GAUGE ALUMINUM, DIMENSIONS TO SUIT EQUIPMENT PROVIDED (ANALYZER, SURGE PROTECTION, POWER SUPPLY).
2) PROVIDE SUNSHIELD FOR ALL OUTDOOR INSTRUMENTS, FLOW, LEVEL, ORP/DO ANALYZERS ETC.
3) CONTRACTOR TO PROVIDE ALUMINUM CHANNEL AS SHOWN OR UNISTRUT SUPPORT STRUCTURE AS REQUIRED FOR INSTALLATION (SEE EQUIPMENT SUPPORT DETAIL THIS SHEET).
4) SUPPORTS MAY BE MOUNTED TO HANDRAILS OR PROVIDED WITH FLOOR PLATES FOR FREE STANDING INSTALLATIONS. WHERE PRACTICABLE DEVICES MAY BE WALL MOUNTED WITH STAINLESS STEEL HARDWARE.
5) WHERE MOUNTED TO HANDRAILS, PROVIDE OFFSET MOUNTS SO SUNSHIELD DOESN'T INTERFERE WITH WALKWAY PATH OF TRAVEL.
5) DETAILS TYPICAL FOR HACH INSTRUMENTS, INSTALL DEVICES PER MANUFACTURER'S REQUIREMENTS.

3 INSTRUMENT SUN SHIELD DETAIL
E-006 SCALE: NOT TO SCALE



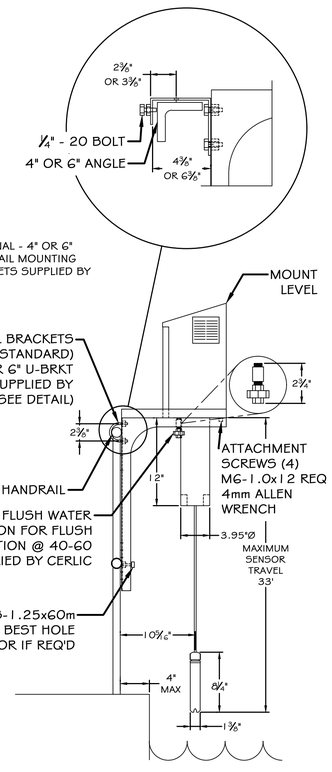
BOTTOM VIEW

BB1 CONTROL BOX
M12 CABLE CONNECTION TO CBX & GENERATES UP TO (4) 4-20mA OUTPUT SIGNALS W/ EXPANSION BOARD OR (4) DIGITAL OUTPUTS
P/N 11905885



MOUNTING

DETAIL "F"
SCALE: NT.S.



4 CLARIFIER SLUDGE BLANKET MONITOR
E-006 SCALE: NOT TO SCALE

GMC
6120 Powers Ferry Road NW, Suite 200
Atlanta, GA 30339
T 770.952.2481

STATE OF GEORGIA — NOT VALID WITHOUT ORIGINAL SIGNATURE — GOODWYN MILLS CAWOOD, LLC — CERTIFICATE OF AUTHORIZATION — Exp.06.30.2025

1" 0" .5" 1"

ISSUE	DATE
30% Submittal	05.30.2024
60% Submittal	08.29.2024
90% Submittal	11.27.2024
Bid Set	03.19.2025
Conformed Set	
Project Manager:	CJW
Engineer:	GS
Designer:	GS
Drawn By:	GS

COMMERCE 2.0 MGD
GROVE CREEK WPCP
COMMERCE, GA

CATL230033

GEORGIA — REGISTERED — 03/19/2025 — NO. 31217 — PROFESSIONAL — CHARLES K. BUTTERFIELD — ENGINEER

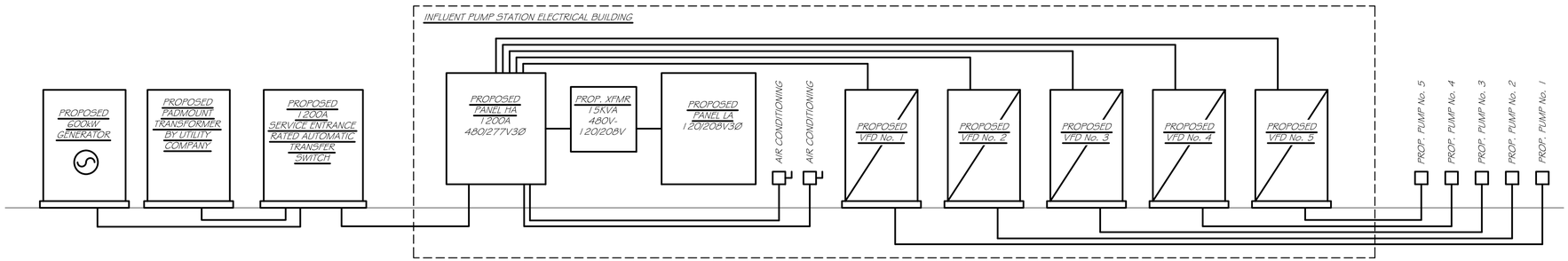
E-005 ELECTRICAL DETAILS

E-006

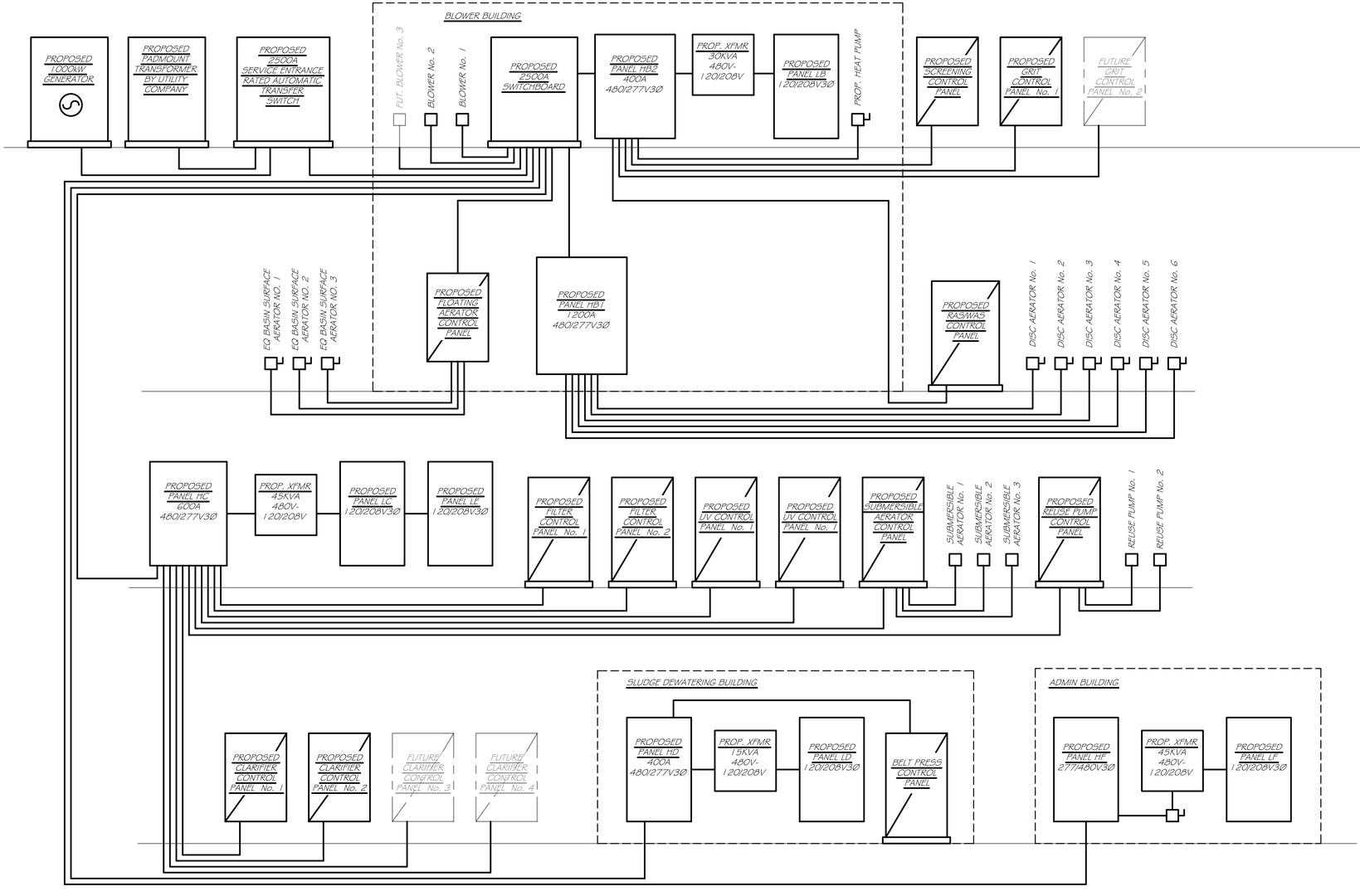
BFIELD ENGINEERING, LLC
4180 Providence Road, Suite 325
Marietta, GA 30062
Phone: (678) 650-0732

DRAWING FILE: G:\Shared drives\BFIELD\Commerce\Drawings\E-001 CATL230033 Single Line Diagram.dwg
PLOTTED: Mar 19, 2025 - 10:20am

This drawing is and shall remain the property of Goodwyn, Mills and Cawood, Inc. (GMC) and Goodwyn Mills Cawood LLC (GMC). Unauthorized use of any kind including use on other projects is prohibited. In the event that a conflict arises between the sealed drawings and the electronic files, the sealed drawings will govern.



INFLUENT PUMP STATION POWER RISER DIAGRAM



TREATMENT PLANT POWER RISER DIAGRAM

GMC
6120 Powers Ferry Road NW, Suite 200
Atlanta, GA 30339
T 770.952.2481

STATE OF GEORGIA — GOODWYN MILLS CAWOOD, LLC — NOT VALID WITHOUT ORIGINAL SIGNATURE OR CERTIFICATE OF AUTHORIZATION — Exp.06.30.2026

1" 0" .5" 1"

ISSUE	DATE	
30% Submittal	05.30.2024	CW
60% Submittal	08.29.2024	GS
90% Submittal	11.27.2024	GS
Bid Set	03.19.2025	
Conformed Set		
Project Manager:		
Engineer:		
Designer:		
Drawn By:		

COMMERCE 2.0 MGD
GROVE CREEK WPCP
COMMERCE, GA

CATL230033

GEORGIA — REGISTERED — 03/19/2025 — NO. 31217 — PROFESSIONAL ENGINEER — CHARLES K. BUTTERFIELD

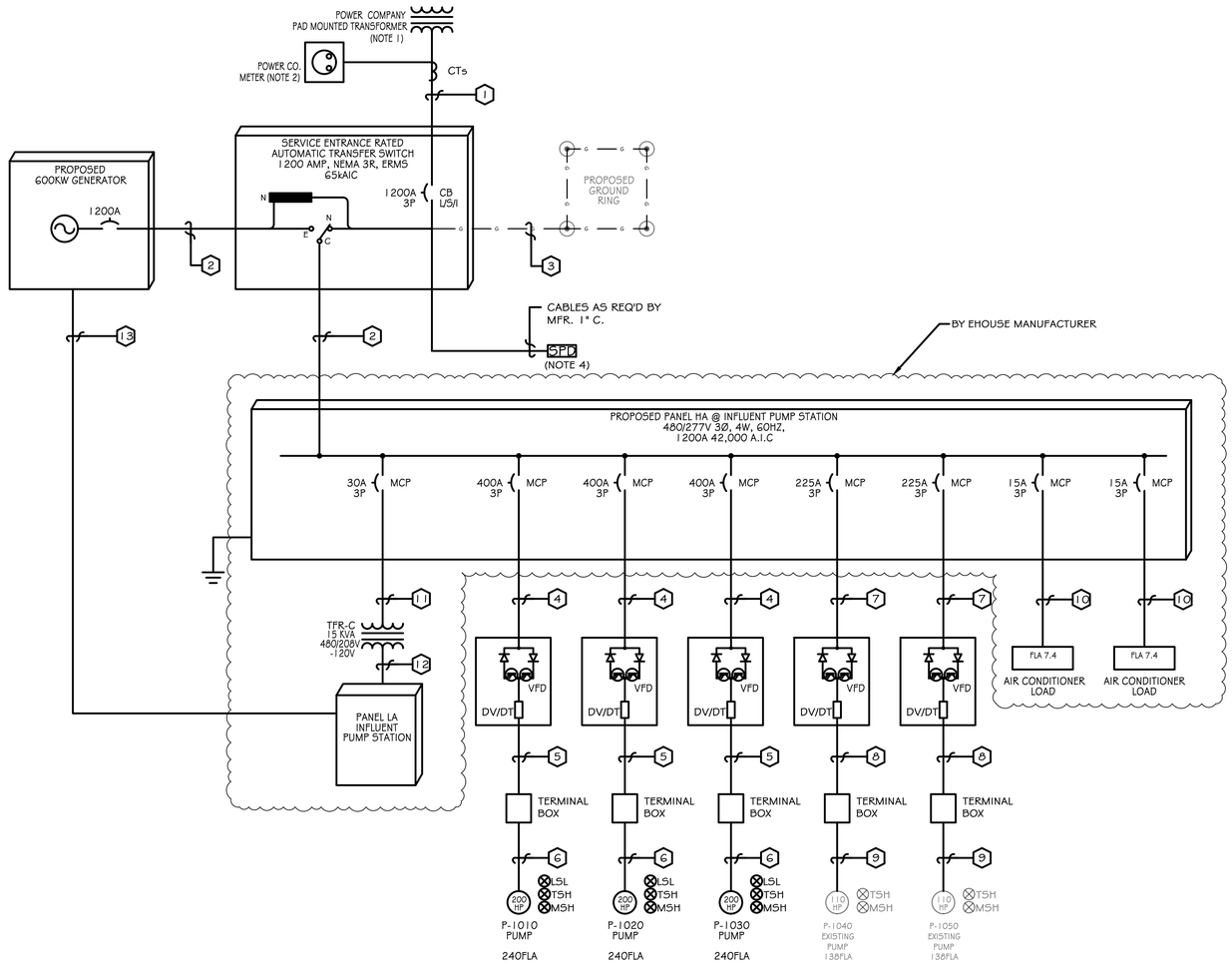
POWER RISER DIAGRAMS

E-007

BFIELD ENGINEERING, LLC
4180 Providence Road, Suite 325
Marietta, GA 30062
Phone: (678) 650-0732

This drawing is and shall remain the property of Goodwyn, Mills and Cawood, Inc. (GMC) and Goodwyn Mills Cawood LLC (GMC). Unauthorized use of any kind including use on other projects is prohibited. In the event that a conflict arises between the sealed drawings and the electronic files, the sealed drawings will govern.

DRAWING FILE: G:\Shared drives\BFIELD\Commerce\Drawings\E-001 CATL230033 Single Line Diagram.dwg
PLOTTED: Mar 19, 2025 - 10:20am



INFLUENT PUMP STATION SINGLE LINE DIAGRAM

CABLE & CONDUIT SCHEDULE

1	4 SETS OF 4#350KCM - 3" C.
2	4 SETS OF 4#350KCM, 1#3/0(G) - 3" C.
3	1#3/0(G) - 1" C.
4	2 SETS OF 3#3/0, 1#3(G) - 2.5" C.
5	3#350KCM 1#1(G) VFD CABLE - 3" C.
6	MSC - 4" C.
7	3#4/0, 1#4(G) - 2.5" C.
8	3#3/0, 1#3(G) VFD CABLE - 2" C.
9	MSC - 2.5" C.
10	3#12, 1#12(G) - 3/4" C.
11	3#10, 1#10(G) - 1" C.
12	4#4, 1#10(G) - 1.25" C.
13	2#10, 2#12, 2#12(G) - 1.25" C.

NOTES:

1. UTILITY COMPANY PAD MOUNT TRANSFORMER 480/277V, 3PHASE, 4WIRE. CONTRACTOR SHALL COORDINATE THE LOCATION WITH THE LOCAL UTILITY COMPANY, COMMERCE, GA.
2. UTILITY COMPANY TO PROVIDE METER FOR INSTALLATION BY CONTRACTOR. INSTALL ON SERVICE POLE FOR OVERHEAD TRANSFORMER OR PROVIDE EQUIPMENT RACK FOR PAD MOUNT TRANSFORMERS.
3. PROVIDE GROUND RING, FOUR ¾"Ø X 10'-0" COPPER CLAD GROUNDING ELECTRODES WHERE SHOWN ON DRAWINGS MIN. #2/0 BARE COPPER CONDUCTORS WITH CADWELD OR EQUIVALENT EXOTHERMIC CONNECTION.
4. INTERMATIC PANELGUARD OR EQUAL H2051 3Y2DG1 SURGE PROTECTIVE DEVICE, 7-MODE, 277/480. NEMA 4X ENCLOSURE, UL 1449, TYPE 1 SURGE PROTECTION, SURGE CURRENT RATING 200KA.
5. THE CONTRACTOR SHALL FURNISH AND INSTALL A SUBMERSIBLE PUMP STATION CONTROL PANEL IN A NEMA 1 ENCLOSURE, SEE SPECIFICATIONS FOR DETAILS.
6. COORDINATE PANEL HA CIRCUIT BREAKERS SIZES WITH VFD MANUFACTURER.
7. COORDINATE CONDUIT STUB UP LOCATIONS W/ EQUIPMENT MANUFACTURER SEE GENERAL NOTES 4,5 & 6 SHEET E-001.
8. REFER TO SHEET E-001 FOR GENERAL ELECTRICAL NOTES.
9. SEE SPECIFICATIONS FOR DETAILS REGARDING RACEWAYS & CONDUCTORS.

GMC
6120 Powers Ferry Road NW, Suite 200
Atlanta, GA 30339
T 770.952.2481

STATE OF GEORGIA — GOODWYN MILLS CAWOOD, LLC — NOT VALID WITHOUT ORIGINAL SIGNATURE — CERTIFICATE OF AUTHORIZATION — Exp.06.30.2025

1" 0" 5" 1"

ISSUE	DATE
30% Submittal	05.30.2024
60% Submittal	08.29.2024
90% Submittal	11.27.2024
Bid Set	03.19.2025
Conformed Set	
Project Manager:	CW
Engineer:	GS
Designer:	GS
Drawn By:	GS

COMMERCE 2.0 MGD
GROVE CREEK WPCP
COMMERCE, GA

CATL230033

STATE OF GEORGIA — REGISTERED — 03/19/2025 — NO. 31217 — PROFESSIONAL — ENGINEER — CHARLES K. BUTTERFIELD

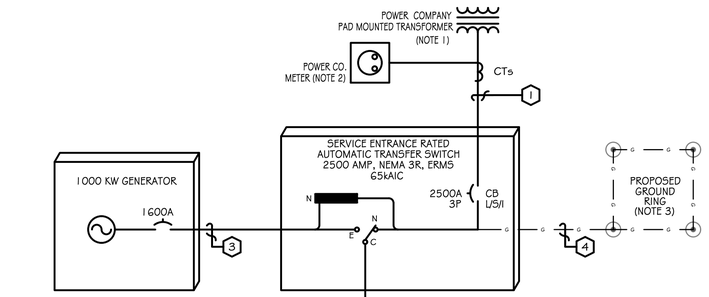
INFLUENT PUMP STATION SINGLE LINE DIAGRAM

E-008

BFIELD ENGINEERING, LLC
4180 Providence Road, Suite 325
Marietta, GA 30062
Phone: (678) 650-0732

This drawing is and shall remain the property of Goodwyn, Mills and Cawood, Inc. (GMC) and Goodwyn Mills Cawood LLC (GMC). Unauthorized use of any kind including use on other projects is prohibited. In the event that a conflict arises between the sealed drawings and the electronic files, the sealed drawings will govern.

DRAWING FILE: G:\Shared drives\BFIELD\Commerce\Drawings\E-001 CATL230033 Single Line Diagram.dwg
PLOTTED: Mar 19, 2025 - 10:20am



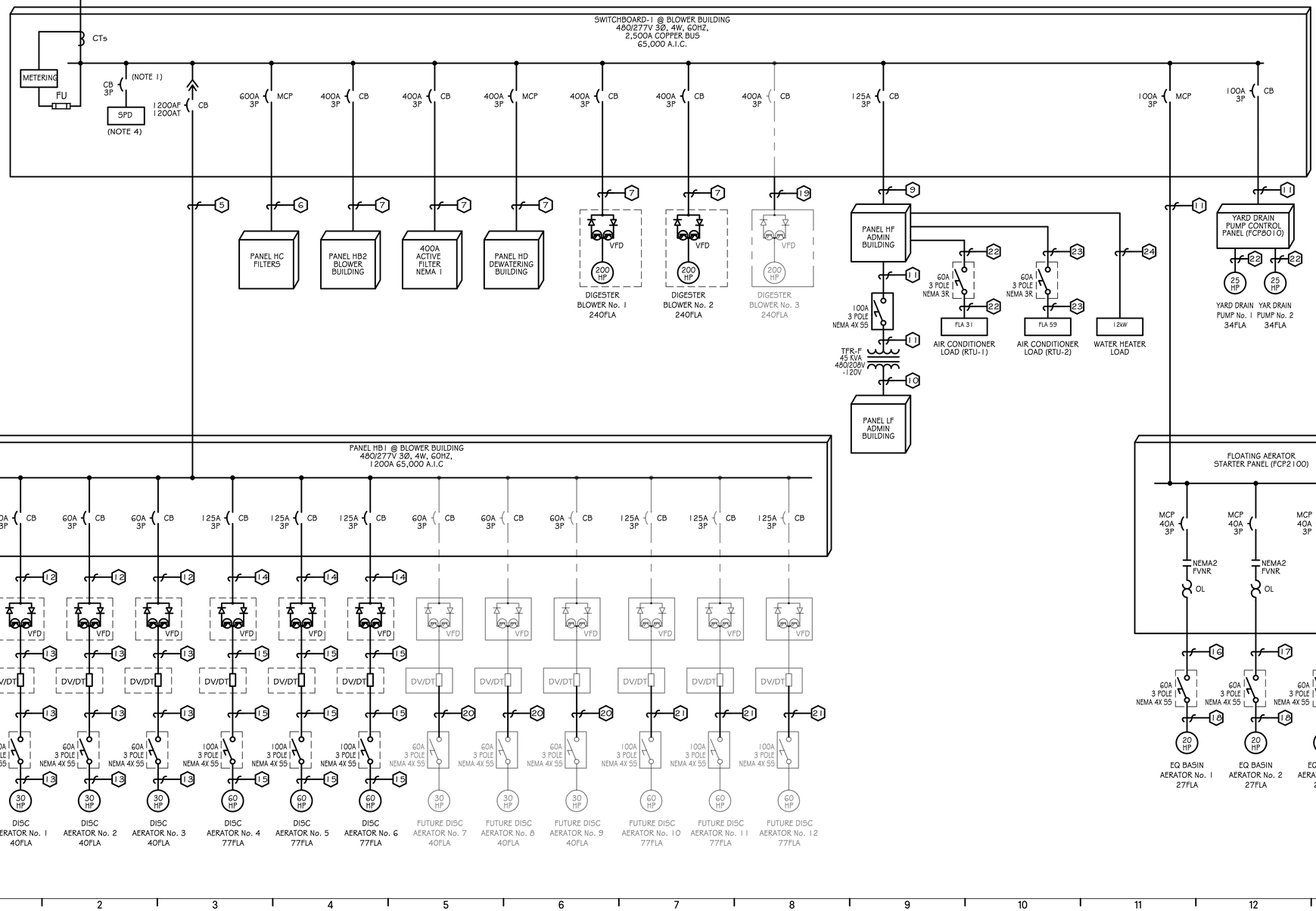
CABLE & CONDUIT SCHEDULE

1	7 SETS OF 4#500KCM - 3.5" C.	9	3#1, 1#6(G) - 2" C.	17	3#6, 1#8(G) - 1.25" C.*
2	7 SETS OF 4#500KCM, 1#350KCM(G) - 3.5" C.	10	4#3/0KCM, 1#6(G) - 2.5" C.	18	3#8, 4#14, 1#10(G) MSC
3	5 SETS OF 4#400KCM, 1#4/0(G) - 3.5" C.	11	3#1, 1#8(G) - 2" C.	19	2 - 2.5" C.
4	#4/0(G.) - 1"C.	12	3#4, 1#10(G) - 1.25" C.	20	1.5" C.
5	4 SETS OF 4#350KCM, 1#3/0(G) - 3" C.	13	3#2, 1#6(G) - VFD CABLE 1.5" C.*	21	2" C.
6	2 SETS OF 4#350KCM, 1#1(G) - 3" C.	14	3#1, 1#6(G) - 1.5" C.	22	3#6, 1#8(G) - 1.25" C.
7	2 SETS OF 4#3/0, 1#3(G) - 2.5" C.	15	3#1/0, 1#4(G) - VFD CABLE 2" C.*	23	3#6, 1#10(G) - 1.25" C.
8	3#350KCM, 1#1(G) - 3" C.	16	3#8, 1#8(G) - 1.25" C.	24	3#12, 1#12(G) - 1" C.

*CONDUCTOR SIZE INCREASED FOR VOLTAGE DROP.

NOTES:

1. UTILITY COMPANY PAD MOUNT TRANSFORMER 480/277V, 3PHASE, 4WIRE. CONTRACTOR SHALL COORDINATE THE LOCATION WITH THE LOCAL UTILITY COMPANY, COMMERCE, GA.
2. UTILITY COMPANY TO PROVIDE METER FOR INSTALLATION BY CONTRACTOR. INSTALL ON SERVICE POLE FOR OVERHEAD TRANSFORMER OR PROVIDE EQUIPMENT RACK FOR PAD MOUNT TRANSFORMERS.
3. PROVIDE GROUND RING, FOUR ⅝"Ø X 10'-0" COPPER CLAD GROUNDING ELECTRODES WHERE SHOWN ON DRAWINGS MIN. #2/0 BARE COPPER CONDUCTORS WITH CADWELD OR EQUIVALENT EXOTHERMIC CONNECTION.
4. INTERMATIC PANELGUARD OR EQUAL H20513Y2DG1 SURGE PROTECTIVE DEVICE, 7-MODE, 277/480. NEMA 4X ENCLOSURE, UL 1449, TYPE 1 SURGE PROTECTION, SURGE CURRENT RATING 200KA. CIRCUIT BAKER SIZED BY MANUFACTURE RECOMMENDATION.
5. COORDINATE CONDUIT STUB UP LOCATIONS W/ EQUIPMENT MANUFACTURER SEE GENERAL NOTES 4,5 & 6 SHEET E-001.
6. REFER TO SHEET E-001 FOR GENERAL ELECTRICAL NOTES.
7. SEE SPECIFICATIONS FOR DETAILS REGARDING RACEWAYS & CONDUCTORS.



GMC
6120 Powers Ferry Road NW, Suite 200
Atlanta, GA 30339
T 770.952.2481

STATE OF GEORGIA — CERTIFICATE OF AUTHORIZATION — GOODWYN MILLS CAWOOD, LLC — NOT VALID WITHOUT ORIGINAL SIGNATURE — Exp.04.30.2025

1" 0" 5" 1"

ISSUE	DATE
30% Submittal	05.30.2024
60% Submittal	08.29.2024
90% Submittal	11.27.2024
Bid Set	03.19.2025
Conformed Set	
Project Manager:	CW
Engineer:	GS
Designer:	GS
Drawn By:	

COMMERCE 2.0 MGD
GROVE CREEK WPCP
COMMERCE, GA

CATL230033

GEORGIA — REGISTERED — 03/19/2025 — NO. 31217 — PROFESSIONAL — ENGINEER — CHARLES K. BUTTERFIELD III

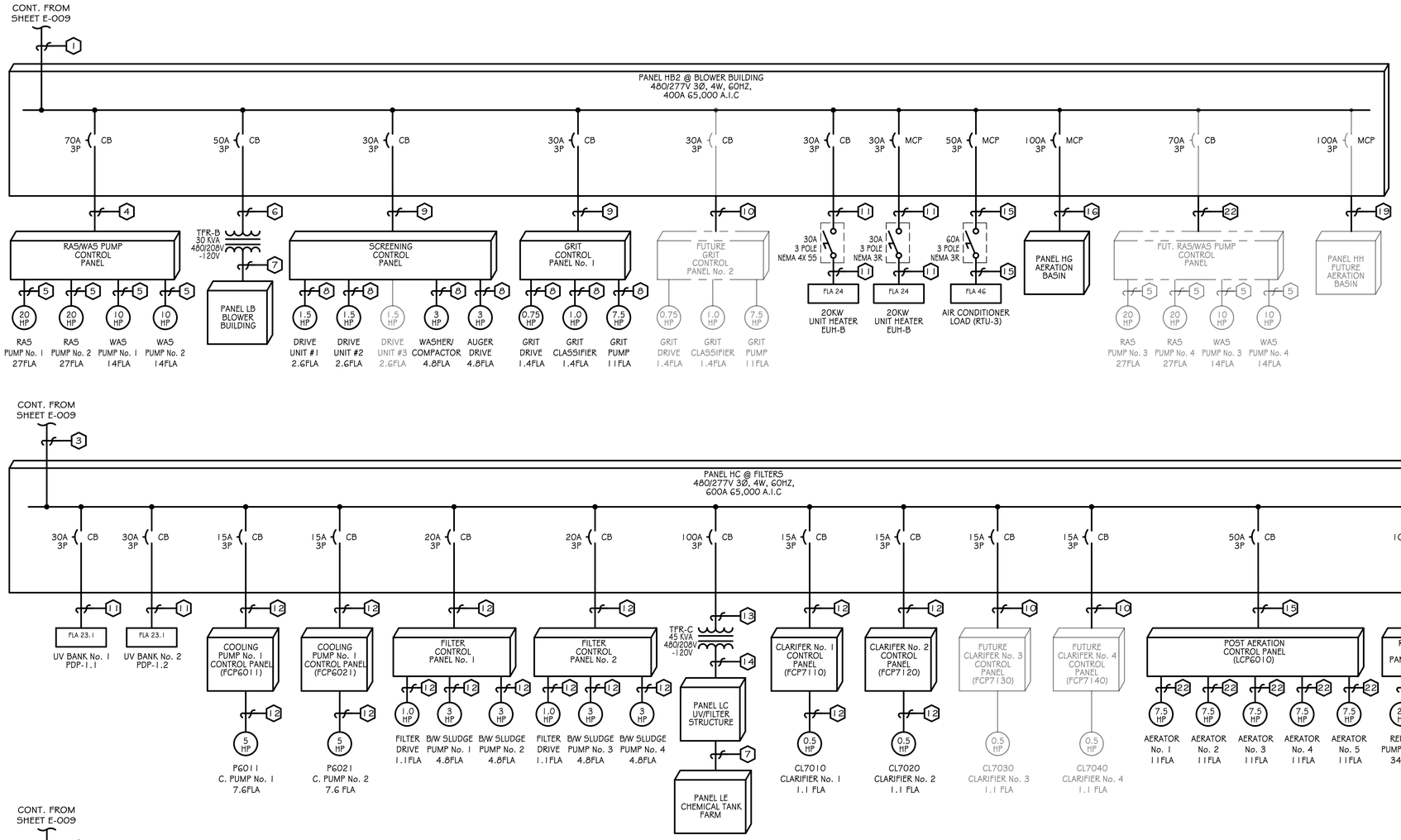
TREATMENT PLANT
SINGLE LINE DIAGRAM

E-009

BFIELD ENGINEERING, LLC
4180 Providence Road, Suite 325
Marietta, GA 30062
Phone: (678) 650-0732

DRAWING FILE: G:\Shared drives\BFIELD\Commerce\Drawings\E-009 CATL230033 Single Line Diagram.dwg
PLOTTED: Mar 19, 2025 - 10:20am

This drawing is and shall remain the property of Goodwyn, Mills and Cawood, Inc. (GMC) and Goodwyn Mills Cawood LLC (GMC). Unauthorized use of any kind including use on other projects is prohibited. In the event that a conflict arises between the sealed drawings and the electronic files, the sealed drawings will govern.



CABLE & CONDUIT SCHEDULE

1 2 SETS OF 4#3/0, 1#3(G) - 2.5" C.	10 3/4" C.	19 2" C.
2 4#250KCM, 1#4(G) - 3" C.	11 3#10, 1#10(G) - 3/4" C.	20 3#10, 1#10(G) - 3/4" C.
3 2 SETS OF 4#350KCM, 1#1(G) - 3" C.	12 3#12, 1#12(G) - 3/4" C.	21 4#4, 1#10(G) - 1.25" C.
4 3#4, 1#8(G) - 1.25" C.	13 3#1, 1#8(G) - 2" C.	
5 3#10, 1#10(G) - 3/4" C.	14 4#3/0, 1#6(G) - 2.5" C.	
6 3#6, 1#10(G) - 1.25" C.	15 3#6, 1#10(G) - 1.25" C.	
7 4#1, 1#6(G) - 2" C.	16 3#1, 1#8(G) - 2" C.	
8 3#12, 1#12(G) - 3/4" C.	17 3#10, 1#10(G) - 3/4" C.	
9 3#10, 1#10(G) - 3/4" C.	18 3#8, 1#8(G) - 1" C.	

NOTE: CABLE AND CONDUIT SCHEDULE ITEM 12 SHALL BE USED FOR ALL PANEL HG FEEDERS.

GMC
6120 Powers Ferry Road NW, Suite 200
Atlanta, GA 30339
T 770.952.2481

STATE OF GEORGIA — GOODWYN MILLS CAWOOD, LLC — NOT VALID WITHOUT ORIGINAL SIGNATURE & SEAL — CERTIFICATE OF AUTHORIZATION

ISSUE	DATE
30% Submittal	05.30.2024
60% Submittal	08.29.2024
90% Submittal	11.27.2024
Bid Set	03.19.2025
Conformed Set	
Project Manager:	CW
Engineer:	GS
Designer:	GS
Drawn By:	

COMMERCE 2.0 MGD
GROVE CREEK WPCP
COMMERCE, GA

CATL230033

GEORGIA — REGISTERED — 03/19/2025 — NO. 31217 — PROFESSIONAL — CHARLES K. BUTTERFIELD — ENGINEER

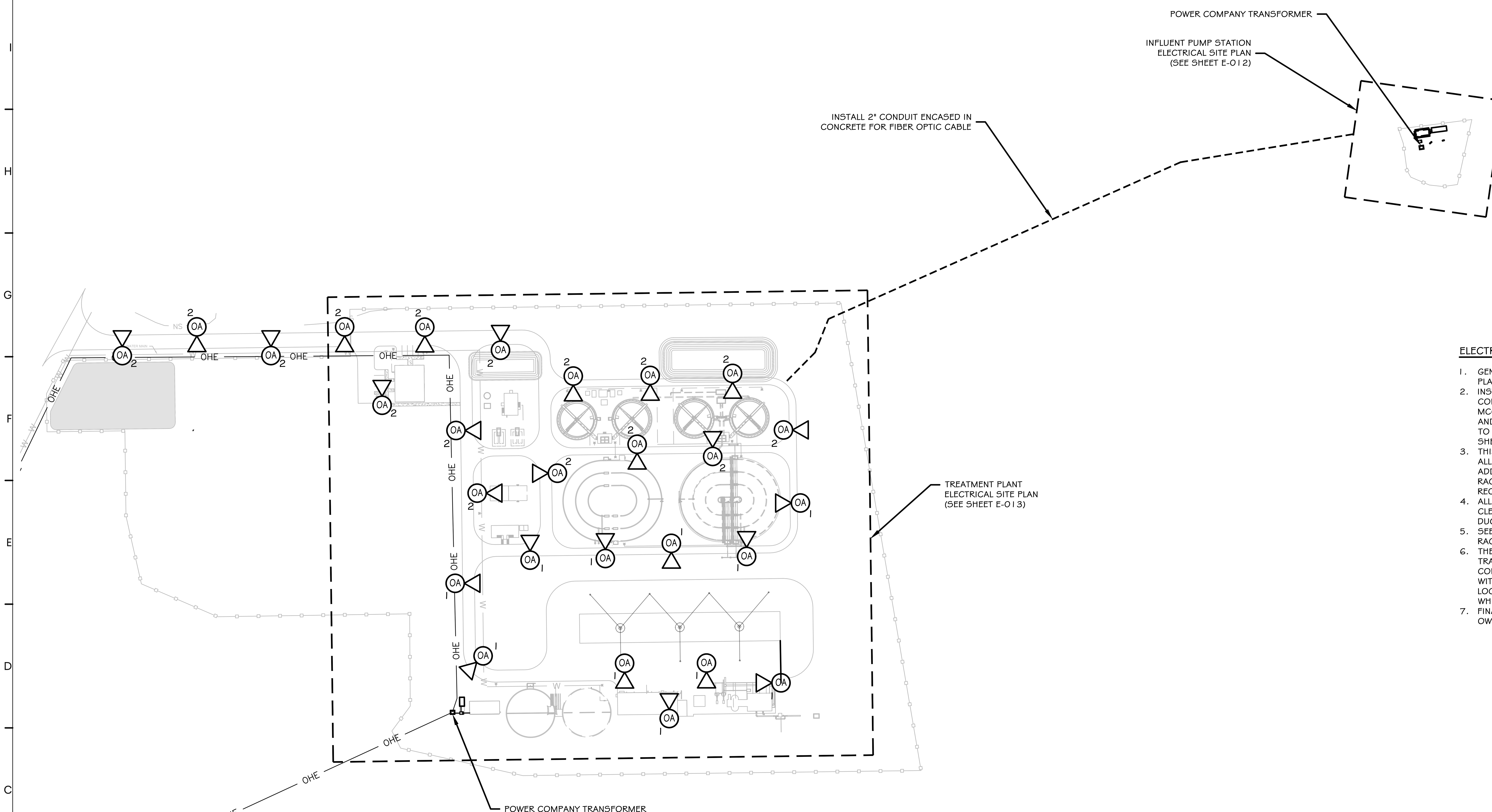
TREATMENT PLANT
SINGLE LINE DIAGRAM
(CONT.)

E-010

BFIELD ENGINEERING, LLC
4180 Providence Road, Suite 325
Marietta, GA 30062
Phone: (678) 650-0732

DRAWING FILE: G:\Shared drives\BFIELD\Commerce\Drawings\E-001 CATL230033 Single Line Diagram.dwg
PLOTTED: Mar 19, 2025 - 10:20am

This drawing is and shall remain the property of Goodwyn, Mills and Cawood, Inc. (GMC) and Goodwyn Mills Cawood LLC (GMC). Unauthorized use of any kind including use on other projects is prohibited. In the event that a conflict arises between the sealed drawings and the electronic files, the sealed drawings will govern.



OVERALL ELECTRICAL SITE PLAN

1 / E-011

SCALE: 1" = 100'

ELECTRICAL SITE PLAN NOTES

1. GENERAL ELECTRIC NOTES APPLY TO THE ELECTRICAL SITE PLAN SEE SHEET E-001.
2. INSTALL 20% SPARE CONTROL CONDUCTORS (MIN. 2 CONDUCTORS) IN ALL RACEWAYS BETWEEN STRUCTURES, MCC'S, CP'S, SAME SIZE & LABELED "SPARE". ALL INDIVIDUAL AND GROUPED CONDUITS SHALL BE INSTALLED ACCORDING TO THE DUCT BANK DETAILS. SEE DUCTBANK SCHEDULE SHEET E-014.
3. THIS CONDUIT/DUCT BANK LAYOUT IS FOR GUIDANCE, ROUTE ALL RACEWAYS IN THE INDICATED CORRIDORS. ANY ADDITIONAL DUCTS OR CONDUITS SHALL BE INSTALLED FOR RACEWAYS FOR POWER, CONTROL AND SIGNAL CIRCUITS AS REQUIRED.
4. ALL SIGNAL CONDUITS SHALL MAINTAIN AT LEAST 1' CLEARANCE FROM POWER AND CONTROL CONDUITS AND DUCTS.
5. SEE SPECIFICATIONS FOR GREATER DETAILS REGARDING RACEWAYS.
6. THE ELECTRICAL CONTRACTOR WILL COORDINATE WITH OTHER TRADES TO ENSURE PROPER INSTALLATION AND AVOID CONFLICTS. ELECTRICAL CONTRACTOR WILL WORK CLOSELY WITH GENERAL CONTRACTOR AND VERIFY EXACT TYPES AND LOCATIONS OF EQUIPMENT AND PIPING TO BE INSTALLED WHICH MAY AFFECT THE PLACEMENT OF ELECTRICAL WORK.
7. FINAL OVERHEAD POWER ROUTE TO BE COORDINATED WITH OWNER AND UTILITY.

BFIELD ENGINEERING, LLC
4180 Providence Road, Suite 325
Marietta, GA 30062
Phone: (678) 650-0732

GMC
6120 Powers Ferry Road NW, Suite 200
Atlanta, GA 30339
T 770.952.2481

STATE OF GEORGIA CERTIFICATE OF AUTHORIZATION
GOODWYN MILLS CAWOOD, LLC
No.PEF007898
Exp.06.30.2026

ISSUE	DATE
30% Submittal	05.30.2024
60% Submittal	08.29.2024
90% Submittal	11.27.2024
Bid Set	03.19.2025
Conformed Set	
Project Manager:	CW
Engineer:	GS
Designer:	GS
Drawn By:	

COMMERCE 2.0 MGD
GROVE CREEK WPCP
COMMERCE, GA

CATL230033

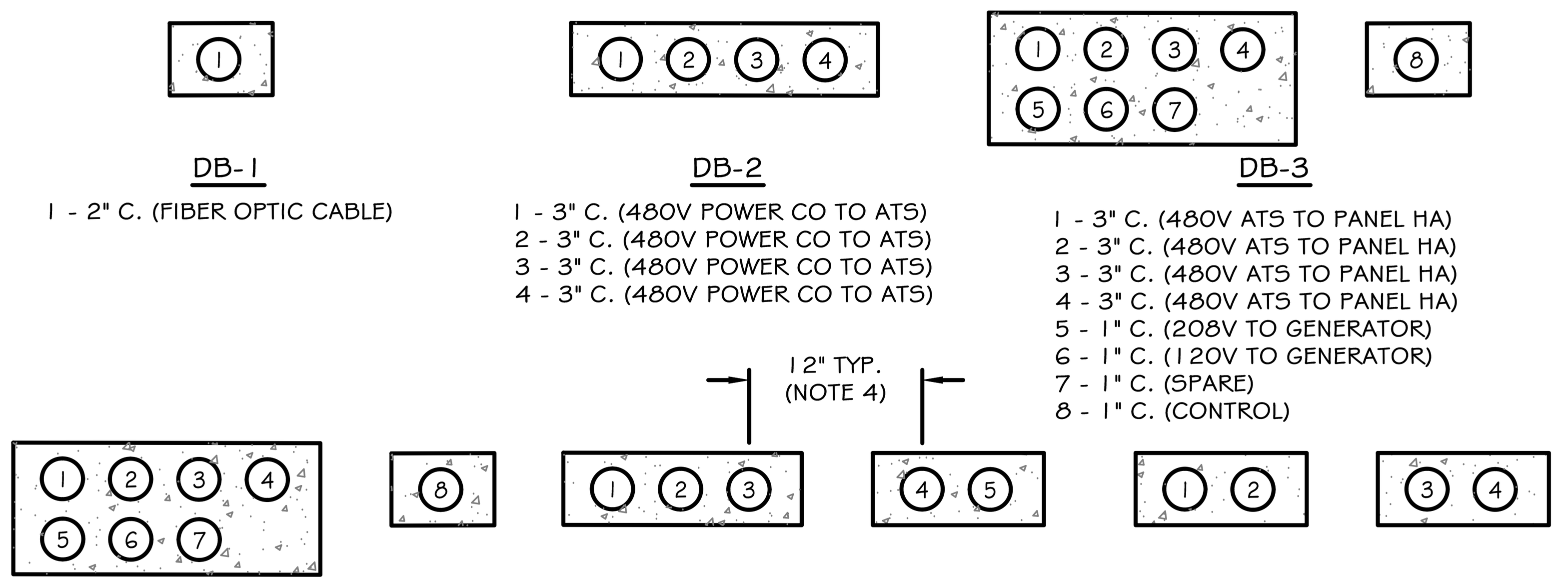
GEORGIA REGISTERED 03/19/2025 NO. 31217 PROFESSIONAL ENGINEER CHARLES K. BUTTERFIELD

OVERALL ELECTRICAL
SITE PLAN

E-011

DRAWING FILE: G:\Shared drives\BFIELD\Commerce\Drawings\E-007-CATL230033-Electrical Site Plan.dwg
PLOTTED: Mar 19, 2025 - 10:21am

This drawing is and shall remain the property of Goodwyn, Mills and Cawood, Inc. (GMC) and Goodwyn Mills Cawood LLC (GMC). Unauthorized use of any kind including use on other projects is prohibited. In the event that a conflict arises between the sealed drawings and the electronic files, the sealed drawings will govern.



DB-1

1 - 2" C. (FIBER OPTIC CABLE)

DB-2

1 - 3" C. (480V POWER CO TO ATS)
2 - 3" C. (480V POWER CO TO ATS)
3 - 3" C. (480V POWER CO TO ATS)
4 - 3" C. (480V POWER CO TO ATS)

DB-3

1 - 3" C. (480V ATS TO PANEL HA)
2 - 3" C. (480V ATS TO PANEL HA)
3 - 3" C. (480V ATS TO PANEL HA)
4 - 3" C. (480V ATS TO PANEL HA)
5 - 1" C. (208V TO GENERATOR)
6 - 1" C. (120V TO GENERATOR)
7 - 1" C. (SPARE)
8 - 1" C. (CONTROL)

DB-4

1 - 3" C. (480V GENERATOR TO ATS)
2 - 3" C. (480V GENERATOR TO ATS)
3 - 3" C. (480V GENERATOR TO ATS)
4 - 3" C. (480V GENERATOR TO ATS)
5 - 1" C. (208V TO GENERATOR)
6 - 1" C. (120V TO GENERATOR)
7 - 1" C. (SPARE)
8 - 1" C. (CONTROL)

DB-5

1 - 2.5" C. (480V TO PUMP P1010)
2 - 2.5" C. (480V TO PUMP P1020)
3 - 2.5" C. (480V TO PUMP P1030)
4 - 1" C. (CONTROL)
5 - 1" C. RGS (SIGNAL)

DB-6

1 - 2" C. (480V TO PUMP P1040)
2 - 2" C. (480V TO PUMP P1050)
3 - 1" C. (CONTROL)
4 - 1" C. RGS (SIGNAL)

NOTES:

1. POWER CIRCUIT CONDUITS SHALL BE SCHEDULE 40 RIGID PVC.

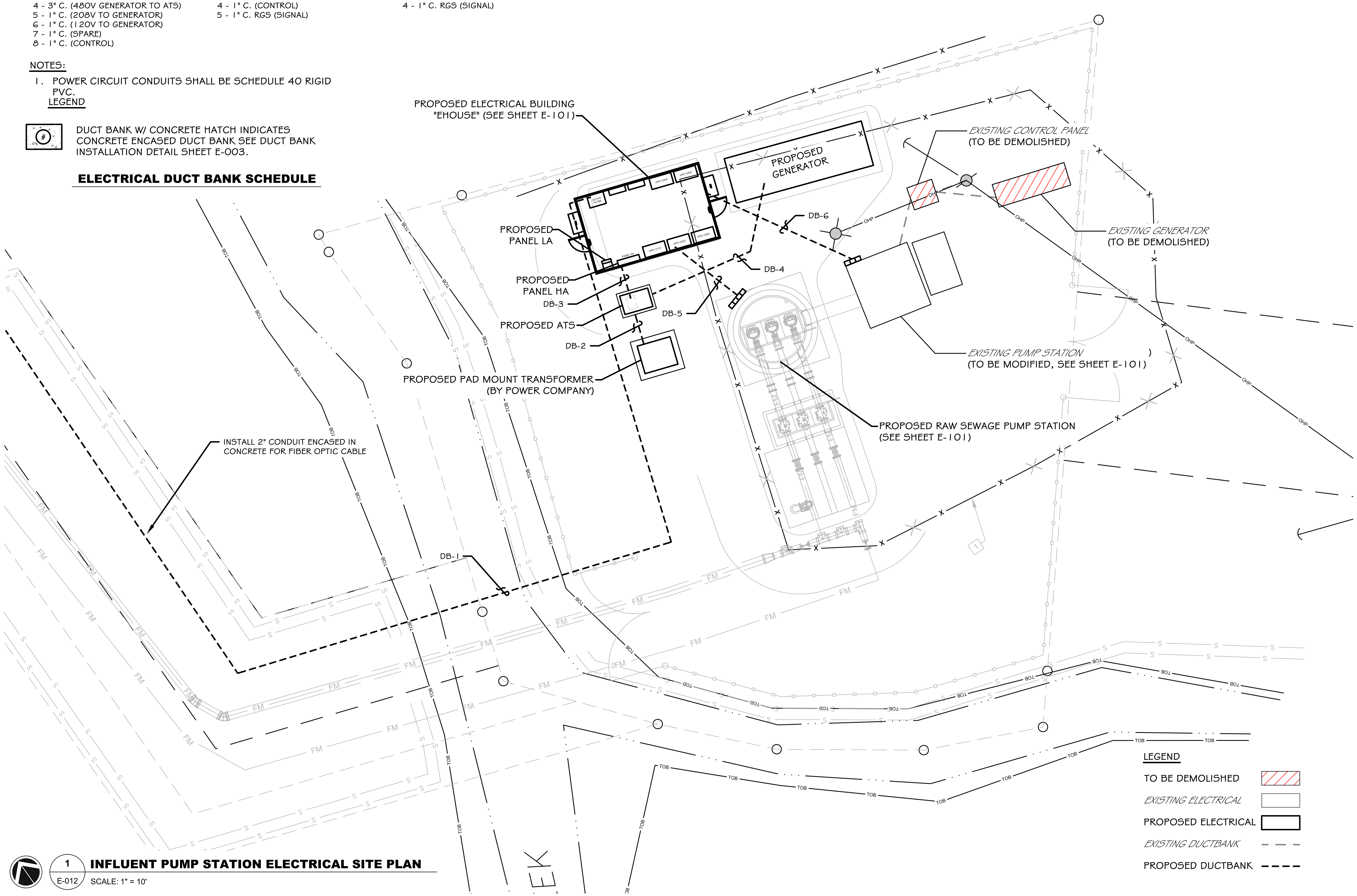
LEGEND

DUCT BANK W/ CONCRETE HATCH INDICATES CONCRETE ENCASED DUCT BANK SEE DUCT BANK INSTALLATION DETAIL SHEET E-003.

ELECTRICAL DUCT BANK SCHEDULE

NOTES

1. INSTALL 20% SPARE CONTROL CONDUCTORS (MIN. 2 CONDUCTORS) IN ALL RACEWAYS BETWEEN STRUCTURES, MCC'S, CP'S, SAME SIZE AND LABELED "SPARE". ALL INDIVIDUAL AND GROUPED CONDUITS SHALL BE INSTALLED ACCORDING TO THE DUCTBANK DETAILS. ALL SIGNAL CONDUITS SHALL MAINTAIN AT LEAST 1' CLEARANCE FROM POWER AND CONTROL CONDUITS AND DUCTS.
2. EXIST. CONDUIT / DUCTBANK ROUTING UNKNOWN, ANY DEPICTION OF EXISTING SYSTEM ID FOR REFERENCE. CONTACTOR TO TAKE CARE NOT TO DAMAGE EXISTING CABLE / CONDUIT DURING CONSTRUCTION. CONTACTOR SHALL REPAIR ANY DAMAGE TO THE EXIST ELECTRICAL SYSTEM AT NO COST TO THE OWNER.
3. THIS CONDUIT/DUCTBANK LAYOUT IS FOR GUIDANCE, ROUTE ALL RACEWAYS IN THE INDICATED CORRIDORS. ANY ADDITIONAL DUCTS OR CONDUITS SHALL BE INSTALLED FOR RACEWAYS FOR POWER, CONTROL AND SIGNAL CIRCUITS AS REQUIRED.
4. SPACE POWER & SIGNAL DUCTS MIN. 12" SEE DUCT BANK INSTALLATION DETAIL SHEET E-003. DUCT BANKS ARE NOT DRAWN TO SCALE, 12" SPACING IS EXAGGERATED.
5. COORDINATE TRANSFORMER LOCATION WITH OWNER & UTILITY.



LEGEND

TO BE DEMOLISHED	
EXISTING ELECTRICAL	
PROPOSED ELECTRICAL	
EXISTING DUCTBANK	
PROPOSED DUCTBANK	

1 E-012 **INFLUENT PUMP STATION ELECTRICAL SITE PLAN**
SCALE: 1" = 10'

BFIELD ENGINEERING, LLC
4180 Providence Road, Suite 325
Marietta, GA 30062
Phone: (678) 650-0732

GMC
6120 Powers Ferry Road NW, Suite 200
Atlanta, GA 30339
T 770.952.2481

STATE OF GEORGIA CERTIFICATE OF AUTHORIZATION GOODWYN MILLS CAWOOD, LLC No.PEF007898 Exp.06.30.2026

ISSUE	DATE
30% Submittal	05.30.2024
60% Submittal	08.29.2024
90% Submittal	11.27.2024
Bid Set	03.19.2025
Conformed Set	
Project Manager:	CW
Engineer:	GS
Designer:	GS
Drawn By:	

COMMERCE 2.0 MGD GROVE CREEK WPCP
COMMERCE, GA

CATL230033

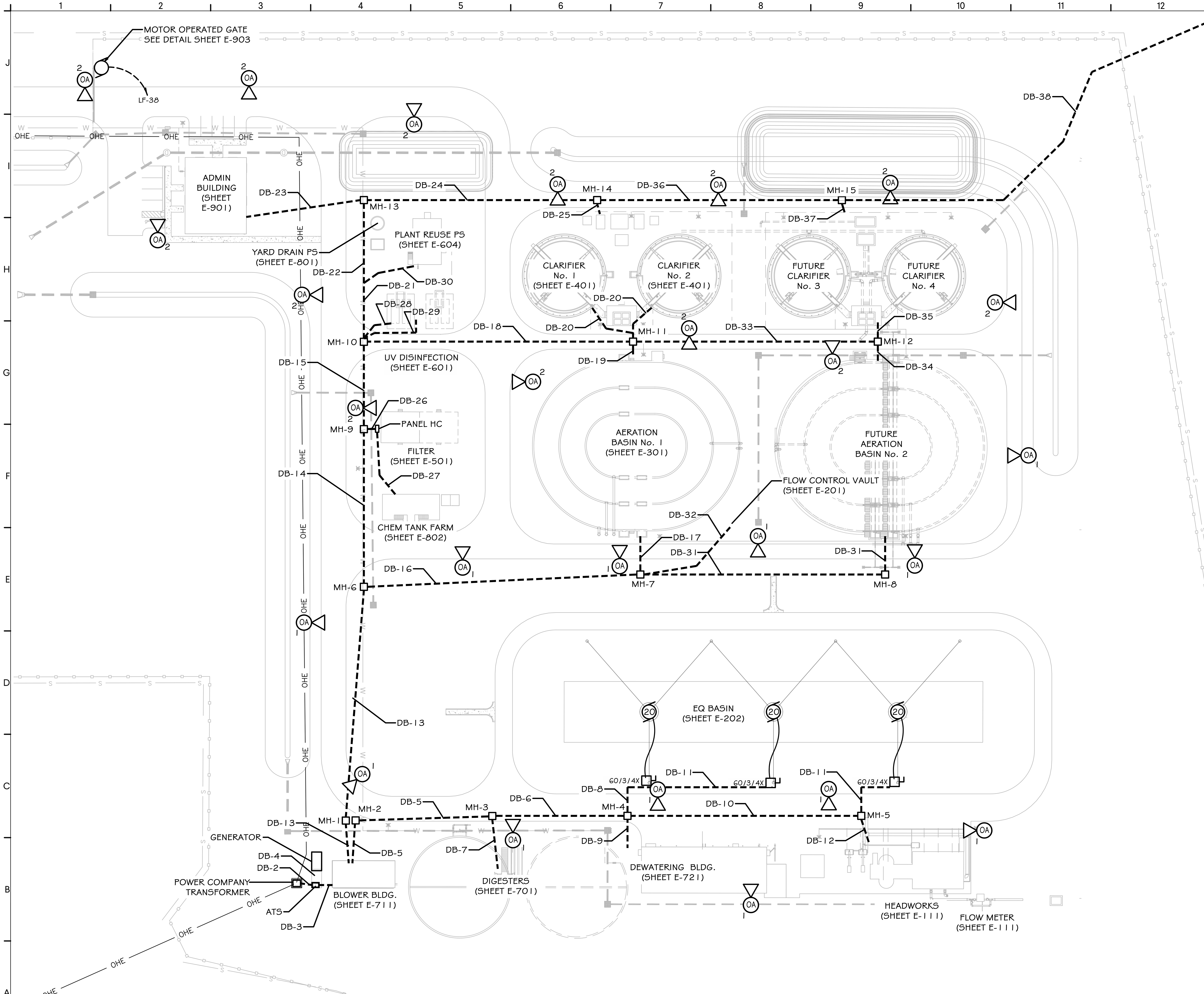
GEORGIA REGISTERED 03/19/2025 NO. 31217 PROFESSIONAL ENGINEER CHARLES K. BUTTERFIELD

INFLUENT PUMP STATION ELECTRICAL SITE PLAN

E-012

DRAWING FILE: G:\Shared drives\BFIELD\Commerce\Drawings\E-007-CATL230033-Electrical Site Plan.dwg
PLOTTED: Mar 19, 2025 - 10:21am

This drawing is and shall remain the property of Goodwyn, Mills and Cawood, Inc. (GMC) and Goodwyn Mills Cawood LLC (GMC). Unauthorized use of any kind including use on other projects is prohibited. In the event that a conflict arises between the sealed drawings and the electronic files, the sealed drawings will govern.



1 E-013 **TREATMENT PLANT ELECTRICAL SITE PLAN**

SCALE: 1" = 40'

NOTES

1. GENERAL ELECTRIC NOTES APPLY TO THE ELECTRICAL SITE PLAN SEE SHEET E-001.
2. INSTALL 20% SPARE CONTROL CONDUCTORS (MIN. 2 CONDUCTORS) IN ALL RACEWAYS BETWEEN STRUCTURES, MCC'S, CP'S, SAME SIZE & LABELED "SPARE". ALL INDIVIDUAL AND GROUPED CONDUITS SHALL BE INSTALLED ACCORDING TO THE DUCT BANK DETAILS. SEE DUCTBANK SCHEDULE SHEET E-014.
3. THIS CONDUIT/DUCT BANK LAYOUT IS FOR GUIDANCE, ROUTE ALL RACEWAYS IN THE INDICATED CORRIDORS. ANY ADDITIONAL DUCTS OR CONDUITS SHALL BE INSTALLED FOR RACEWAYS FOR POWER, CONTROL AND SIGNAL CIRCUITS AS REQUIRED.
4. ALL SIGNAL CONDUITS SHALL MAINTAIN AT LEAST 1' CLEARANCE FROM POWER AND CONTROL CONDUITS AND DUCTS.
5. SEE SPECIFICATIONS FOR GREATER DETAILS REGARDING RACEWAYS.
6. SITE LIGHTING CIRCUIT SHALL BE 277V 30A, WITH 2#8, 1 #8(G) - 1"C. LIGHTING CKT NOT SHOWN FOR CLARITY. ROUTE CONDUIT IN MOST EFFICIENT MANNER. LIGHTING FIXTURES DESIGNATED WITH THE NUMBER "1" WILL HOME RUN TO OLCP CONTACTOR No. 1 AND FIXTURES DESIGNATED WITH A "2" SHALL HOME RUN TO OLCP CONTACTOR No. 2. SEE DETAIL SHEET E-903. CONCRETE ENCASED CONDUIT IS NOT REQUIRED FOR SITE LIGHTING. SEE CONDUIT ROUTING DETAIL SHEET E-004.
5. THE ELECTRICAL CONTRACTOR WILL COORDINATE WITH OTHER TRADES TO ENSURE PROPER INSTALLATION AND AVOID CONFLICTS. ELECTRICAL CONTRACTOR WILL WORK CLOSELY WITH GENERAL CONTRACTOR AND VERIFY EXACT TYPES AND LOCATIONS OF EQUIPMENT AND PIPING TO BE INSTALLED WHICH MAY AFFECT THE PLACEMENT OF ELECTRICAL WORK.

GMC
6120 Powers Ferry Road NW, Suite 200
Atlanta, GA 30339
T 770.952.2481

STATE OF GEORGIA CERTIFICATE OF AUTHORIZATION GOODWYN MILLS CAWOOD, LLC No.PEF007898 Exp.06.30.2026

ISSUE	DATE
30% Submittal	05.30.2024
60% Submittal	08.29.2024
90% Submittal	11.27.2024
Bid Set	03.19.2025
Conformed Set	
Project Manager:	CW
Engineer:	GS
Designer:	GS
Drawn By:	

COMMERCE 2.0 MGD
GROVE CREEK WPCP
COMMERCE, GA

CATL230033

GEORGIA REGISTERED 03/19/2025 NO. 31217 PROFESSIONAL ENGINEER CHARLES K. BUTTERFIELD

TREATMENT PLANT
ELECTRICAL SITE PLAN

E-013

BFIELD ENGINEERING, LLC
4180 Providence Road, Suite 325
Marietta, GA 30062
Phone: (678) 650-0732

DRAWING FILE: G:\Shared drives\BFIELD\Commerce\Drawings\E-007-CATL230033-Electrical Site Plan.dwg
PLOTTED: Mar 19, 2025 - 10:21am

This drawing is and shall remain the property of Goodwyn, Mills and Cawood, Inc. (GMC) and Goodwyn Mills Cawood LLC (GMC). Unauthorized use of any kind including use on other projects is prohibited. In the event that a conflict arises between the sealed drawings and the electronic files, the sealed drawings will govern.



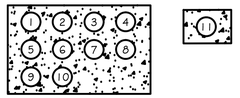
DB-1

1 - 4" C. (POWER COMPANY FEEDERS)
2 - 4" C. (POWER COMPANY FEEDERS)



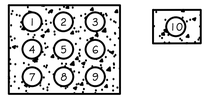
DB-2

1 - 3.5" C. (480V POWER CO TO ATS)
2 - 3.5" C. (480V POWER CO TO ATS)
3 - 3.5" C. (480V POWER CO TO ATS)
4 - 3.5" C. (480V POWER CO TO ATS)
5 - 3.5" C. (480V POWER CO TO ATS)
6 - 3.5" C. (480V POWER CO TO ATS)
7 - 3.5" C. (480V POWER CO TO ATS)



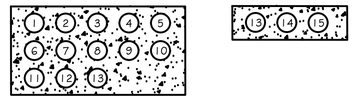
DB-3

1 - 3.5" C. (480V ATS TO SWITCHBOARD)
2 - 3.5" C. (480V ATS TO SWITCHBOARD)
3 - 3.5" C. (480V ATS TO SWITCHBOARD)
4 - 3.5" C. (480V ATS TO SWITCHBOARD)
5 - 3.5" C. (480V ATS TO SWITCHBOARD)
6 - 3.5" C. (480V ATS TO SWITCHBOARD)
7 - 3.5" C. (480V ATS TO SWITCHBOARD)
8 - 1" C. (208V TO GENERATOR)
9 - 1" C. (120V TO GENERATOR)
10 - 1" C. (SPARE)
11 - 1" C. (CONTROL)



DB-4

1 - 3.5" C. (480V GENERATOR TO ATS)
2 - 3.5" C. (480V GENERATOR TO ATS)
3 - 3.5" C. (480V GENERATOR TO ATS)
4 - 3.5" C. (480V GENERATOR TO ATS)
5 - 3.5" C. (480V GENERATOR TO ATS)
6 - 3.5" C. (SPARE)
7 - 1" C. (208V TO GENERATOR)
8 - 1" C. (120V TO GENERATOR)
9 - 1" C. (SPARE)
10 - 1" C. (CONTROL)



DB-5&6

1 - 3/4" C. (480V TO SCREENING PANEL No. 1)
2 - 3/4" C. (480V TO SCREENING PANEL No. 2)
3 - 3/4" C. (480V TO CONVEYOR PANEL)
4 - 3/4" C. (FUT. SCREENING PANEL No. 3)
5 - 3/4" C. (480V TO GRIT REMOVAL CONTROL PANEL)
6 - 3/4" C. (FUT. GRIT REMOVAL PANEL)
7 - 1.5" C. (120V CKTS.)
8 - 1.5" C. (SPARE)
9 - 1.25" C. (480V TO EQ. AERATOR 1)
10 - 1.25" C. (480V TO EQ. AERATOR 2)
11 - 1.25" C. (480V TO EQ. AERATOR 3)
12 - 2.5" C. (480V TO PANEL HD)
13 - 2.5" C. (480V TO PANEL HD)
14 - 1.5" C. (CONTROL)
15 - 1.5" C. RGS (SIGNAL)
16 - 1.5" C. (SPARE)

LEGEND

PROPOSED

DUCT BANK W/ CONCRETE HATCH INDICATES CONCRETE ENCASED DUCT BANK SEE DUCT BANK INSTALLATION DETAIL SHEET E-003. SHADED DUCTS TO BE MODIFIED.

DUCT BANK W/ SOLID HATCH INDICATES SAND ENCASED CONDUITS SEE CONDUIT ROUTING DETAIL SHEET E-003.

NOTES:

1. SPACE POWER & SIGNAL DUCTS MIN. 12" SEE DUCT BANK INSTALLATION DETAIL SHEET E-003. DUCT BANKS ARE NOT DRAWN TO SCALE, 12" SPACING IS EXAGGERATED.
2. 480V, 208V AND 120V POWER CIRCUIT CONDUITS SHALL BE SCHEDULE 40 RIGID PVC.
3. SIGNAL CIRCUIT CONDUITS SHALL BE GALVANIZED RIGID CONDUIT (GRC).



DB-7

1 - 1" C. (120V CKTS.)
2 - 1" C. RGS (CONTROL)
3 - 3/4" C. (CONTROL)



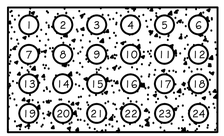
DB-8

1 - 1.25" C. (480V TO EQ. AERATOR 1)
2 - 1.25" C. (480V TO EQ. AERATOR 2)
3 - 3/4" C. (CONTROL)



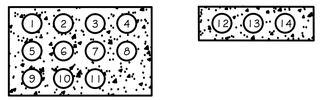
DB-9

1 - 2.5" C. (480V TO PANEL HD)
2 - 2.5" C. (480V TO PANEL HD)
3 - 1" C. (CONTROL)
4 - 1" C. RGS (SIGNAL)



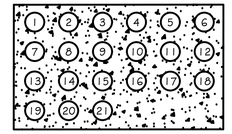
DB-13

1 - 3" C. (480V TO PANEL HC)
2 - 3" C. (480V TO PANEL HC)
3 - 1.5" C. (480V TO AERATOR RA3102)
4 - 1.5" C. (480V TO FUT. AERATOR)
5 - 1.25" C. (480V TO RAS/WAS FCP8010)
6 - 1.25" C. (480V TO FUTURE RAS/WAS)
7 - 2" C. (480V TO TRANSFORMER F)
8 - 1" C. (480V TO VALVE V2202)
9 - 1"C. (SITE LIGHTING)
10 - 1.5" C. (120V CKTS.)
11 - 2" (SPARE)
12 - 2" C. (480V TO AERATOR RA3101)
13 - 2" C. (480V TO AERATOR RA3103)
14 - 1.5" C. (480V TO AERATOR RA3104)
15 - 2" C. (480V TO AERATOR RA3105)
16 - 1.5" C. (480V TO AERATOR RA3106)
17 - 2" C. (480 TO PANEL HF)
18 - 2" C. (FUTURE AERATOR)
19 - 2" C. (FUTURE AERATOR)
20 - 1.5" C. (FUTURE AERATOR)
21 - 1.5" C. (FUTURE AERATOR)
22 - 2" C. (FUTURE AERATOR)
23 - 2" C. (FUTURE PANEL HH)
24 - 1.5 " C. (120V CKTS.)
25 - 1.5" C. (CONTROL)
26 - 1.5" C. RGS (SIGNAL)
27 - 2" C. (FIBER OPTIC CABLE)
28 - 1.5" C. (CONTROL)
29 - 1" C. RGS (SIGNAL)
30 - 1.5" C. (SPARE)



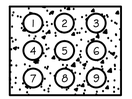
DB-14

1 - 3" C. (480V TO PANEL HC)
2 - 3" C. (480V TO PANEL HC)
3 - 1.5" C. (480V TO AERATOR RA3102)
4 - 1.5" C. (480V TO FUT. AERATOR)
5 - 1.25" C. (480V TO RAS/WAS FCP8010)
6 - 1.25" C. (480V TO FUTURE RAS/WAS)
7 - 2" C. (480V TO TRANSFORMER F)
8 - 1"C. (SITE LIGHTING)
9 - 1.5" C. (120V CKTS.)
10 - 2" (SPARE)
11 - 2" (SPARE)
12 - 1.5" C. (CONTROL)
13 - 1.5" C. RGS (SIGNAL)
14 - 2" C. (FIBER OPTIC CABLE)



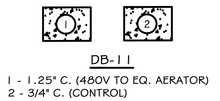
DB-15

1 - 3/4" C. (480V TO CLARIFIER No. 1)
2 - 3/4" C. (480V TO CLARIFIER No. 2)
3 - 3/4" C. (480V TO FUT. CLARIFIER No. 3)
4 - 3/4" C. (480V TO FUT. CLARIFIER No. 4)
5 - 1.5" C. (480V TO AERATOR RA3102)
6 - 1.5" C. (480V TO FUT. AERATOR)
7 - 1.25" C. (480V TO RAS/WAS FCP8010)
8 - 1.25" C. (480V TO FUTURE RAS/WAS)
9 - 2" C. (480V TO TRANSFORMER F)
10 - 1.25" C. (480V TO REUSE CONTROL PANEL)
11 - 1.25" C. (480V TO POST AERATION CONTROL PANEL)
12 - 3/4" C. (480V TO UV REACTOR 1)
13 - 3/4" C. (480V TO COOLING PUMP 1)
14 - 3/4" C. (120V TO UV REACTOR 1)
15 - 3/4" C. (120V TO UV LIGHTING)
16 - 3/4" C. (480V TO UV REACTOR 2)
17 - 3/4" C. (480V TO COOLING PUMP 2)
18 - 3/4" C. (120V TO UV REACTOR 2)
19 - 1"C. (SITE LIGHTING)
20 - 1.5" C. (120V CKTS.)
21 - 1.5" (SPARE)
22 - 1.5" C. (CONTROL)
23 - 1.5" C. RGS (SIGNAL)
24 - 2" C. (FIBER OPTIC CABLE)



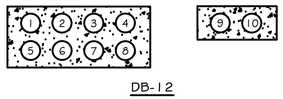
DB-10

1 - 3/4" C. (480V TO SCREENING PANEL No. 1)
2 - 3/4" C. (480V TO SCREENING PANEL No. 2)
3 - 3/4" C. (480V TO CONVEYOR PANEL)
4 - 3/4" C. (FUT. SCREENING PANEL No. 3)
5 - 3/4" C. (480V TO GRIT REMOVAL CONTROL PANEL)
6 - 3/4" C. (FUT. GRIT REMOVAL PANEL)
7 - 1" C. (120V CKTS.)
8 - 1.5" C. (SPARE)
9 - 1.25" C. (480V TO EQ. AERATOR 3)
10 - 1" C. (CONTROL)
11 - 1" C. RGS (SIGNAL)



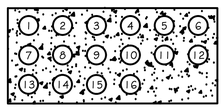
DB-11

1 - 1.25" C. (480V TO EQ. AERATOR)
2 - 3/4" C. (CONTROL)



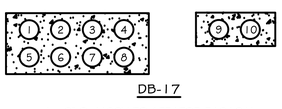
DB-12

1 - 3/4" C. (480V TO SCREENING PANEL No. 1)
2 - 3/4" C. (480V TO SCREENING PANEL No. 2)
3 - 3/4" C. (480V TO CONVEYOR PANEL)
4 - 3/4" C. (FUT. SCREENING PANEL No. 3)
5 - 3/4" C. (480V TO GRIT REMOVAL CONTROL PANEL)
6 - 3/4" C. (FUT. GRIT REMOVAL PANEL)
7 - 1" C. (120V CKTS.)
8 - 1.5" C. (SPARE)
9 - 1" C. (CONTROL)
10 - 1" C. RGS (SIGNAL)



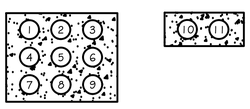
DB-16

1 - 2" C. (480V TO AERATOR RA3101)
2 - 2" C. (480V TO AERATOR RA3103)
3 - 1.5" C. (480V TO AERATOR RA3104)
4 - 2" C. (480V TO AERATOR RA3105)
5 - 1.5" C. (480V TO AERATOR RA3106)
6 - 2" C. (480 TO PANEL HG)
7 - 1.5" C. (FUTURE AERATOR)
8 - 1.5" C. (FUTURE AERATOR)
9 - 1.25" C. (FUTURE AERATOR)
10 - 1.5" C. (FUTURE AERATOR)
11 - 1.25" C. (FUTURE AERATOR)
12 - 2" C. (FUTURE PANEL HH)
13 - 1" C. (480V TO VALVE V2202)
14 - 1.5 " C. (120V CKTS.)
15 - 1.5" (SPARE)
16 - 1" C. (SITE LIGHTING)
17 - 1.5" C. (CONTROL)
18- 1" C. RGS (SIGNAL)



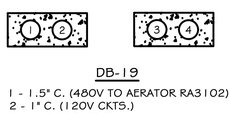
DB-17

1 - 2" C. (480V TO AERATOR RA3101)
2 - 2" C. (480V TO AERATOR RA3103)
3 - 1.5" C. (480V TO AERATOR RA3104)
4 - 2" C. (480V TO AERATOR RA3105)
5 - 1.5" C. (480V TO AERATOR RA3106)
6 - 2" C. (480 TO PANEL HG)
7 - 1" C. (120V CKTS.)
8 - 1.5" (SPARE)
9 - 1.5" C. (CONTROL)
10 - 1" C. RGS (SIGNAL)



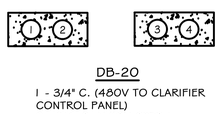
DB-18

1 - 3/4" C. (480V TO CLARIFIER No. 1)
2 - 3/4" C. (480V TO CLARIFIER No. 2)
3 - 3/4" C. (480V TO FUT. CLARIFIER No. 3)
4 - 3/4" C. (480V TO FUT. CLARIFIER No. 4)
5 - 1.5" C. (480V TO AERATOR RA3102)
6 - 1.25" C. (480V TO FUT. AERATOR)
7 - 1.5" C. (120V CKTS.)
8 - 1" C. (SITE LIGHTING)
9 - 1.5" (SPARE)
10 - 1.5" C. (CONTROL)
11 - 1.5" C. RGS (SIGNAL)



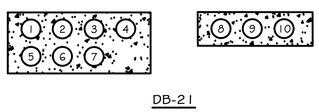
DB-19

1 - 1.5" C. (480V TO AERATOR RA3102)
2 - 1" C. (120V CKTS.)
3 - 1" C. (CONTROL)
4 - 1" C. RGS (SIGNAL)



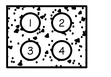
DB-20

1 - 3/4" C. (480V TO CLARIFIER CONTROL PANEL)
2 - 3/4" C. (120V CKTS.)
3 - 1" C. (CONTROL)
4 - 1" C. RGS (SIGNAL)



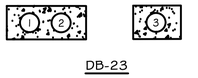
DB-21

1 - 1.25" C. (480V TO RAS/WAS FCP8010)
2 - 1.25" C. (480V TO FUTURE RAS/WAS)
3 - 2" C. (480V TO TRANSFORMER F)
4 - 3/4" C. (480V TO REUSE CONTROL PANEL)
5 - 3/4" C. (480V TO POST AERATION CONTROL PANEL)
6 - 1" C. (120V CKTS.)
7 - 1"C. (SITE LIGHTING)
8 - 1" C. (CONTROL)
9 - 1" C. RGS (SIGNAL)
10 - 2" C. (FIBER OPTIC CABLE)



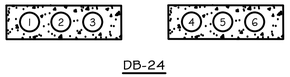
DB-22

1 - 1.25" C. (480V TO RAS/WAS FCP8010)
2 - 1.25" C. (480V TO FUTURE RAS/WAS)
3 - 2" C. (480V TO TRANSFORMER F)
4 - 1"C. (SITE LIGHTING)
5 - 1" C. (CONTROL)
6 - 1" C. RGS (SIGNAL)
7 - 2" C. (FIBER OPTIC CABLE)



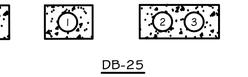
DB-23

1 - 2" C. (480V TO TRANSFORMER F)
2 - 1" C. (SITE LIGHTING)
3 - 2" C. (FIBER OPTIC CABLE)



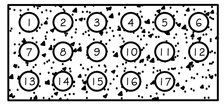
DB-24

1 - 1.25" C. (480V TO RAS/WAS FCP8010)
2 - 1.25" C. (480V TO FUTURE RAS/WAS)
3 - 1"C. (SITE LIGHTING)
4 - 1" C. (CONTROL)
5 - 1" C. RGS (SIGNAL)
6 - 2" C. (FIBER OPTIC CABLE)



DB-25

1 - 1.25" C. (480V TO RAS/WAS CP8010)
2 - 1" C. (CONTROL FROM CP8010)
3 - 1" C. RGS (SIGNAL FROM CP8010)



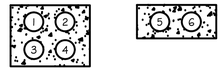
DB-26

1 - 3" C. (480V TO PANEL HC)
2 - 3" C. (480V TO PANEL HC)
3 - 3/4" C. (480V TO CLARIFIER No. 1)
4 - 3/4" C. (480V TO CLARIFIER No. 2)
5 - 3/4" C. (480V TO FUT. CLARIFIER No. 3)
6 - 3/4" C. (480V TO FUT. CLARIFIER No. 4)
7 - 3/4" C. (480V TO REUSE CONTROL PANEL)
8 - 3/4" C. (480V TO POST AERATION CONTROL PANEL)
9 - 3/4" C. (480V TO UV REACTOR 1)
10 - 3/4" C. (480V TO COOLING PUMP 1)
11 - 3/4" C. (120V TO UV REACTOR 1)
12 - 3/4" C. (120V TO UV LIGHTING)
13 - 3/4" C. (480V TO UV REACTOR 2)
14 - 3/4" C. (480V TO COOLING PUMP 2)
15 - 3/4" C. (120V TO UV REACTOR 2)
16 - 1" C. (120V CKTS.)
17 - 2" C. (SPARE)
18 - 1" C. (CONTROL)
19 - 1" C. RGS (SIGNAL)
20 - 2" C. (FIBER OPTIC CABLE)



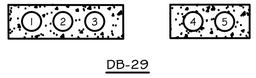
DB-27

1 - 2" C. (208V TO PANEL LE)
2 - 1.5" C. (CONTROL)
3 - 1.5" C. RGS (SIGNAL)



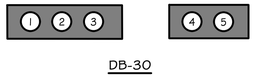
DB-28

1 - 3/4" C. (480V TO UV REACTOR 1)
2 - 3/4" C. (480V TO COOLING PUMP 1)
3 - 3/4" C. (120V TO UV REACTOR 1)
4 - 3/4" C. (120V TO UV LIGHTING)
5 - 1" C. (CONTROL FROM FCP6010)
6 - 1" C. RGS (SIGNAL FROM FCP6010)



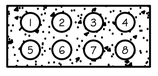
DB-29

1 - 3/4" C. (480V TO UV REACTOR 2)
2 - 3/4" C. (480V TO COOLING PUMP 2)
3 - 3/4" C. (120V TO UV REACTOR 2)
4 - 1" C. (CONTROL FROM FCP6020)
5 - 1" C. RGS (SIGNAL FROM FCP6020)



DB-30

1 - 3/4" C. (480V TO REUSE CONTROL PANEL)
2 - 3/4" C. (480V TO POST AERATION CONTROL PANEL)
3 - 1" C. (120V CKTS.)
4 - 1" C. (CONTROL)
5 - 1" C. RGS (SIGNAL)



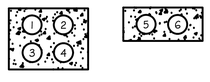
DB-31

1 - 2" C. (480V TO AERATOR RA3101)
2 - 2" C. (480V TO AERATOR RA3103)
3 - 1.5" C. (480V TO AERATOR RA3104)
4 - 2" C. (480V TO AERATOR RA3105)
5 - 1.5" C. (480V TO AERATOR RA3106)
6 - 2" C. (480 TO PANEL HG)
7 - 1" C. (120V CKTS.)
8 - 1.5" (SPARE)
9 - 1.5" C. (CONTROL)
10 - 1" C. RGS (SIGNAL)



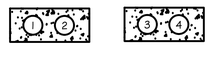
DB-32

1 - 1" C. (480V TO VALVE V2202)
2 - 1" C. (120V CKTS.)
3 - 1" C. (CONTROL)
4 - 1" C. RGS (FUTURE SIGNAL)



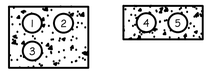
DB-33

1 - 1.5" C. (FUTURE AERATOR)
2 - 1" C. (FUTURE 120V CKTS.)
3 - 3/4" C. (480V TO FUT. CLRF. No. 3)
4 - 3/4" C. (480V TO FUT. CLRF. No. 4)
5 - 1" C. (CONTROL)
6 - 1" C. RGS (FUTURE SIGNAL)



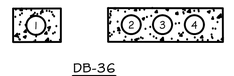
DB-34

1 - 1.5" C. (FUTURE AERATOR)
2 - 1" C. (FUTURE 120V CKTS.)
3 - 1" C. (CONTROL)
4 - 1" C. RGS (FUTURE SIGNAL)



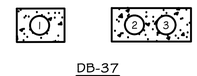
DB-35

1 - 1" C. (FUTURE 120V CKTS.)
2 - 3/4" C. (480V TO FUT. CLRF. No. 3)
3 - 3/4" C. (480V TO FUT. CLRF. No. 4)
4 - 1" C. (CONTROL)
5 - 1" C. RGS (FUTURE SIGNAL)



DB-36

1 - 1.25" C. (FUTURE RAS/WAS)
2 - 1" C. (CONTROL)
3 - 1" C. RGS (SIGNAL)
4 - 2" C. (FIBER OPTIC CABLE)



DB-37

1 - 2" C. (STUB UP FUTURE RAS/WAS)
2 - 1" C. (STUB UP CONTROL)
3 - 1" C. RGS (STUB UP SIGNAL)



DB-38

1 - 2" C. (FIBER OPTIC CABLE)

GMC
6120 Powers Ferry Road NW, Suite 200
Atlanta, GA 30339
T 770.952.2481

GEORGIA
REGISTERED
NOT VALID WITHOUT ORIGINAL SEAL AND SIGNATURE
GOODWYN MILLS CAWOOD, LLC
Exp:06.30.2025
CERTIFICATE OF AUTHORIZATION

1" 0" .5" 1"

ISSUE	DATE
30% Submittal	05.30.2024
60% Submittal	08.29.2024
90% Submittal	11.27.2024
Bid Set	03.19.2025
Conformed Set	
Project Manager:	CW
Engineer:	GS
Designer:	GS
Drawn By:	

COMMERCE 2.0 MGD
GROVE CREEK WPCP
COMMERCE, GA

CATL230033

GEORGIA
03/19/2025
NO. 31217
PROFESSIONAL ENGINEER
CHARLES K. BUTTERFIELD

ELECTRICAL DUCT BANK SCHEDULE

E-014

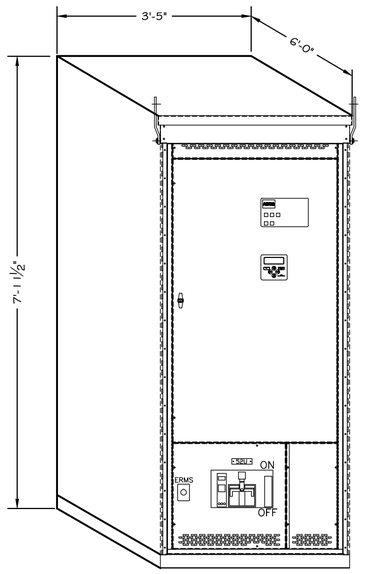
BFIELD ENGINEERING, LLC
4180 Providence Road, Suite 325
Marietta, GA 30062
Phone: (678) 650-0732

DRAWING FILE: G:\Shared drives\BFIELD\Commerce\Drawings\E-001 CAT1230033 Single Line Diagram.dwg
PLOTTED: Mar 19, 2025 - 10:22am

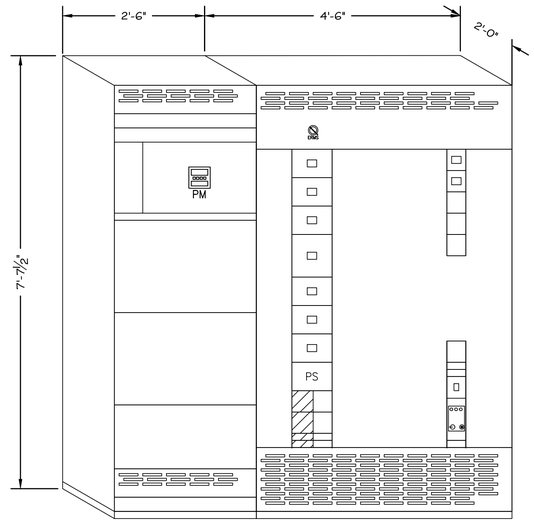
This drawing is and shall remain the property of Goodwyn, Mills and Cawood, Inc. (GMC) and Goodwyn Mills Cawood LLC (GMC). Unauthorized use of any kind including use on other projects is prohibited. In the event that a conflict arises between the sealed drawings and the electronic files, the sealed drawings will govern.

NOTES:

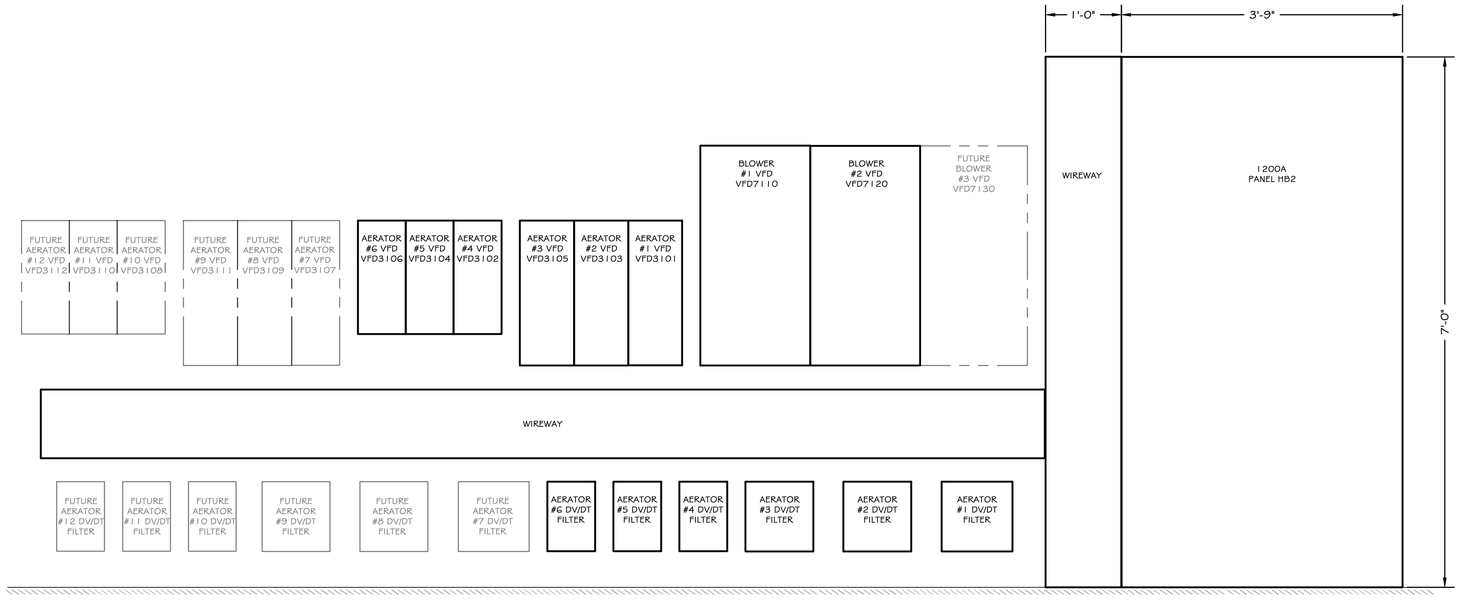
1. PRELIMINARY DIMENSIONS SHOWN FOR REFERENCE, DIMENSIONS VERY BY MANUFACTURER, COORDINATE EXACT MEASUREMENTS WITH GEAR MANUFACTURER & NOTIFY ENGINEER OF ANY DISCREPANCIES.



1 E-015 **2500A AUTOMATIC TRANSFER SWITCH**
SCALE: NOT TO SCALE



2 E-015 **2500A SWITCHBOARD**
SCALE: NOT TO SCALE



3 E-015 **ELECTRICAL BUILDING ELEVATION A**
SCALE: NOT TO SCALE

GMC
6120 Powers Ferry Road NW, Suite 200
Atlanta, GA 30339
T 770.952.2481

GOODWYN MILLS CAWOOD, LLC
NOT EXECUTED
STATE OF GEORGIA
CERTIFICATE OF AUTHORIZATION
Exp.06.30.2026

1" 0" 5" 1"

ISSUE	DATE	
30% Submittal	05.30.2024	
60% Submittal	08.29.2024	
90% Submittal	11.27.2024	
Bid Set	03.19.2025	
Conformed Set		
Project Manager:		CW
Engineer:		GS
Designer:		GS
Drawn By:		

COMMERCE 2.0 MGD
GROVE CREEK WPCP
COMMERCE, GA

CATL230033

GEORGIA
REGISTERED
03/19/2025
NO. 31217
PROFESSIONAL
ENGINEER
CHARLES K. BUTTERFIELD

ELECTRICAL ELEVATIONS

E-015

BFIELD ENGINEERING, LLC
4180 Providence Road, Suite 325
Marietta, GA 30062
Phone: (678) 650-0732

DRAWING FILE: G:\Shared drives\BFIELD\Commerce\Drawings\E-001\CATL230033 Single Line Diagram.dwg
PLOTTED: Mar 19, 2025 - 10:22am

This drawing is and shall remain the property of Goodwyn, Mills and Cawood, Inc. (GMC) and Goodwyn Mills Cawood LLC (GMC). Unauthorized use of any kind including use on other projects is prohibited. In the event that a conflict arises between the sealed drawings and the electronic files, the sealed drawings will govern.

PROPOSED SINGLE PHASE PANEL SCHEDULE "PANEL HA" LOCATION: INFLUENT PS											
VOLTAGE, PHASE ϕ AMPS: 277/480Y—3Ø 4W. 1200AMP MLO A.I.C. RATING: 42kAIC											
MOUNTING: SURFACE ENCLOSURE: NEMA 1			CONNECTED KVA						OTHER:		
CKT	DESCRIPTION	CB/P	PHASE A		PHASE B		PHASE C		CB/P	DESCRIPTION	CKT
1	PUMP P-1010	400/	67	2.1					15/	HEAT PUMP	2
3	|	/			67	2.1			/	|	4
5	|	/3					67	2.1	/3	|	6
7	PUMP P-1020	400/	67	2.1					15/	HEAT PUMP	8
9	|	/			67	2.1			/	|	10
11	|	/3					67	2.1	/3	|	12
13	PUMP P-1030	400/	66.5	3.5					30/	PANEL-LA	14
15	|	/			66.5	1.2			/	|	16
17	|	/3					66.5	2.6	/3	|	18
19	PUMP P-1040	225/	38.2	-					/	SPACE	20
21	|	/			38.2	-			/	|	22
23	|	/3					38.2	-	/3	|	24
25	PUMP P-1050	225/	38.2	-					/	SPACE	26
27	|	/			38.2	-			/	|	28
29	|	/3					38.2	-	/3	|	30
31	SPACE	/	-	-					/	SPACE	32
33	|	/			-	-			/	|	34
35	|	/3					-	-	/3	|	36
37	SPACE	/	-	-					/	SPACE	38
39	|	/			-	-			/	|	40
41	|	/3					-	-	/3	|	42

PROPOSED THREE PHASE PANEL SCHEDULE "PANEL LA" LOCATION: INFLUENT PS											
VOLTAGE, PHASE ϕ AMPS: 120/208Y—3Ø 4W. 60AMP MCB A.I.C. RATING: 10kAIC											
MOUNTING: SURFACE ENCLOSURE: NEMA 1			CONNECTED KVA						OTHER:		
CKT	DESCRIPTION	CB/P	PHASE A		PHASE B		PHASE C		CB/P	DESCRIPTION	CKT
1	LIGHTING	20/1	0.3	0.7					20/1	RECEPTACLES	2
3	OUTDOOR LIGHTING	20/1			0.2	0.5			20/1	SCADA PANEL (RTU-5)	4
5	GENERATOR HEATER	30/					2.5	0.1	20/1	GENERATOR CHARGER	6
7	|	/2	2.5	-					20/1	SPARE	8
9	PUMP CONTROL PANEL FCP1000	20/1			0.5	-			20/1	SPARE	10
11	SPARE	20/1					-	-	20/1	SPARE	12
13	SPARE	20/1	-	-					20/1	SPACE	14
15	SPACE	20/1			-	-			20/1	SPACE	16
17	SPACE	20/1					-	-	20/1	SPACE	18
19	SPACE	20/1	-	-					20/1	SPACE	20
21	SPACE	20/1			-	-			20/1	SPACE	22
23	SPACE	20/1					-	-	20/1	SPACE	24

PROPOSED THREE PHASE POWER PANEL SCHEDULE "PANEL HB1" LOCATION: BLOWER BUILDING											
VOLTAGE, PHASE ϕ AMPS: 277/480Y—3Ø 4W. 1200AMP MLO A.I.C. RATING: 42kAIC											
MOUNTING: SURFACE ENCLOSURE: NEMA 1			CONNECTED KVA						OTHER: FEED-THRU LUGS		
CKT	DESCRIPTION	CB/P	PHASE A		PHASE B		PHASE C		CB/P	DESCRIPTION	CKT
1	DISC AERATOR No. 1	60/	11.1	11.1					60/	DISC AERATOR No. 2	2
3	|	/			11.1	11.1			/	|	4
5	|	/3					11.1	11.1	/3	|	6
7	DISC AERATOR No. 3	60/	11.1	21.3					125/	DISC AERATOR No. 4	8
9	|	/			11.1	21.3			/	|	10
11	|	/3					11.1	21.3	/3	|	12
13	DISC AERATOR No. 5	125/	21.3	21.3					125/	DISC AERATOR No. 6	14
15	|	/			21.3	21.3			/	|	16
17	|	/3					21.3	21.3	/3	|	18
19	FUTURE DISC AERATOR No. 7	60/	11.1	11.1					60/	FUTURE DISC AERATOR No. 8	20
21	|	/			11.1	11.1			/	|	22
23	|	/3					11.1	11.1	/3	|	24
25	FUTURE DISC AERATOR No. 9	60/	11.1	21.3					125/	FUTURE DISC AERATOR No. 10	26
27	|	/			11.1	21.3			/	|	28
29	|	/3					11.1	21.3	/3	|	30
31	FUTURE DISC AERATOR No. 11	125/	21.3	21.3					125/	FUTURE DISC AERATOR No. 12	32
33	|	/			21.3	21.3			/	|	34
35	|	/3					21.3	21.3	/3	|	36
37	SPACE	/	-	-					/	SPACE	38
39	|	/			-	-			/	|	40
41	|	/3					-	-	/3	|	42

PROPOSED THREE PHASE PANEL SCHEDULE "PANEL LB" LOCATION: BLOWER BUILDING											
VOLTAGE, PHASE ϕ AMPS: 120/208Y—3Ø 4W. 125AMP MCB A.I.C. RATING: 10kAIC											
MOUNTING: SURFACE ENCLOSURE: NEMA 1			CONNECTED KVA						OTHER:		
CKT	DESCRIPTION	CB/P	PHASE A		PHASE B		PHASE C		CB/P	DESCRIPTION	CKT
1	OUTDOOR LIGHTING	20/1	1.1	0.4					20/1	RECEPTACLES	2
3	BLOWER BUILDIING LIGHTING	20/1			1.1	0.5			20/1	RECEPTACLES	4
5	BLOWER BUILDIING EMERGENCY LIGHTING	20/1					0.2	-	20/1	SPARE	6
7	BLOWER BUILDING EF-1	20/1	0.9	-					20/1	SPARE	8
9	BLOWER BUILDING EF-2	20/1			0.9	0.7			20/1	SCREEN/GRIT RECEPTACLES	10
11	INFLUENT SAMPLER	20/1					0.5	0.7	20/1	SCREEN/GRIT LIGHTING	12
13	SCREEN WASH HEAT TRACE	20/1	1.0	0.7					20/1	SCREEN/GRIT RECEPTACLES	14
15	GRIT FLUIDIZING HEAT TRACE	20/1			1.0	0.7			20/1	SCREEN/GRIT LIGHTING	16
17	WASHER/COMPACTOR HEAT TRACE	20/1					1.0	0.5	20/1	DIGESTER DO ANALYZER (AIT7010)	18
19	AERATION CONTROL PANEL (FCP3100)	20/1	1.0	0.5					20/1	AERATION BASIN ANALYZER (AIT3101)	20
21	RAS FLOW METER No. 1	20/1			0.5	1.0			20/1	NAOH FEED HEAT TRACE	22
23	FUTURE RAS FLOW METER	20/1					0.5	1.0	20/1	NAOH FEED HEAT TRACE	24
25	SCADA (RTU-2)	20/1	0.5	-					20/1	SPARE	26
27	EXHAUST FAN	20			0.0	-			20/1	SPARE	28
29	|	/2					0.7	-	20/1	SPARE	30
31	INFLUENT FLOW METER (FIT1040)	20/1	0.3	-					20/1	SPARE	32
33	EQ FLOW METER (FIT2201)	20/1			0.3	-			20/1	SPARE	34
35	SPACE	20/1					-	-	20/1	SPACE	36
37	SPACE	20/1	-	-					20/1	SPACE	38
39	SPACE	20/1			-	-			20/1	SPACE	40
41	SPACE	20/1					-	-	20/1	SPACE	42

PROPOSED THREE PHASE POWER PANEL SCHEDULE "PANEL HB2" LOCATION: BLOWER BUILDING											
VOLTAGE, PHASE ϕ AMPS: 277/480Y—3Ø 4W. 400AMP MLO A.I.C. RATING: 42kAIC											
MOUNTING: SURFACE ENCLOSURE: NEMA 1			CONNECTED KVA						OTHER: FEED-THRU LUGS		
CKT	DESCRIPTION	CB/P	PHASE A		PHASE B		PHASE C		CB/P	DESCRIPTION	CKT
1	RAS/WAS CONTROL PANEL	70/	11.4	9.9					50/	PANEL LB	2
3	|	/			11.4	7.5			/	|	4
5	|	/3					12.8	8.6	/3	|	6
7	SCREENINGS CONTROL PANEL (FCP1110)	30/	3.5	3.9					/	FUTURE GRIT CONTROL PANEL (FCP1220)	8
9	|	/			3.5	3.9			/	|	10
11	|	/3					3.5	3.9	/3	|	12
13	GRIT CONTROL PANEL (FCP1210)	30/	3.9	11.4					/	FUT. RAS/WAS CONTROL PANEL	14
15	|	/			3.9	11.4			/	|	16
17	|	/3					3.9	12.8	/3	|	18
19	ROOF TOP UNIT (RTU-3)	50/	12.7	0.3					15/	FLOW CONTORL VALVE (V2202)	20
21	|	/			12.7	0.3			/	|	22
23	|	/3					12.7	0.3	/3	|	24
25	BLOWER BUILDING UNIT HEATER EUH-B	30/	6.7	4.8					100/	PANEL HG	26
27	|	/			6.7	4.8			/	|	28
29	|	/3					6.7	4.8	/3	|	30
31	BLOWER BUILDING UNIT HEATER EUH-B	30/	6.7	1.8					30/1	SITE LIGHTING (OLCP1)	32
33	|	/			6.7	-			-	-	34
35	|	/3					6.7	-	-	-	36
37	FUTURE PANEL HH	/	-	-					/	SPACE	38
39	|	/			-	-			/	|	40
41	|	/3					-	-	/3	|	42

NOTES:

1. PANELS HA & LA TO BE PROVIDED WITH "E-HOUSE"

GMC
6120 Powers Ferry Road NW, Suite 200
Atlanta, GA 30339
T 770.952.2481

STATE OF GEORGIA — NOT VALID WITHOUT ORIGINAL SIGNATURE AND SEAL — CERTIFICATE OF AUTHORIZATION — GOODWYN MILLS CAWOOD, LLC — Exp.06.30.2025

1" 0" 5" 1"

ISSUE	DATE
30% Submittal	05.30.2024
60% Submittal	08.29.2024
90% Submittal	11.27.2024
Bid Set	03.19.2025
Conformed Set	
Project Manager:	CW
Engineer:	GS
Designer:	GS
Drawn By:	

COMMERCE 2.0 MGD
GROVE CREEK WPCP
COMMERCE, GA

CATL230033

GEORGIA — REGISTERED — 03/19/2025 — NO. 31217 — PROFESSIONAL ENGINEER — CHARLES K. BUTTERFIELD

ELECTRICAL PANEL SCHEDULES

E-016

BFIELD ENGINEERING, LLC
4180 Providence Road, Suite 325
Marietta, GA 30062
Phone: (678) 650-0732

This drawing is and shall remain the property of Goodwyn, Mills and Cawood, Inc. (GMC) and Goodwyn Mills Cawood LLC (GMC). Unauthorized use of any kind including use on other projects is prohibited. In the event that a conflict arises between the sealed drawings and the electronic files, the sealed drawings will govern.

DRAWING FILE: G:\Shared drives\BFIELD\Commerce\Drawings\E-001 CATL230033 Single Line Diagram.dwg
PLOTTED: Mar 19, 2025 - 10:22am

PROPOSED THREE PHASE POWER PANEL SCHEDULE "PANEL HC" LOCATION: UV / FILTER STRUCTURE

VOLTAGE, PHASE & AMPS: 277/480Y—3Ø 4W. 600AMP MCB A.I.C. RATING: 42kAIC

MOUNTING: SURFACE ENCLOSURE: NEMA 3R | CONNECTED KVA | OTHER: FEED-THRU LUGS

CKT	DESCRIPTION	CB/P	PHASE A		PHASE B		PHASE C		CB/P	DESCRIPTION	CKT
1	UV BANK #1 (PDP-1.1)	30/	6.4	6.4					30/	UV BANK # 2 (PDP-2.1)	2
3	|	/			6.4	6.4			/	|	4
5	|	/3					6.4	6.4	/3	|	6
7	COOLING PUMP #1 (FCP6011)	15/	6.3	6.3					15/	COOLING PUMP #2 (FCP6021)	8
9	|	/			6.3	6.3			/	|	10
11	|	/3					6.3	6.3	/3	|	12
13	FILTER No. 1 (FCP5010)	15/	3.0	3.0					15/	FILTER No. 2 (FCP5020)	14
15	|	/			3.0	3.0			/	|	16
17	|	/3					4.4	4.5	/3	|	18
19	CLARIFIER No. 1	15/	0.5	0.5					15/	FUTURE CLARIFIER No. 3	20
21	|	/			0.5	0.5			/	|	22
23	|	/3					0.5	0.5	/3	|	24
25	CLARIFIER No. 2	15/	0.5	0.5					15/	FUTURE CLARIFIER No. 4	26
27	|	/			0.5	0.5			/	|	28
29	|	/3					0.5	0.5	/3	|	30
31	POST AIR CONTROL PANEL	50/	9.1	14.8					100/	PANEL-LC	32
33	|	/			9.1	12.8			/	|	34
35	|	/3					10.6	12.2	/3	|	36
37	REUSE WATER CONTROL PANEL	100/	18.8	1.8					30/1	SITE LIGHTING (OLCP2)	38
39	|	/			18.8	0.0			-	-	40
41	|	/3					20.3	0.0	-	-	42

PROPOSED THREE PHASE PANEL SCHEDULE "PANEL LC" LOCATION: UV / FILTER STRUCTURE

VOLTAGE, PHASE & AMPS: 120/208Y—3Ø 4W. 200AMP MCB A.I.C. RATING: 10kAIC

MOUNTING: SURFACE ENCLOSURE: NEMA 3R | CONNECTED KVA | OTHER: FEED-THRU LUGS

CKT	DESCRIPTION	CB/P	PHASE A		PHASE B		PHASE C		CB/P	DESCRIPTION	CKT
1	UV LIGHTS	20/1	0.5	0.5					20/1	UV-1 CONTROL PANEL (fCP6010)	2
3	UV RECEPTACLES	20/1			0.5	0.5			20/1	POWER DISCONNECT PANEL (PDP-1.1)	4
5	FILTER LIGHTS	20/1					0.5	0.5	20/1	PUMP-1 CONTROL PANEL (FCP6011)	6
7	FILTER RECEPTACLES	20/1	0.5	0.5					20/1	UV-2 CONTROL PANEL (FCP6020)	8
9	EFFLUENT FLOW METER	20/1			0.5	0.5			20/1	POWER DISCONNECT PANEL (PDP-2.1)	10
11	EFFLUENT SAMPLER	20/1					0.5	0.5	20/1	PUMP-2 CONTROL PANEL (FCP6021)	12
13	CLARIFIER No. 1 LIGHTING	20/1	0.2	0.2					20/1	CLARIFIER No. 3 LIGHTING	14
15	CLARIFIER No. 2 LIGHTING	20/1			0.2	0.2			20/1	CLARIFIER No. 4 LIGHTING	16
17	PANEL LE	125/					8.4	0.5	20/1	SCADA PANEL (RTU-3)	18
19	|	/	10.6	0.5					20/1	AERATION BASIN No. 1 DO/ORP ANALYZER	20
21	|	/3			8.4	0.5			20/1	FUT. A.B. No. 2 DO/ORP ANALYZER	22
23	SLUDGE BLANKET ANALYZER (AIT4010)	20/1					0.5	0.3	20/1	AERATION BASIN LIGTHING	24
25	SLUDGE BLANKET ANALYZER (AIT4020)	20/1	0.5	0.3					20/1	FUTURE AERATION BASIN LITHGING	26
27	SLUDGE FLOW METER (FIT3210/3220)	20/1			0.0	-			20/1	SPARE	28
29	SLUDGE FLOW METER (FIT4340)	20/1					0.5	-	20/1	SPARE	30
31	SLUDGE FLOW METER (FIT4350)	20/1	0.5	-					20/1	SPARE	32
33	YARD DRAIN PS FLOW METER (FIT8030)	20/1			0.5	-			20/1	SPARE	34
35	SPARE	20/1					-	-	20/1	SPARE	36
37	SPARE	20/1	-	-					20/1	SPARE	38
39	SPARE	20/1			-	-			20/1	SPARE	40
41	SPARE	20/1					-	-	20/1	SPARE	42

PROPOSED THREE PHASE LOAD CENTER SCHEDULE "PANEL LE" LOCATION: CHEMICAL FEED AREA

VOLTAGE, PHASE & AMPS: 120/208Y—3Ø 4W. 125AMP MCB A.I.C. RATING: 10kAIC

MOUNTING: SURFACE ENCLOSURE: NEMA 3R | CONNECTED KVA | OTHER:

CKT	DESCRIPTION	CB/P	PHASE A		PHASE B		PHASE C		CB/P	DESCRIPTION	CKT
1	CHEMICAL FEED AREA RECEPTACLES	20/1	0.7	0.9					20/1	CHEMICAL FEED AREA LIGHTING	2
3	CHEMICAL FEED HEATER EUH-1	20/			1.7	1.0			20/	CHEMCIAL FEED PANEL No. 1	4
5	|	/2					1.7	1.0	/2	|	6
7	TANK HEATER	20/	1.9	1.0					20/	CHEMCIAL FEED PANEL No. 2	8
9	|	/2			1.9	1.0			/2	|	10
11	TANK HEATER	20/					1.9	1.0	20/1	CHEMCIAL FEED PANEL No. 3	12
13	|	/2	1.9	1.0					20/1	|	14
15	HEAT TRACE RECEPTACLES	20/1			1.5	0.3			20/1	LEVEL TRANSDUCER	16
17	HEAT TRACE RECEPTACLES	20/1					1.5	0.3	20/1	LEVEL TRANSDUCER	18
19	HEAT TRACE RECEPTACLES	20/1	1.5	0.7					20/1	EXHAUST FAN (EF-6)	20
21	UNIT HEATER (EUH-1)	15/			1.1	-			20/1	SPARE	22
23	|	/					1.1	-	20/1	SPARE	24
25	|	/3	1.1	-					20/1	SPARE	26
27	SPACE	20/1			-	-			20/1	SPACE	28
29	SPACE	20/1					-	-	20/1	SPACE	30
31	SPACE	20/1	-	-					20/1	SPACE	32
33	SPACE	20/1			-	-			20/1	SPACE	34
35	SPACE	20/1					-	-	20/1	SPACE	36

PROPOSED THREE PHASE PANEL SCHEDULE "PANEL HD" LOCATION: SLUDGE DEWATERING BUILDING

VOLTAGE, PHASE & AMPS: 277/480Y—3Ø 3W. 400AMP MLO A.I.C. RATING: 42kAIC

MOUNTING: SURFACE ENCLOSURE: NEMA 3R | CONNECTED KVA | OTHER:

CKT	DESCRIPTION	CB/P	PHASE A		PHASE B		PHASE C		CB/P	DESCRIPTION	CKT
1	SLUDGE PRESS (FCP7100)	100/	12.6	7.1					30/	PANEL LD	2
3	|	/			12.6	7.4			/	|	4
5	|	/3					14.0	-	/3	|	6
1	EUH-A	15/	1.7	3.5					15/	EUH-A	8
9	|	/			1.7	3.8			/	|	10
11	|	/3					1.7	1.7	/3	|	12
13	EUH-A	15/	1.7	1.7					15/	EUH-A	14
15	|	/			1.7	1.7			/	|	16
17	|	/3					1.7	1.7	/3	|	18
19	FUTURE SLUDGE PRESS (FCP7200)	100/	12.6	-					/	SPACE	20
21	|	/			12.6	-			/	|	22
23	|	/3					12.6	-	/3	|	24
25	SPACE	/	-	-					/	SPACE	26
27	|	/			-	-			/	|	28
29	|	/3					-	-	/3	|	30
31	SPACE	/	-	-					/	SPACE	32
33	|	/			-	-			/	|	34
35	|	/3					-	-	/3	|	36

PROPOSED THREE PHASE PANEL SCHEDULE "PANEL LD" LOCATION: SLUDGE DEWATERING BUILDING

VOLTAGE, PHASE & AMPS: 120/208Y—3Ø 4W. 60AMP MCB A.I.C. RATING: 10kAIC

MOUNTING: SURFACE ENCLOSURE: NEMA 3R | CONNECTED KVA | OTHER:

CKT	DESCRIPTION	CB/P	PHASE A		PHASE B		PHASE C		CB/P	DESCRIPTION	CKT
1	WATER HEATER	20/1	1.5	0.9					15/	EXHAUST FAN-5	2
3	WATER HEATER	20/1			1.5	0.9			/2	|	4
5	EMERGENCY LIGHTING	20/1					0.3	0.2	20/1	EXHAUST FAN-4	6
7	LIGHTING	20/1	0.6	2.3					30/	WATER HEATER (WH-1)	8
9	LIGHTING	20/1			1.1	2.3			/2	|	10
11	RECEPTACLES	20/1					0.9	0.4	20/1	MOTORIZED LOUVER	12
13	RECEPTACLES	20/1	0.9	0.9					20/1	RECEPTACLES	14
15	RECEPTACLES	20/1			0.9	0.7			20/1	POLYMER PANEL	16
17	FLOW METER (FIT7220)	20/1					0.3	0.2	20/1	EXHAUST FAN-3	18
19	SPACE	20/1	-	-					20/1	SPACE	20
21	SPACE	20/1			-	-			20/1	SPACE	22
23	SPACE	20/1					-	-	20/1	SPACE	24
25	SPACE	20/1	-	-					20/1	SPACE	26
27	SPACE	20/1			-	-			20/1	SPACE	28
29	SPACE	20/1					-	-	20/1	SPACE	30

PROPOSED THREE PHASE LOAD CENTER SCHEDULE "PANEL HF" LOCATION: ADMIN BUILDING

VOLTAGE, PHASE & AMPS: 277/480Y—3Ø 3W. 200AMP MCB A.I.C. RATING: 42kAIC

MOUNTING: SURFACE ENCLOSURE: NEMA 3R | CONNECTED KVA | OTHER:

CKT	DESCRIPTION	CB/P	PHASE A		PHASE B		PHASE C		CB/P	DESCRIPTION	CKT
1	ROOF TOP UNIT (RTU-1)	40/	8.6	10.7					100/	PANEL-LF	2
3	|	/			8.6	10.8			/	|	4
5	|	/3					8.6	10.4	/3	|	6
7	ROOF TOP UNIT (RTU-2)	60/	16.4	-					/	SPACE	8
9	|	/			16.4	-			/	|	10
11	|	/3					16.4	-	/3	|	12
13	WATER HEATER	20/	4.0	-					/	SPACE	14
15	|	/			4.0	-			/	|	16
17	|	/3					4.0	-	/3	|	18
19	SPACE	/	-	-					/	SPACE	20
21	|	/			-	-			/	|	22
23	|	/3					-	-	/3	|	24
25	SPACE	/	0.0	0.0					/	SPACE	26
27	|	/			0.0	0.0			/	|	28
29	|	/3					0.0	0.0	/3	|	30

PROPOSED THREE PHASE LOAD CENTER SCHEDULE "PANEL HG" LOCATION: AERATION BASIN

VOLTAGE, PHASE & AMPS: 277/480Y—3Ø 3W. 100AMP MCB A.I.C. RATING: 42kAIC

MOUNTING: SURFACE ENCLOSURE: NEMA 3R | CONNECTED KVA | OTHER:

CKT	DESCRIPTION	CB/P	PHASE A		PHASE B		PHASE C		CB/P	DESCRIPTION	CKT
1	AERATION HOIST No. 1	15/	1.3	1.3					15/	AERATION HOIST No. 2	2
3	|	/			1.3	1.3			/	|	4
5	|	/3					1.3	1.3	/3	|	6
7	AERATION HOIST No. 3	15/	1.3	0.3					/	VALVE V3113	8
9	|	/			1.3	0.3			/	|	10
11	|	/3					1.3	0.3	/3	|	12
13	VALVE V3114	/	0.3	0.3					/	VALVE V3115	14
15	|	/			0.3	0.3			/	|	16
17	|	/3					0.3	0.3	/3	|	18
19	SPACE	/	-	-					/	SPACE	20
21	|	/			-	-			/	|	22
23	|	/3					-	-	/3	|	24
25	SPACE	/	-	-					/	SPACE	26
27	|	/			-	-			/	|	28
29	|	/3					-	-	/3	|	30

PROPOSED THREE PHASE PANEL SCHEDULE "PANEL LF" LOCATION: ADMIN BUILDING

VOLTAGE, PHASE & AMPS: 120/208Y—3Ø 4W. 200AMP MCB A.I.C. RATING: 10kAIC

MOUNTING: SURFACE ENCLOSURE: NEMA 1 | CONNECTED KVA | OTHER: SUB-FEED LUGS

CKT	DESCRIPTION	CB/P	PHASE A		PHASE B		PHASE C		CB/P	DESCRIPTION	CKT
1	LIGHTING	20/1	0.5	0.7					20/1	RECEPTACLES	2
3	LIGHTING	20/1			1.0	0.9			20/1	RECEPTACLES	4
5	LIGHTING	20/1					1.4	0.9	20/1	RECEPTACLES	6
7	EMERGENCY LIGHTING / EXIT SIGNS	20/1	0.3	0.9					20/1	RECEPTACLES	8
9	OUTDOOR LIGHTING	20/1			0.4	1.3			20/1	RECEPTACLES	10
11	FIRE ALARM PANEL	30/1					2.4	1.1	20/1	RECEPTACLES	12
13	RECEPTACLES	20/1	0.7	0.7					20/1	RECEPTACLES	14
15	RECEPTACLES	20/1			0.7	0.7			20/1	RECEPTACLES	16
17	REFRIGERATOR	20/1					1.0	0.7	20/1	RECEPTACLES	18
19	INCUBATOR	20/1	1.0	0.6					20/	FUME HOOD	20
21	AUTOCLAVE	20/1			1.0	0.6			/2	|	22
23	OVEN	20/1					1.0	1.2	20/1	DISHWASHER	24
25	REFRIGERATOR	20/1	1.0	0.2					20/1	EF-1	26
27	WALL HEATER (EWH-1)	15/			0.8	0.2			20/1	EF-2	28
29	|	/2					0.8	1.2	20/1	LEF-1	30
31	SCADA (RTU-1)	20/1	1.0	1.0					20/1	GATE OPERATOR	32
33	BOTTLE WASHER	20/1			1.2	0.0			20/1	SPARE	34
35	WASHER	20/1					1.2	0.0	20/1	SPARE	36
37	DRYER	30/	2.0	-					20/1	SPARE	38
39	|	/2			2.0	-			20/1	SPARE	40
41	SPARE	20/1					-	-	20/1	SPARE	42

GMC
6120 Powers Ferry Road NW, Suite 200
Atlanta, GA 30339
T 770.952.2481

STATE OF GEORGIA CERTIFICATE OF AUTHORIZATION GOODWYN MILLS CAWOOD, LLC No.PEF007898 Exp.06.30.2026

ISSUE	DATE
30% Submittal	05.30.2024
60% Submittal	08.29.2024
90% Submittal	11.27.2024
Bid Set	03.19.2025
Conformed Set	
Project Manager:	CW
Engineer:	GS
Designer:	GS
Drawn By:	

COMMERCE 2.0 MGD
GROVE CREEK WPCP
COMMERCE, GA

CATL230033

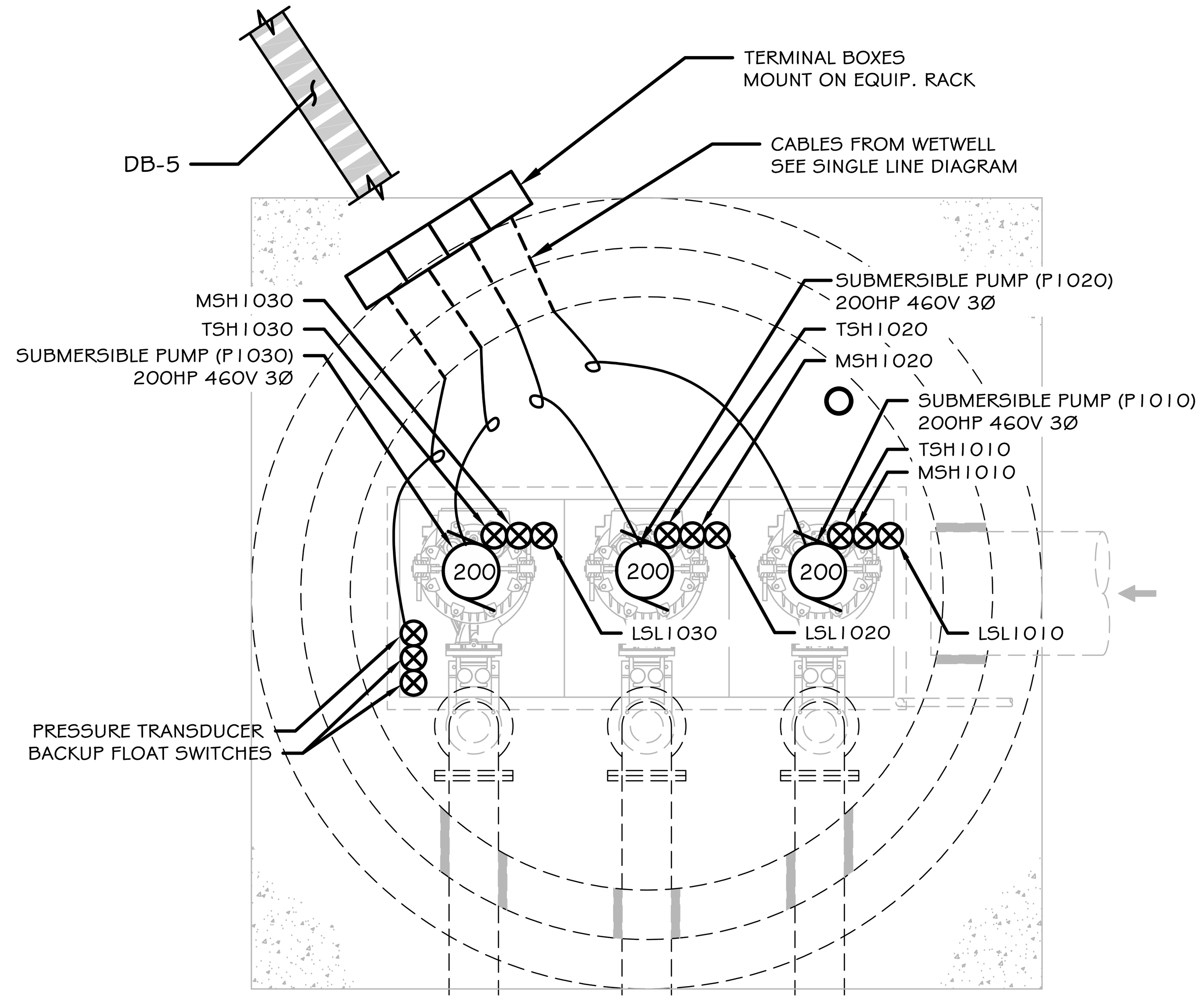
GEORGIA REGISTERED 03/19/2025 NO. 31217 PROFESSIONAL ENGINEER CHARLES K. BUTTERFIELD

BFIELD ENGINEERING, LLC
4180 Providence Road, Suite 325
Marietta, GA 30062
Phone: (678) 650-0732

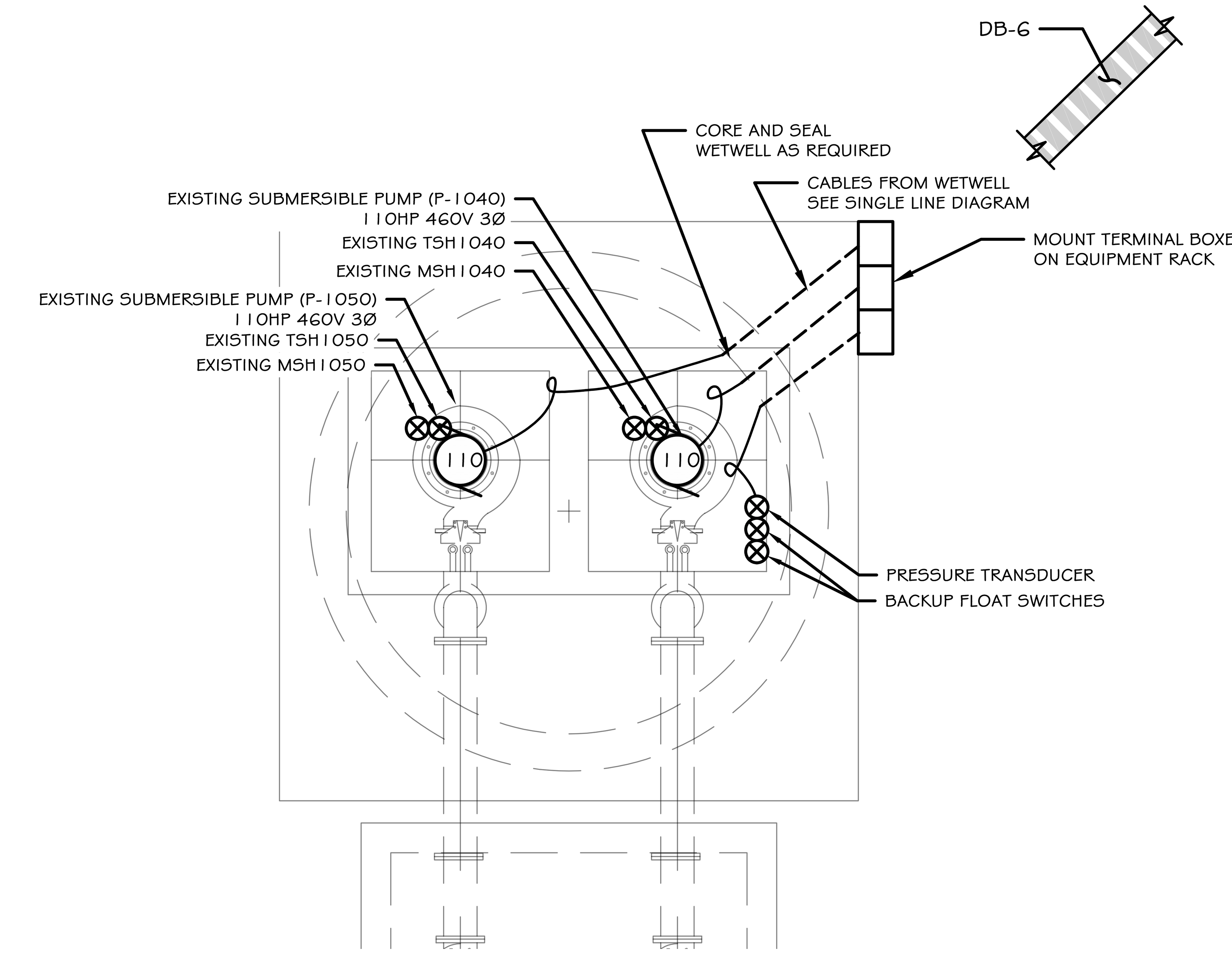
ELECTRICAL PANEL SCHEDULES

E-017

This drawing is and shall remain the property of Goodwyn, Mills and Cawood, Inc. (GMC) and Goodwyn Mills Cawood LLC (GMC). Unauthorized use of any kind including use on other projects is prohibited. In the event that a conflict arises between the sealed drawings and the electronic files, the sealed drawings will govern.

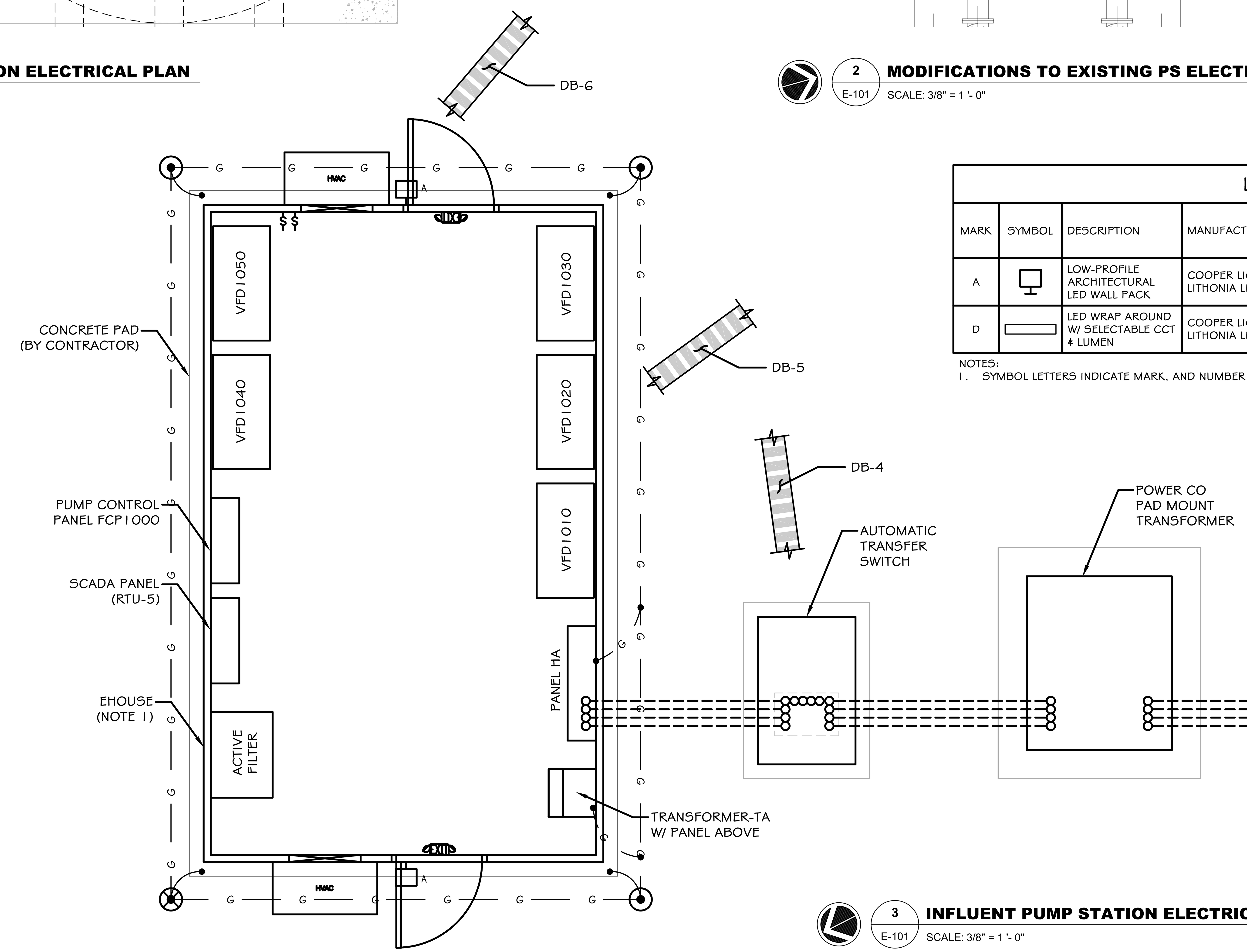


1
E-101
INFLUENT PUMP STATION ELECTRICAL PLAN
SCALE: 3/8" = 1 '- 0"



2
E-101
MODIFICATIONS TO EXISTING PS ELECTRICAL PLAN
SCALE: 3/8" = 1 '- 0"

NOTES:
1. EHOUSE TO COME PREWIRED WITH THE FOLLOWING EQUIPMENT:
   1.1. HVAC
   1.2. LIGHTING
   1.3. PANEL HA (480V 3PHASE)
   1.4. 3-200 HP 6 PULSE VFDS W/ DV/DT FILTER
   1.5. 2-110 HP 6 PULSE VFDS W/ DV/DT FILTER
   1.6. 15KVA TRANSFORMER 480/208V 3PHASE
   1.7. PANEL LA (208V 3 PHASE)
   1.8. ACTIVE FITLER
2. PUMP CONTROL PANEL (BY PUMP MANUFACTURER) AND SCADA PANEL (BY INTEGRATOR) TO BE INSTALLED BY CONTRACTOR.
3. GROUND RING &CONNECTIONS BY CONTRACTOR.



3
E-101
INFLUENT PUMP STATION ELECTRICAL BUILDING PLAN
SCALE: 3/8" = 1 '- 0"

LIGHTING FIXTURE SCHEDULE

MARK	SYMBOL	DESCRIPTION	MANUFACTURER / CATALOG NUMBER	LAMPS					VOLTS
				WATTS	LUMENS	TEMP	CRI	TYPE	
A		LOW-PROFILE ARCHITECTURAL LED WALL PACK	COOPER LIGHTING - LUMARK / XTOR6B-W BZ LITHONIA LIGHTING / WPX2 LED 40K MVOLT DDBXD	58	6,133	4000K	70	LED	120V
D		LED WRAP AROUND W/ SELECTABLE CCT & LUMEN	COOPER LIGHTING - METALUX / 4NWS3CMS-UNV-HI LITHONIA LIGHTING / FML4W 48 5000LM 840 ZT	39	4,851	3500K	82	LED	120V

NOTES:
1. SYMBOL LETTERS INDICATE MARK, AND NUMBER DESIGNATES LIGHTING CIRCUIT IDENTIFICATION.

BFIELD ENGINEERING, LLC
4180 Providence Road, Suite 325
Marietta, GA 30062
Phone: (678) 650-0732

GMC
6120 Powers Ferry Road NW, Suite 200
Atlanta, GA 30339
T 770.952.2481

STATE OF GEORGIA CERTIFICATE OF AUTHORIZATION GOODWYN MILLS CAWOOD, LLC No.PEF007898 Exp.06.30.2026

ISSUE	DATE
30% Submittal	05.30.2024
60% Submittal	08.29.2024
90% Submittal	11.27.2024
Bid Set	03.19.2025
Conformed Set	
Project Manager:	CW
Engineer:	GS
Designer:	GS
Drawn By:	

COMMERCE 2.0 MGD
GROVE CREEK WPCP
COMMERCE, GA

CATL230033

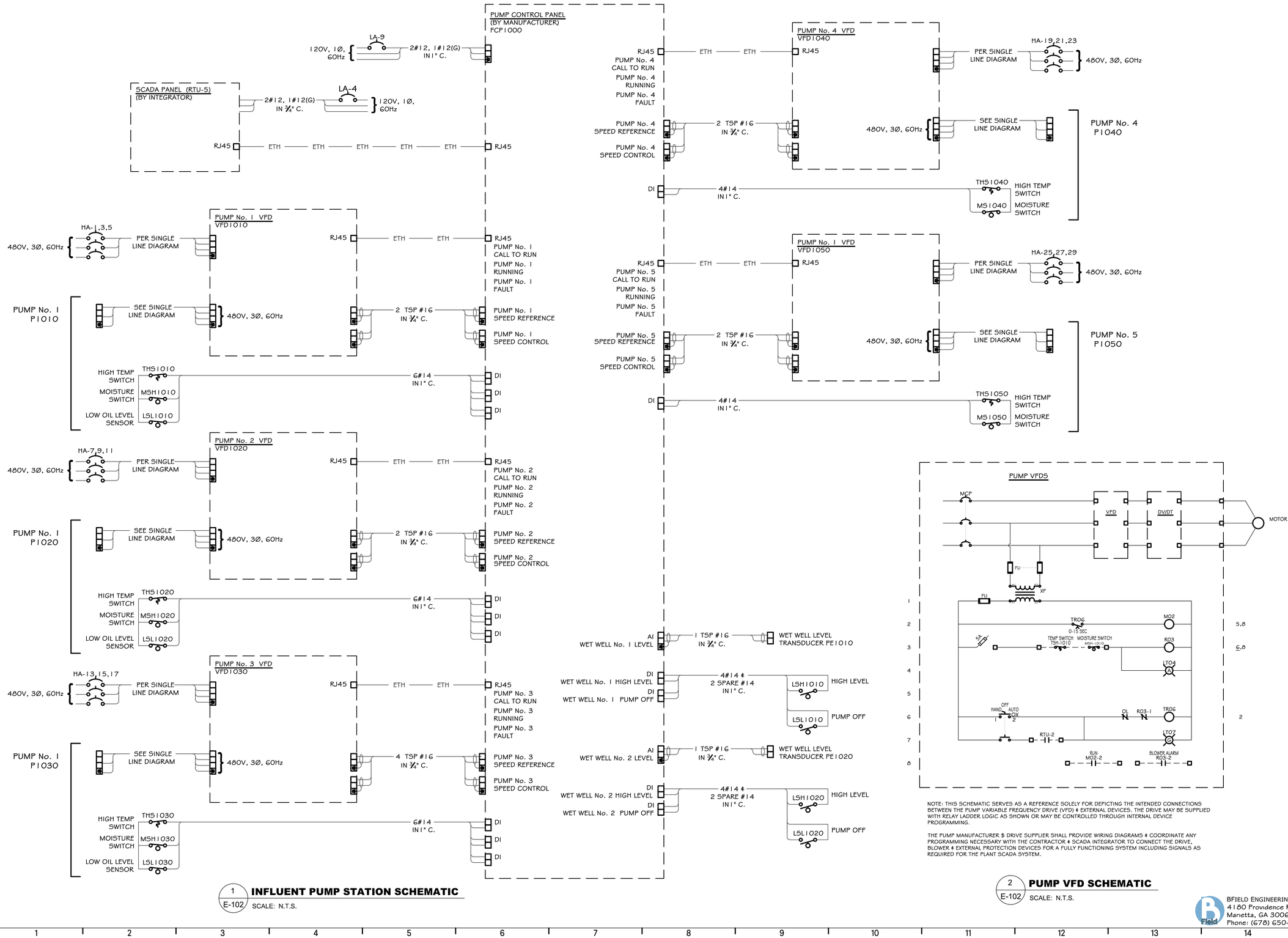
GEORGIA REGISTERED 03/19/2025 NO. 31217 PROFESSIONAL ENGINEER CHARLES K. BUTTERFIELD

INFLUENT PUMP STATION ELECTRICAL PLAN

E-101

DRAWING FILE: G:\Shared drives\BFIELD\Commerce\Drawings\E-111 CATL230033 Influent Pump Station.dwg
PLOTTED: Mar 19, 2025 - 10:22am

This drawing is and shall remain the property of Goodwyn, Mills and Cawood, Inc. (GMC) and Goodwyn Mills Cawood LLC (GMC). Unauthorized use of any kind including use on other projects is prohibited. In the event that a conflict arises between the sealed drawings and the electronic files, the sealed drawings will govern.



1 E-102 **INFLUENT PUMP STATION SCHEMATIC**
SCALE: N.T.S.

NOTE: THIS SCHEMATIC SERVES AS A REFERENCE SOLELY FOR DEPICTING THE INTENDED CONNECTIONS BETWEEN THE PUMP VARIABLE FREQUENCY DRIVE (VFD) & EXTERNAL DEVICES. THE DRIVE MAY BE SUPPLIED WITH RELAY LADDER LOGIC AS SHOWN OR MAY BE CONTROLLED THROUGH INTERNAL DEVICE PROGRAMMING.

THE PUMP MANUFACTURER & DRIVE SUPPLIER SHALL PROVIDE WIRING DIAGRAMS & COORDINATE ANY PROGRAMMING NECESSARY WITH THE CONTRACTOR & SCADA INTEGRATOR TO CONNECT THE DRIVE, BLOWER & EXTERNAL PROTECTION DEVICES FOR A FULLY FUNCTIONING SYSTEM INCLUDING SIGNALS AS REQUIRED FOR THE PLANT SCADA SYSTEM.

2 E-102 **PUMP VFD SCHEMATIC**
SCALE: N.T.S.

GMC
6120 Powers Ferry Road NW, Suite 200
Atlanta, GA 30339
T 770.952.2481

STATE OF GEORGIA — GOODWYN MILLS CAWOOD, LLC — NOT VALID WITHOUT ORIGINAL SIGNATURE — Exp.06.30.2026

1" 0" .5" 1"

ISSUE	DATE
30% Submittal	05.30.2024
60% Submittal	08.29.2024
90% Submittal	11.27.2024
Bid Set	03.19.2025
Conformed Set	
Project Manager:	CW
Engineer:	GS
Designer:	GS
Drawn By:	

COMMERCE 2.0 MGD
GROVE CREEK WPCP
COMMERCE, GA

CATL230033

GEORGIA — REGISTERED — 03/19/2025 — NO. 31217 — PROFESSIONAL — ENGINEER — CHARLES K. BUTTERFIELD

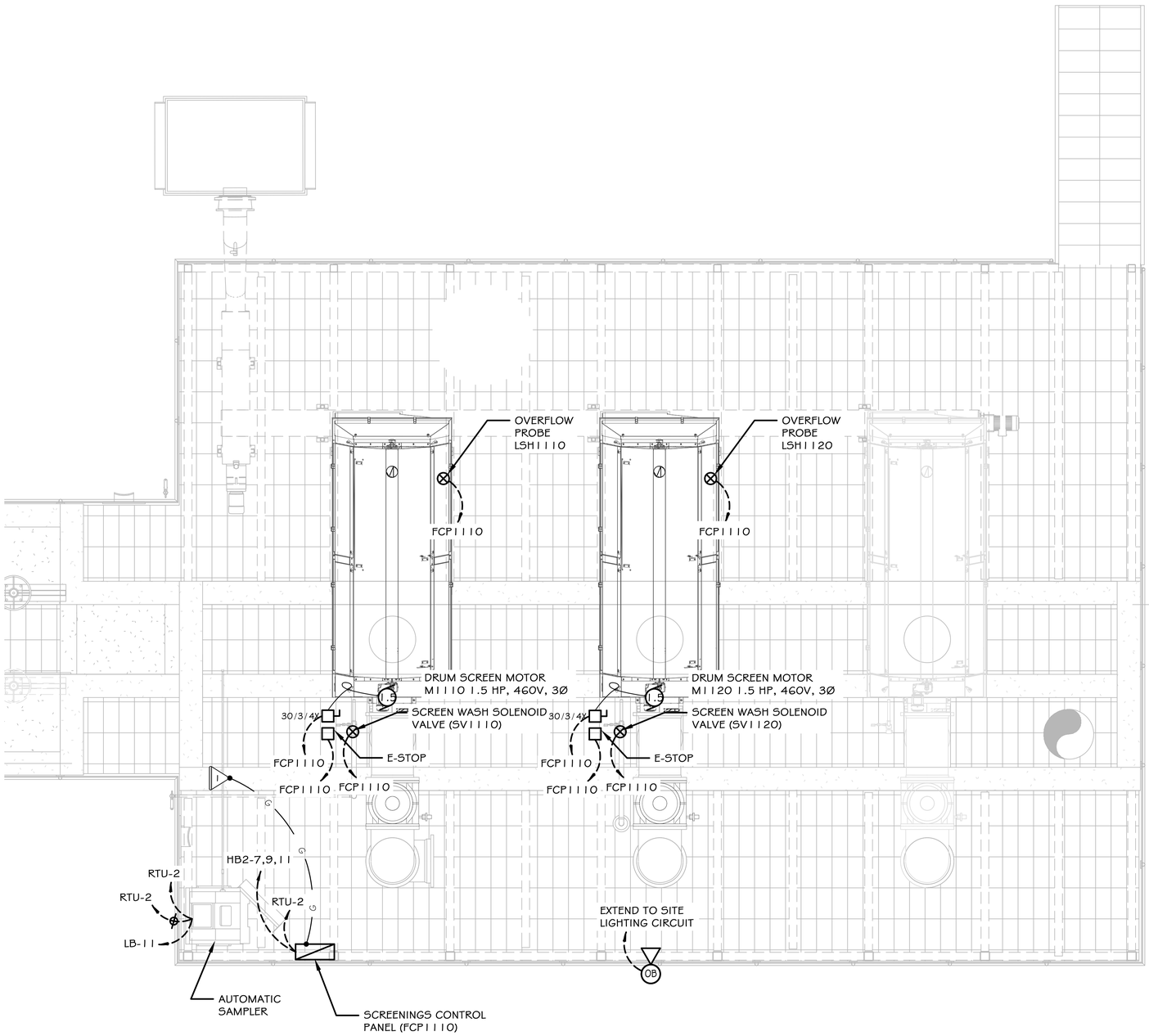
INFLUENT PUMP STATION ELECTRICAL SCHEMATICS

E-102

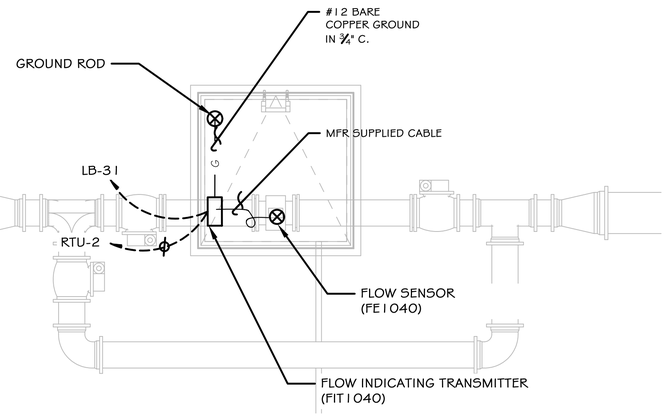
BFIELD ENGINEERING, LLC
4180 Providence Road, Suite 325
Marietta, GA 30062
Phone: (678) 650-0732

DRAWING FILE: G:\Shared drives\BFIELD\Commerce\Drawings\E-111 CATL230033 Influent Pump Station.dwg
PLOTTED: Mar 19, 2025 - 10:22am

This drawing is and shall remain the property of Goodwyn, Mills and Cawood, Inc. (GMC) and Goodwyn Mills Cawood LLC (GMC). Unauthorized use of any kind including use on other projects is prohibited. In the event that a conflict arises between the sealed drawings and the electronic files, the sealed drawings will govern.



1 E-111 **HEADWORKS ELECTRICAL PLAN**
SCALE: 3/8" = 1'-0"



2 E-111 **INFLUENT FLOW METER ELECTRICAL PLAN**
SCALE: 3/8" = 1'-0"

KEYED NOTES:

BOND TO STRUCTURE REINFORCING STEEL W/ EXOTHERMIC BOND. BOND TO ALUMINUM HAND RAIL. #4/0 BARE COPPER GROUNDING CONDUCTOR.

NOTES

1. ELECTRICAL PLANS INDICATE TYPICAL WIRING REQUIREMENTS FOR PROCESS EQUIPMENT. PRIOR TO ROUGH-IN, ENSURE THE EXACT WIRING REQUIREMENTS AND DEVICE LOCATIONS (OVERFLOW PROBE, SOLENOID VALVES ETC.) BY REFERENCING APPROVED MANUFACTURER SHOP DRAWINGS.
2. CONTRACTOR SHALL PROVIDE A NEC SIZED NEMA 4X STAINLESS STEEL JUNCTION BOXES FOR EACH 120V POWER CIRCUITS, SIGNAL CABLING & CONTROL WIRES TO TRANSITION FROM INDIVIDUAL DEVICE CONDUITS TO COMBINED CONDUITS IN THE DUCT BANKS. JUNCTION BOXES SHALL BE MOUNTED APPROXIMATELY 24" ABOVE GRADE ON UNI-STRUT SUPPORTS W/ STAINLESS STEEL HARDWARE.
3. CONDUITS SHALL BE INSTALLED WITHIN THE CONCRETE WALLS WHERE PRACTICABLE. WHERE EXPOSED CONDUITS ARE REQUIRED THE CONDUIT SHALL BE PVC COATED RIGID STEEL CONDUIT.

LIGHTING FIXTURE SCHEDULE

MARK	SYMBOL	DESCRIPTION	MANUFACTURER / CATALOG NUMBER	LAMPS					VOLTS	MOUNTING HEIGHT	MOUNTING TYPE	REMARKS
				WATTS	LUMENS	TEMP	CRI	TYPE				
OB		LED FLOOD LIGHT	CROUSE-HINDS / PVM-5L-N-J-UNV-1-5903 APPELTON / KPS-IMLLED-3-3-N-P-BU	41	4,468	4000K	70	LED	MVOLT	10'-0"	TELESCOPING RAIL MOUNT	2

NOTES:
1. SYMBOL LETTERS INDICATE MARK, AND NUMBER DESIGNATES LIGHTING CIRCUIT IDENTIFICATION.

REMARKS:
1. MOUNT 20' TALL SQUARE STEEL POLE POWDER COAT BLACK.
2. ALUMINUM POLE W/ TELESCOPING RAIL MOUNT. (SEE DETAIL SHT. E-005)

GMC
6120 Powers Ferry Road NW, Suite 200
Atlanta, GA 30339
T 770.952.2481

GOODWYN MILLS CAWOOD, LLC
NOT VALID UNLESS SIGNED
STATE OF GEORGIA
CERTIFICATE OF AUTHORIZATION
Exp.06.30.2026

1" 0" .5" 1"

ISSUE	DATE
30% Submittal	05.30.2024
60% Submittal	08.29.2024
90% Submittal	11.27.2024
Bid Set	03.19.2025
Conformed Set	
Project Manager:	CW
Engineer:	GS
Designer:	GS
Drawn By:	GS

COMMERCE 2.0 MGD
GROVE CREEK WPCP
COMMERCE, GA

CATL230033

GEORGIA REGISTERED 03/19/2025 NO. 31217 PROFESSIONAL ENGINEER CHARLES K. BUTTERFIELD

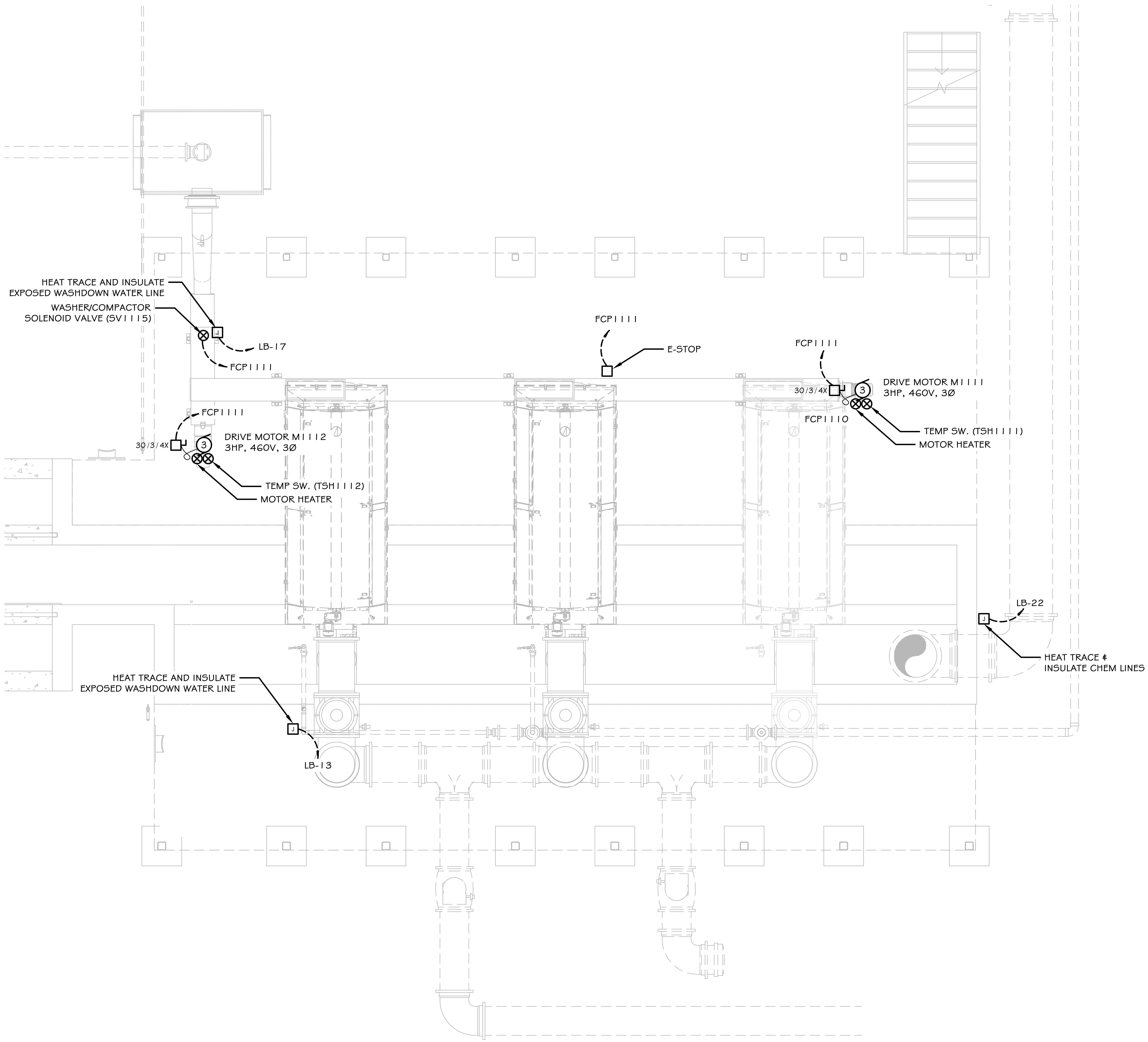
DRUM SCREEN UPPER ELECTRICAL PLAN

E-111

BFIELD ENGINEERING, LLC
4180 Providence Road, Suite 325
Marietta, GA 30062
Phone: (678) 650-0732

DRAWING FILE: G:\Shared drives\BFIELD\Commerce\Drawings\E-101 CATL230033 Headworks.dwg
PLOTTED: Mar 19, 2025 - 10:23am

This drawing is and shall remain the property of Goodwyn, Mills and Cawood, Inc. (GMC) and Goodwyn Mills Cawood LLC (GMC). Unauthorized use of any kind including use on other projects is prohibited. In the event that a conflict arises between the sealed drawings and the electronic files, the sealed drawings will govern.



1 E-112 **HEADWORKS ELECTRICAL PLAN**

SCALE: 3/8" = 1 '- 0"

KEYED NOTES:

1. BOND TO STRUCTURE REINFORCING STEEL W/ EXOTHERMIC BOND. BOND TO ALUMINUM HAND RAIL. #4/0 BARE COPPER GROUNDING CONDUCTOR.

NOTES

1. ELECTRICAL PLANS INDICATE TYPICAL WIRING REQUIREMENTS FOR PROCESS EQUIPMENT. PRIOR TO ROUGH-IN, ENSURE THE EXACT WIRING REQUIREMENTS AND DEVICE LOCATIONS (SOLENOID VALVES ETC.) BY REFERENCING APPROVED MANUFACTURER SHOP DRAWINGS.
2. CONTRACTOR SHALL PROVIDE A NEC SIZED NEMA 4X STAINLESS STEEL JUNCTION BOXES FOR EACH 120V POWER CIRCUITS, SIGNAL CABLING & CONTROL WIRES TO TRANSITION FROM INDIVIDUAL DEVICE CONDUITS TO COMBINED CONDUITS IN THE DUCT BANKS. JUNCTION BOXES SHALL BE MOUNTED APPROXIMATELY 24" ABOVE GRADE ON UNI-STRUT SUPPORTS W/ STAINLESS STEEL HARDWARE.
3. CONDUITS SHALL BE INSTALLED WITHIN THE CONCRETE WALLS WHERE PRACTICABLE. WHERE EXPOSED CONDUITS ARE REQUIRED THE CONDUIT SHALL BE PVC COATED RIGID STEEL CONDUIT.

GMC
6120 Powers Ferry Road NW, Suite 200
Atlanta, GA 30339
T 770.952.2481

STATE OF GEORGIA CERTIFICATE OF AUTHORIZATION — GOODWYN MILLS CAWOOD, LLC No.PEF007898 Exp.06.30.2026

ISSUE	DATE
30% Submittal	05.30.2024
60% Submittal	08.29.2024
90% Submittal	11.27.2024
Bid Set	03.19.2025
Conformed Set	
Project Manager:	CW
Engineer:	GS
Designer:	GS
Drawn By:	

COMMERCE 2.0 MGD
GROVE CREEK WPCP
COMMERCE, GA

CATL230033

GEORGIA REGISTERED 03/19/2025 NO. 31217 PROFESSIONAL ENGINEER CHARLES K. BUTTERFIELD

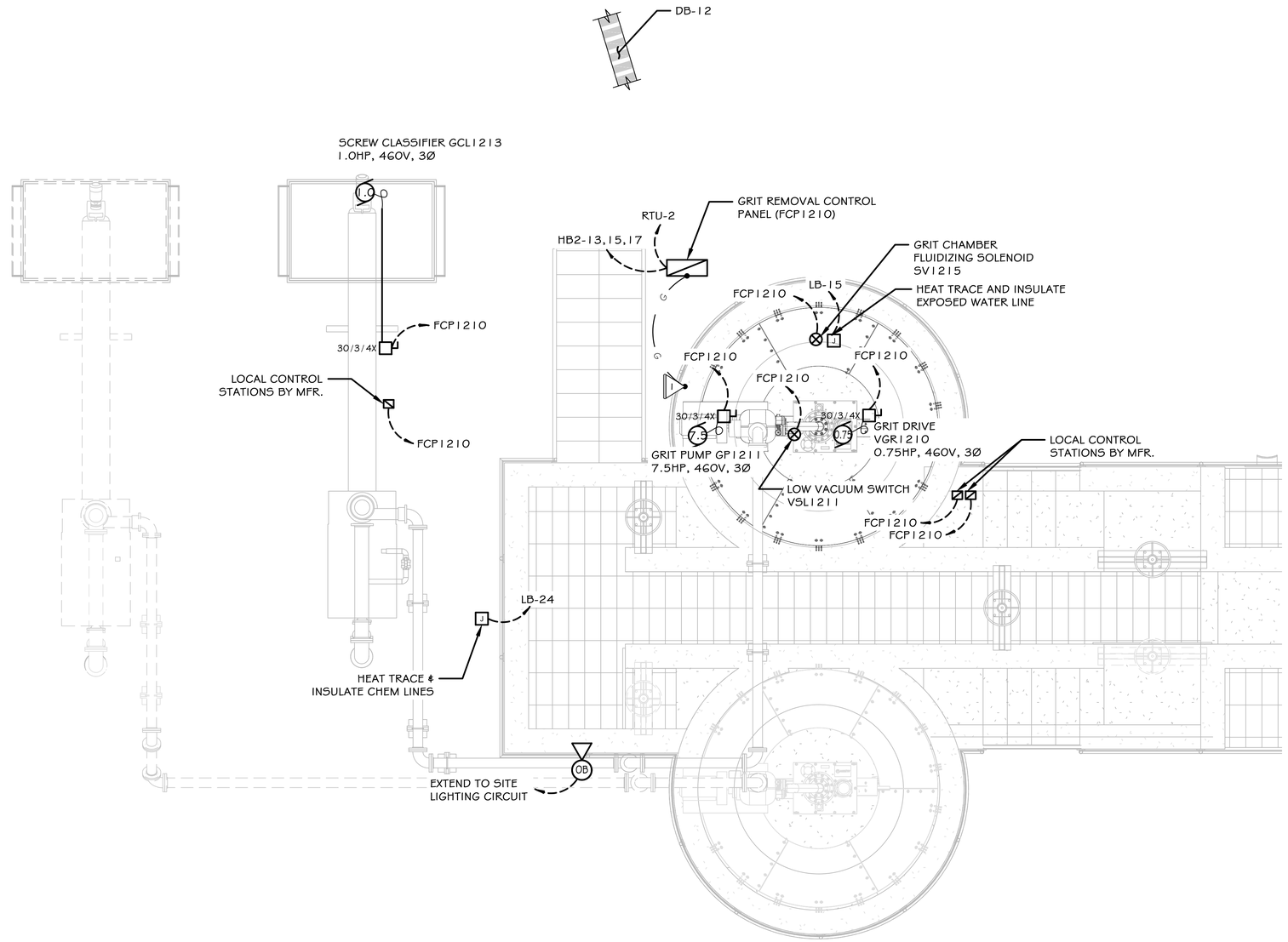
DRUM SCREEN LOWER
ELECTRICAL PLAN

E-112

BFIELD ENGINEERING, LLC
4180 Providence Road, Suite 325
Marietta, GA 30062
Phone: (678) 650-0732

DRAWING FILE: G:\Shared drives\BFIELD\Commerce\Drawings\E-101 CATL230033 Headworks.dwg
PLOTTED: Mar 19, 2025 - 10:23am

This drawing is and shall remain the property of Goodwyn, Mills and Cawood, Inc. (GMC) and Goodwyn Mills Cawood LLC (GMC). Unauthorized use of any kind including use on other projects is prohibited. In the event that a conflict arises between the sealed drawings and the electronic files, the sealed drawings will govern.



KEYED NOTES:

1. BOND TO STRUCTURE REINFORCING STEEL W/ EXOTHERMIC BOND. BOND TO ALUMINUM HAND RAIL. #4/0 BARE COPPER GROUNDING CONDUCTOR.

NOTES

1. ELECTRICAL PLANS INDICATE TYPICAL WIRING REQUIREMENTS FOR PROCESS EQUIPMENT. PRIOR TO ROUGH-IN, ENSURE THE EXACT WIRING REQUIREMENTS AND DEVICE LOCATIONS (VACUUM SWITCH, SOLENOID VALVES ETC.) BY REFERENCING APPROVED MANUFACTURER SHOP DRAWINGS.
2. CONTRACTOR SHALL PROVIDE A NEC SIZED NEMA 4X STAINLESS STEEL JUNCTION BOXES FOR EACH 120V POWER CIRCUITS, SIGNAL CABLING & CONTROL WIRES TO TRANSITION FROM INDIVIDUAL DEVICE CONDUITS TO COMBINED CONDUITS IN THE DUCT BANKS. JUNCTION BOXES SHALL BE MOUNTED APPROXIMATELY 24" ABOVE GRADE ON UNI-STRUT SUPPORTS W/ STAINLESS STEEL HARDWARE.
3. CONDUITS SHALL BE INSTALLED WITHIN THE CONCRETE WALLS WHERE PRACTICABLE. WHERE EXPOSED CONDUITS ARE REQUIRED THE CONDUIT SHALL BE PVC COATED RIGID STEEL CONDUIT.

LIGHTING FIXTURE SCHEDULE

MARK	SYMBOL	DESCRIPTION	MANUFACTURER / CATALOG NUMBER	LAMPS					VOLTS	MOUNTING HEIGHT	MOUNTING TYPE	REMARKS
				WATTS	LUMENS	TEMP	CRI	TYPE				
OB		LED FLOOD LIGHT	CROUSE-HINDS / PVM-5L-N-J-UNV-1-S903 APPELTON / KPS-IMLLED-3-3-N-P-BU	41	4,468	4000K	70	LED	MVOLT	10'-0"	TELESCOPING RAIL MOUNT	2

NOTES:
1. SYMBOL LETTERS INDICATE MARK, AND NUMBER DESIGNATES LIGHTING CIRCUIT IDENTIFICATION.

REMARKS:
1. MOUNT 20' TALL SQUARE STEEL POLE POWDER COAT BLACK.
2. ALUMINUM POLE W/ TELESCOPING RAIL MOUNT. (SEE DETAIL SHT. E-005)

1 / E-113 **HEADWORKS ELECTRICAL PLAN**
SCALE: 3/8" = 1'-0"

GMC
6120 Powers Ferry Road NW, Suite 200
Atlanta, GA 30339
T 770.952.2481

STATE OF GEORGIA — NOT VALID WITHOUT ORIGINAL SIGNATURE — GOODWYN MILLS CAWOOD, LLC — CERTIFICATE OF AUTHORIZATION — Exp.06.30.2026

1" 0" .5" 1"

ISSUE	DATE
30% Submittal	05.30.2024
60% Submittal	08.29.2024
90% Submittal	11.27.2024
Bid Set	03.19.2025
Conformed Set	
Project Manager:	CW
Engineer:	GS
Designer:	GS
Drawn By:	GS

COMMERCE 2.0 MGD
GROVE CREEK WPCP
COMMERCE, GA

CATL230033

REGISTERED — GEORGIA — 03/19/2025 — NO. 31217 — PROFESSIONAL — CHARLES K. BUTTERFIELD — ENGINEER

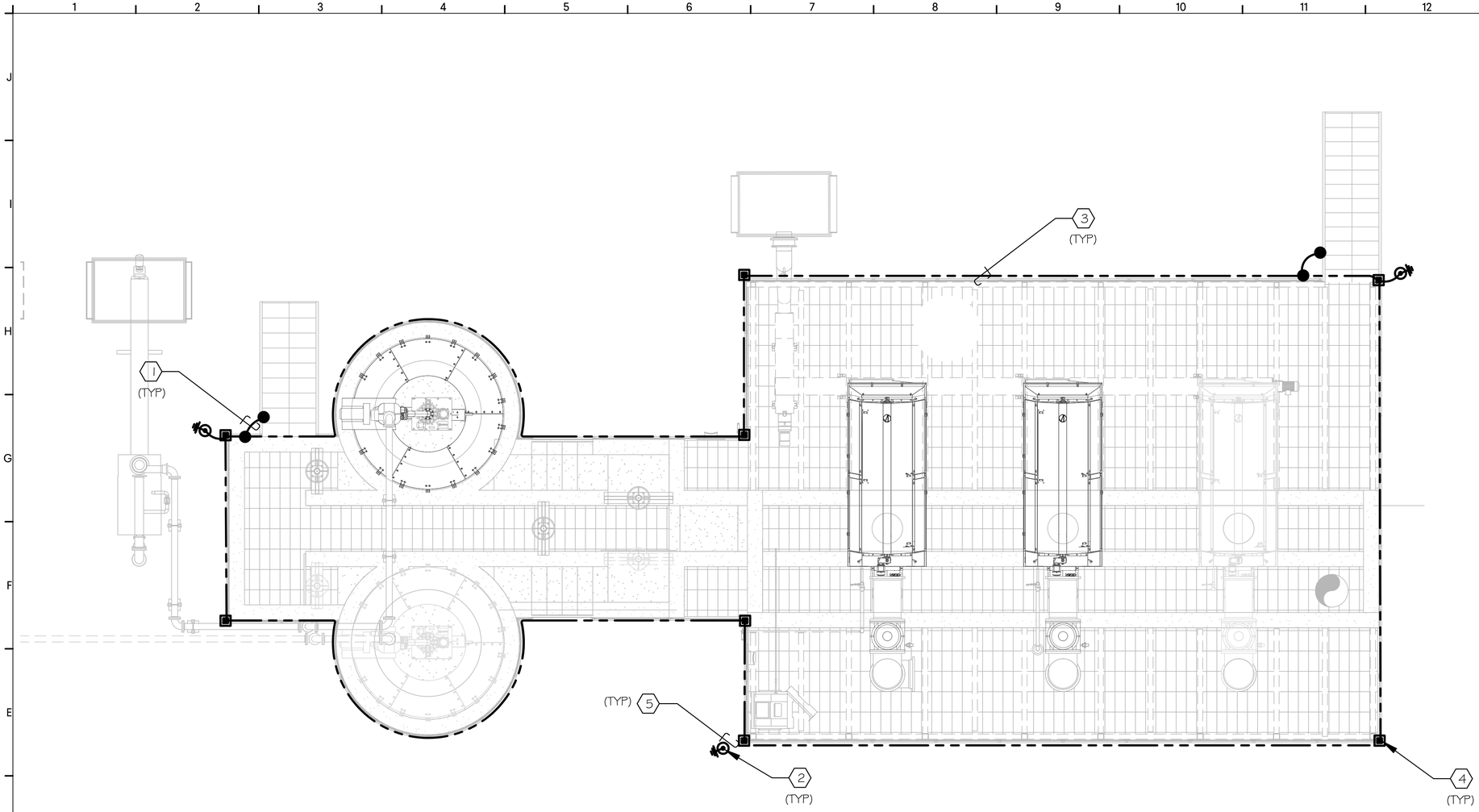
GRIT REMOVAL
ELECTRICAL PLAN

E-113

BFIELD ENGINEERING, LLC
4180 Providence Road, Suite 325
Marietta, GA 30062
Phone: (678) 650-0732

This drawing is and shall remain the property of Goodwyn, Mills and Cawood, Inc. (GMC) and Goodwyn Mills Cawood LLC (GMC). Unauthorized use of any kind including use on other projects is prohibited. In the event that a conflict arises between the sealed drawings and the electronic files, the sealed drawings will govern.

DRAWING FILE: G:\Shared drives\BFIELD\Commerce\Drawings\E-101 CATL230033 Headworks.dwg
PLOTTED: Mar 19, 2025 - 10:23am

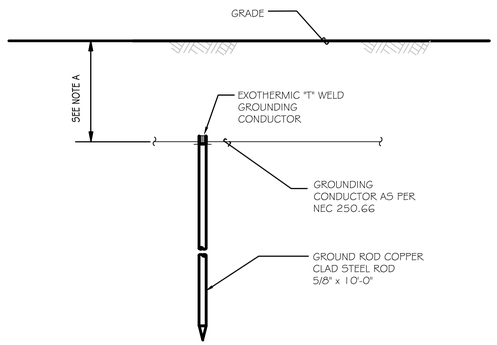


NOTES

1. FACILITY IS A CLASS CLASS 1 STRUCTURE.
2. PROVIDE A UL MASTER LABEL LIGHTNING PROTECTION SYSTEM WHICH COMPLIES WITH NFPA 780-97, 70-99 AND UL 96-94 AND 96A-94.
3. ALL MATERIAL BELOW GRADE SHALL BE OF COPPER.
4. PROVIDE DOWN LEAD EVERY 100'-0".

KEYED NOTES:

1. BOND HANDRAIL TO LIGHTNING PROTECTION MAIN CONDUCTOR.
2. 5/8" DIA 10'-0" LONG SOLID COPPER CLAD STEEL GROUND ROD. BOND LIGHTNING PROTECTION DOWN LEAD WITH EXOTHERMIC WELD. SEE DETAIL 2.
3. ROOF CURB MOUNTED MAIN CONDUCTOR CABLE MEETING CLASS 1 CONSTRUCTION REQUIREMENTS AND REQUIRED BENDS MUST HAVE A MINIMUM 36 INCH RADIUS. STRANDED, ALUMINUM LIGHTNING PROTECTIONS CABLE. MATCH CABLE WITH EXISTING.
4. AIR TERMINAL MEETING CLASS 1 CONSTRUCTION REQUIREMENTS. INSTALL 20'-0" IN PART IN PERIMETER OF THE ROOF. REFER TO DETAIL DRAWING 3.
5. ALUMINUM LIGHTNING PROTECTION DOWNLEAD CONDUCTOR BONDED TO GROUND RING VIA EXOTHERMIC WELD. DOWNLEAD CONDUCTOR TO BE TRANSITION TO COPPER CONDUCTOR 2 FEET ABOVE FINISH GRADE TO BELOW FINISH GRADE. NO ALUMINUM CONDUCTOR ALLOWED BELOW FINISH GRADE. PROVIDE LIGHTNING PROTECTION DOWNLEAD EVERY LESS THAN 100'-0" ALONG PERIMETER OF MAIN CONDUCTOR. CONTRACTOR TO FIELD VERIFY FOR EXACT REQUIREMENTS.



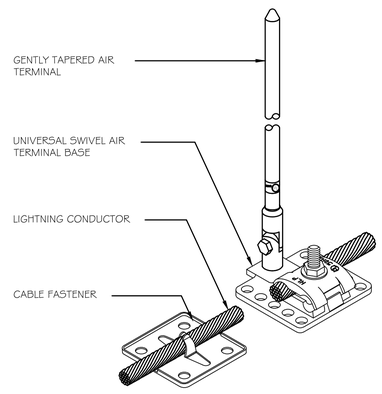
NOTES:

A. GROUND LINE TO BE A MIN. OF 30" OR BELOW FROST LINE, WHICHEVER IS DEEPER.

B. GROUND ROD SHALL BE DRIVEN VERTICALLY, NOT TO EXCEED 45 DEGREES FROM THE VERTICAL.

2 / E-114 **GROUNDING ROD DETAIL**

SCALE: NOT TO SCALE



3 / E-114 **FLAT ROOF MOUNTED AIR TERMINAL**

SCALE: NOT TO SCALE

1 / E-114 **HEADWORKS LIGHTNING PROTECTION PLAN**

SCALE: 1/4" = 1 '- 0"

GMC
6120 Powers Ferry Road NW, Suite 200
Atlanta, GA 30339
T 770.952.2481

STATE OF GEORGIA — GOODWYN MILLS CAWOOD, LLC — NOT EXCHANGED — CERTIFICATE OF AUTHORIZATION — Exp.06.30.2026

1" 0" 5" 1"

ISSUE	DATE
30% Submittal	05.30.2024
60% Submittal	08.29.2024
90% Submittal	11.27.2024
Bid Set	03.19.2025
Conformed Set	
Project Manager:	CW
Engineer:	GS
Designer:	GS
Drawn By:	GS

COMMERCE 2.0 MGD
GROVE CREEK WPCP
COMMERCE, GA

CATL230033

GEORGIA — REGISTERED 03/19/2025 NO. 31217 PROFESSIONAL ENGINEER — CHARLES K. BUTTERFIELD

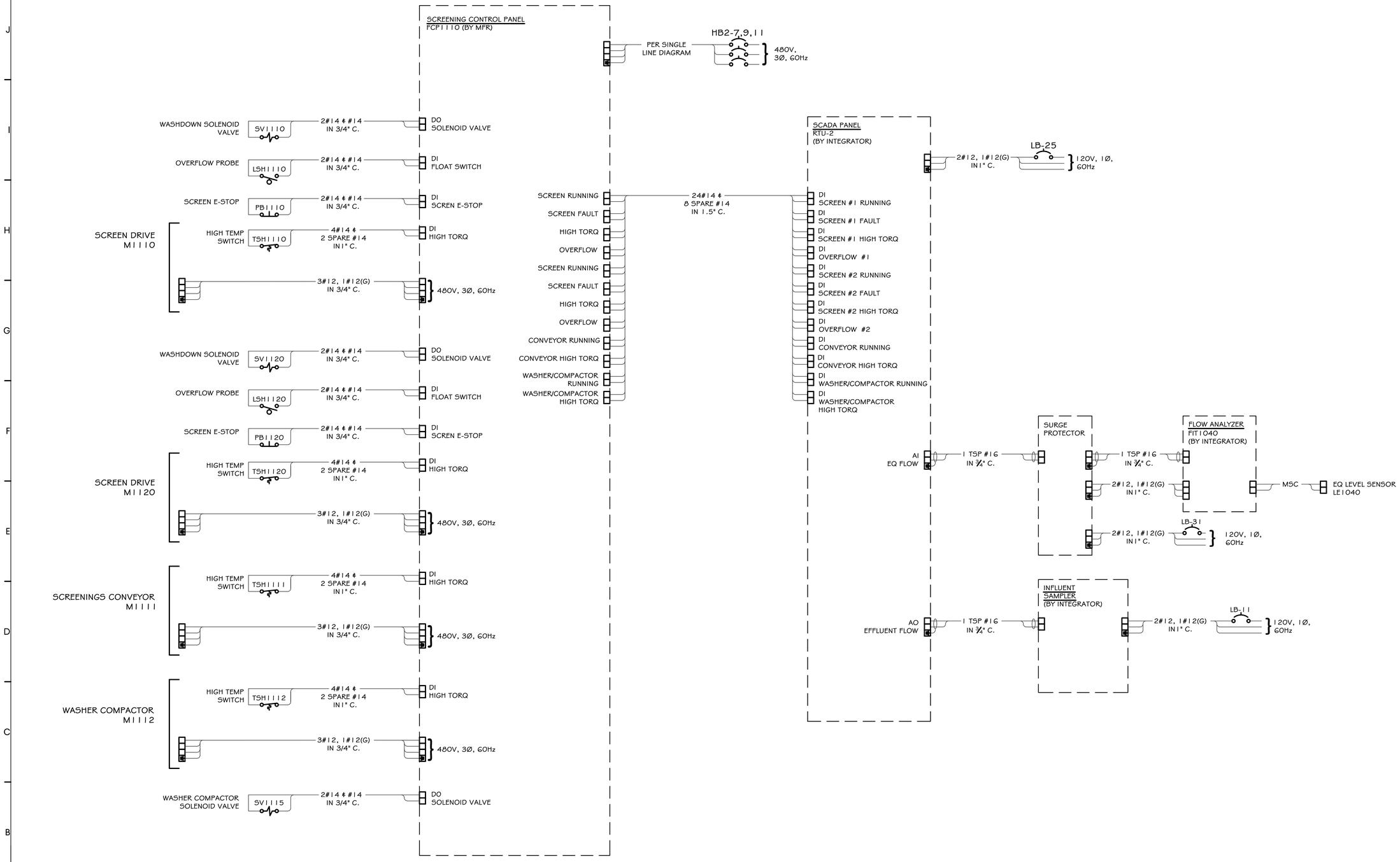
HEADWORKS
LIGHTNING
PROTECTION PLAN

E-114

BFIELD ENGINEERING, LLC
4180 Providence Road, Suite 325
Marietta, GA 30062
Phone: (678) 650-0732

This drawing is and shall remain the property of Goodwyn, Mills and Cawood, Inc. (GMC) and Goodwyn Mills Cawood LLC (GMC). Unauthorized use of any kind including use on other projects is prohibited. In the event that a conflict arises between the sealed drawings and the electronic files, the sealed drawings will govern.

DRAWING FILE: G:\Shared drives\BFIELD\Commerce\Drawings\E-101 CATL230033 Headworks.dwg
PLOTTED: Mar 19, 2025 - 10:23am



1 E-115 **SCREENING ELECTRICAL SCHEMATICS**

SCALE: N.T.S.

GMC
6120 Powers Ferry Road NW, Suite 200
Atlanta, GA 30339
T 770.952.2481

STATE OF GEORGIA — NOT VALID WITHOUT ORIGINAL SIGNATURE OF AUTHORIZED PERSON — CERTIFICATE OF AUTHORIZATION
GOODWYN MILLS CAWOOD, LLC
Exp.06.30.2026

1" 0" .5" 1"

ISSUE	DATE
30% Submittal	05.30.2024
60% Submittal	08.29.2024
90% Submittal	11.27.2024
Bid Set	03.19.2025
Conformed Set	
Project Manager:	CW
Engineer:	GS
Designer:	GS
Drawn By:	

COMMERCE 2.0 MGD
GROVE CREEK WPCP
COMMERCE, GA

CATL230033

GEORGIA — REGISTERED — 03/19/2025 — NO. 31217 — PROFESSIONAL — CHARLES K. BUTTERFIELD — ENGINEER

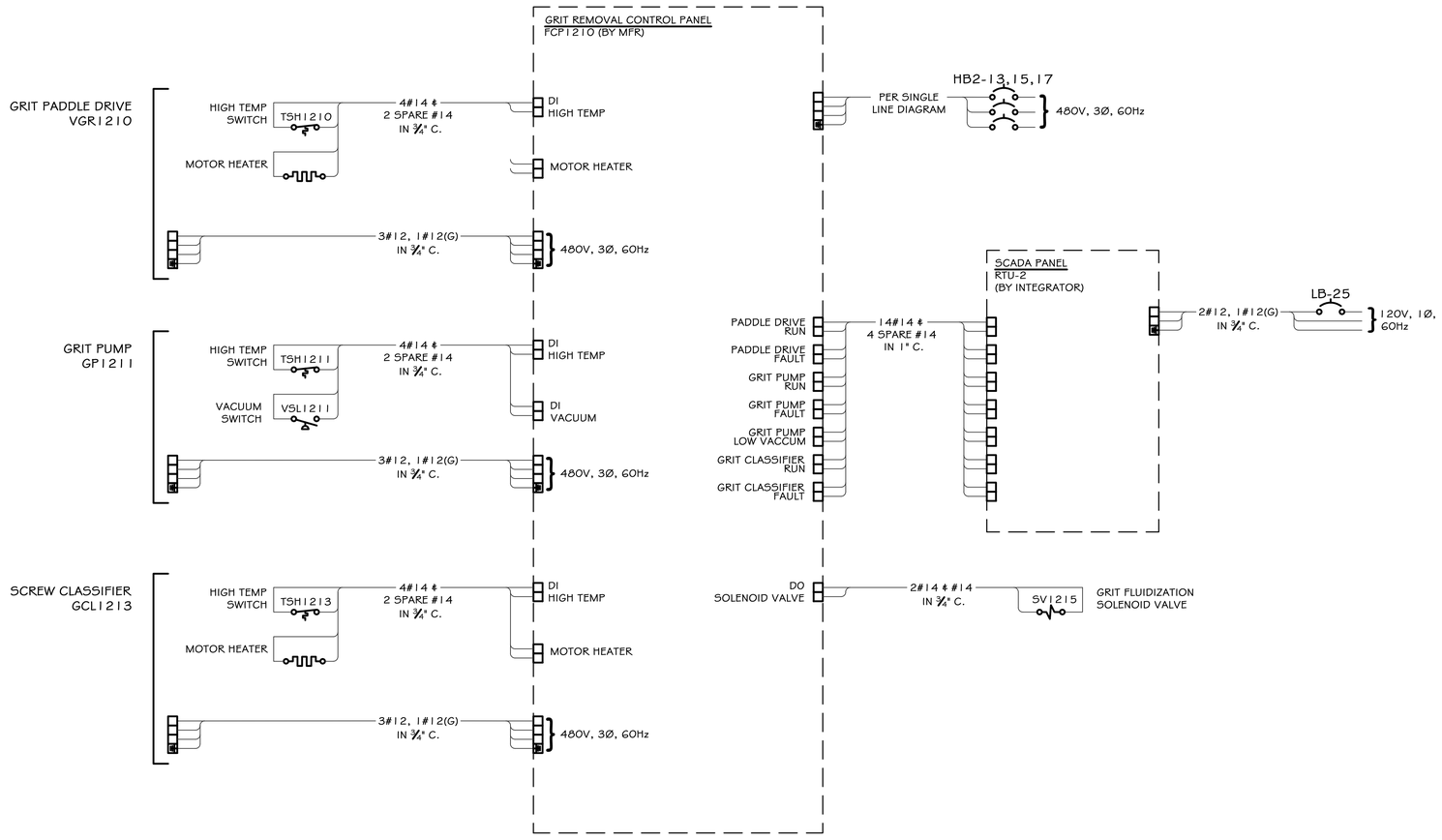
DRUM SCREEN ELECTRICAL SCHEMATICS

E-115

BFIELD ENGINEERING, LLC
4180 Providence Road, Suite 325
Marietta, GA 30062
Phone: (678) 650-0732

This drawing is and shall remain the property of Goodwyn, Mills and Cawood, Inc. (GMC) and Goodwyn Mills Cawood LLC (GMC). Unauthorized use of any kind including use on other projects is prohibited. In the event that a conflict arises between the sealed drawings and the electronic files, the sealed drawings will govern.

DRAWING FILE: G:\Shared drives\BFIELD\Commerce\Drawings\E-101 CATL230033 Headworks.dwg
PLOTTED: Mar 19, 2025 - 10:22am



1 E-116 **GRIT REMOVAL ELECTRICAL SCHEMATIC**

SCALE: N.T.S.

GMC
6120 Powers Ferry Road NW, Suite 200
Atlanta, GA 30339
T 770.952.2481

STATE OF GEORGIA — CERTIFICATE OF AUTHORIZATION — GOODWYN MILLS CAWOOD, LLC — NOT EXCHANGED — Exp.06.30.2026

1" 0" .5" 1"

ISSUE	DATE
30% Submittal	05.30.2024
60% Submittal	08.29.2024
90% Submittal	11.27.2024
Bid Set	03.19.2025
Conformed Set	
Project Manager:	CW
Engineer:	GS
Designer:	GS
Drawn By:	

COMMERCE 2.0 MGD
GROVE CREEK WPCP
COMMERCE, GA

CATL230033

STATE OF GEORGIA — REGISTERED — 03/19/2025 — NO. 31217 — PROFESSIONAL ENGINEER — CHARLES K. BUTTERFIELD

GRIT REMOVAL ELECTRICAL SCHEMATICS

E-116

BFIELD ENGINEERING, LLC
4180 Providence Road, Suite 325
Marietta, GA 30062
Phone: (678) 650-0732

DRAWING FILE: G:\Shared drives\BFIELD\Commerce\Drawings\E-101 CATL230033 Headworks.dwg
PLOTTED: Mar 19, 2025 - 10:23am

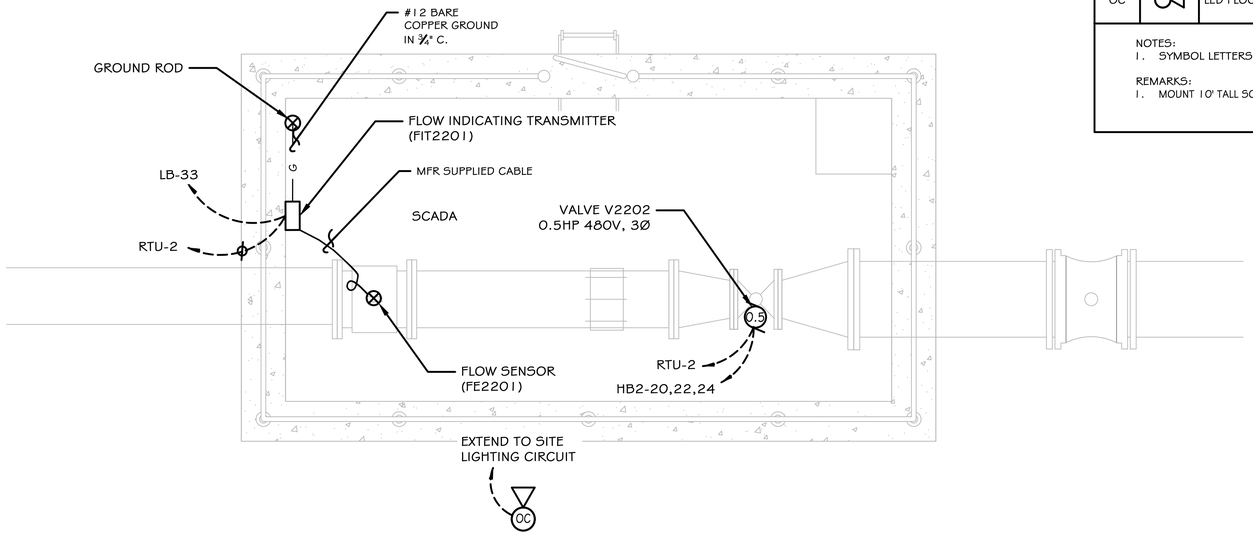
This drawing is and shall remain the property of Goodwyn, Mills and Cawood, Inc. (GMC) and Goodwyn Mills Cawood LLC (GMC). Unauthorized use of any kind including use on other projects is prohibited. In the event that a conflict arises between the sealed drawings and the electronic files, the sealed drawings will govern.

LIGHTING FIXTURE SCHEDULE

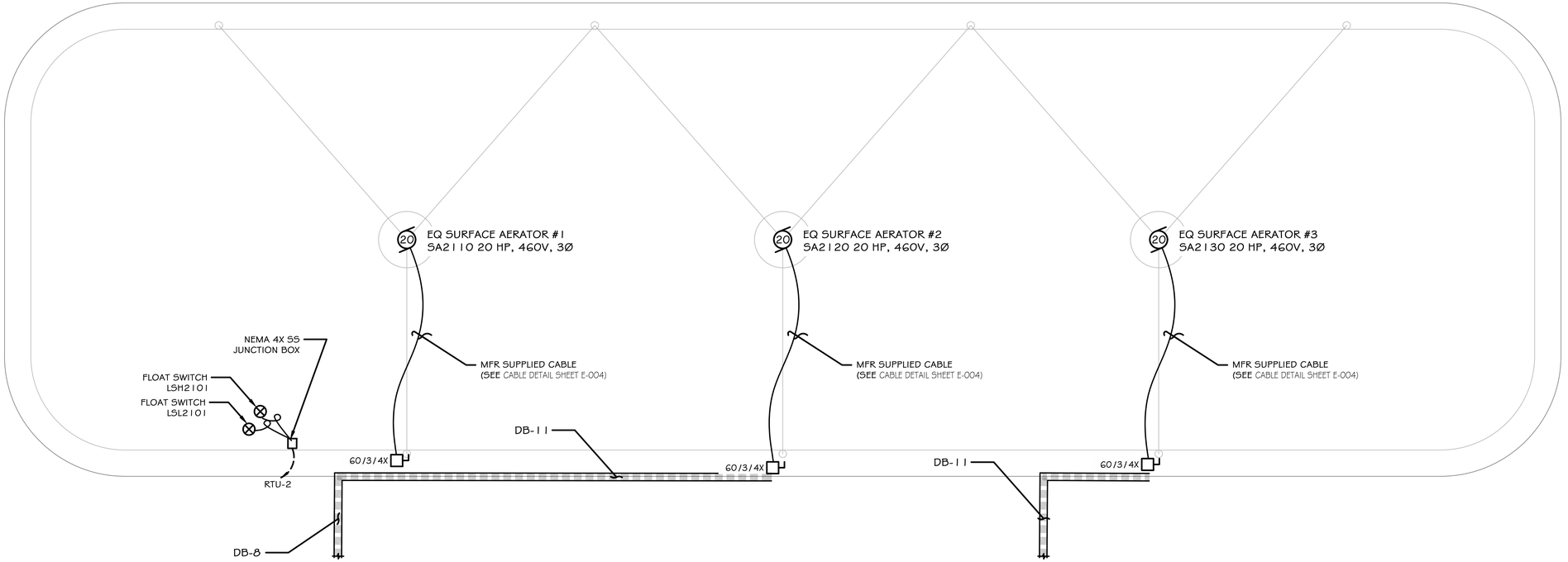
MARK	SYMBOL	DESCRIPTION	MANUFACTURER / CATALOG NUMBER	LAMPS					VOLTS	MOUNTING HEIGHT	MOUNTING TYPE	REMARKS
				WATTS	LUMENS	TEMP	CRI	TYPE				
OC		LED FLOOD LIGHT	CROUSE-HINDS / PVM-5L-N-J-UNV-I-5903 APPELTON / KPS-IMLLED-3-3-N-P-BU	41	4,468	4000K	70	LED	MVOLT	10'-0"	POLE MOUNT	1

NOTES:
1. SYMBOL LETTERS INDICATE MARK, AND NUMBER DESIGNATES LIGHTING CIRCUIT IDENTIFICATION.

REMARKS:
1. MOUNT 10' TALL SQUARE STEEL POLE POWDER COAT BLACK.



1 E-201 **FLOW CONTROL VALVE ELECTRICAL PLAN**
SCALE: 1/2" = 1 '- 0"



2 E-201 **EQ BASIN ELECTRICAL PLAN**
SCALE: 1" = 200'- 0"

GMC
6120 Powers Ferry Road NW, Suite 200
Atlanta, GA 30339
T 770.952.2481

STATE OF GEORGIA — GOODWYN MILLS CAWOOD, LLC — NOT VALID WITHOUT ORIGINAL SIGNATURE — CERTIFICATE OF AUTHORIZATION — Exp.06.30.2026

1" 0" .5" 1"

ISSUE	DATE
30% Submittal	05.30.2024
60% Submittal	08.29.2024
90% Submittal	11.27.2024
Bid Set	03.19.2025
Conformed Set	
Project Manager:	CW
Engineer:	GS
Designer:	GS
Drawn By:	GS

COMMERCE 2.0 MGD
GROVE CREEK WPCP
COMMERCE, GA

CATL230033

GEORGIA — REGISTERED — 03/19/2025 — NO. 31217 — PROFESSIONAL ENGINEER — CHARLES K. BUTTERFIELD

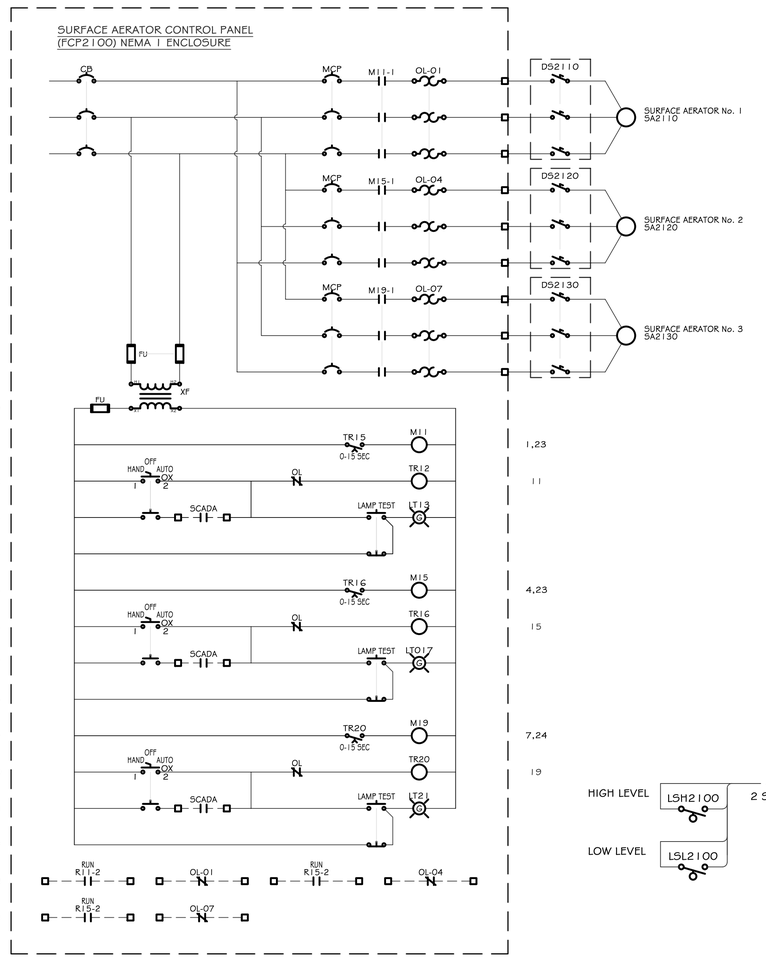
EQ BASIN & FLOW CONTROL VALVE ELECTRICAL PLANS

E-201

BFIELD ENGINEERING, LLC
4180 Providence Road, Suite 325
Marietta, GA 30062
Phone: (678) 650-0732

DRAWING FILE: G:\Shared drives\BFIELD\Commerce\Drawings\E-201 CATL230033 EQ Basin.dwg
PLOTTED: Mar 19, 2025 - 10:23am

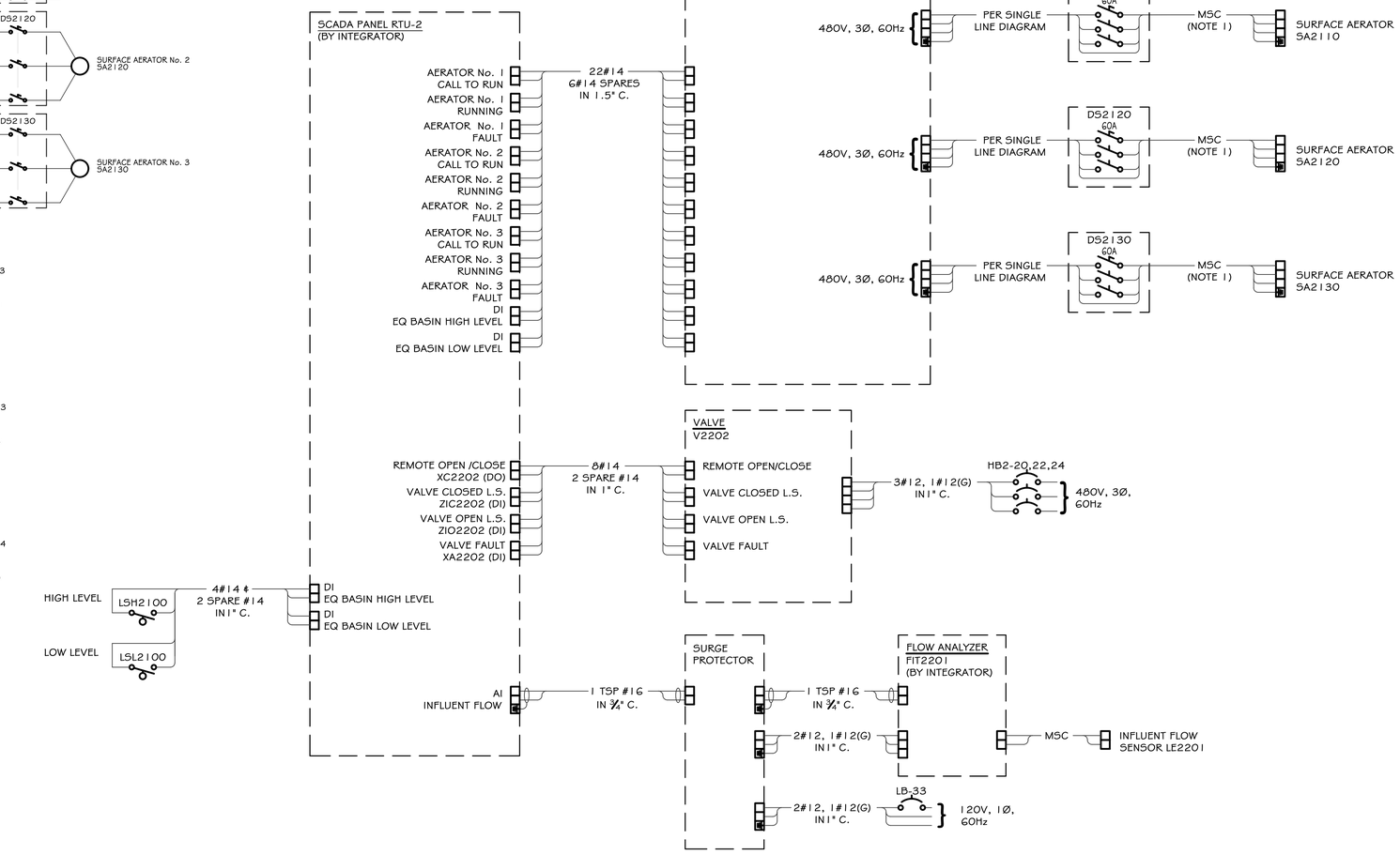
This drawing is and shall remain the property of Goodwyn, Mills and Cawood, Inc. (GMC) and Goodwyn Mills Cawood LLC (GMC). Unauthorized use of any kind including use on other projects is prohibited. In the event that a conflict arises between the sealed drawings and the electronic files, the sealed drawings will govern.



NOTE:
1) THE CONTRACTOR SHALL PROVIDE WIRING DIAGRAM DRAWINGS, A BILL OF MATERIALS, & A LAYOUT PLAN FOR THE CONTROL PANEL AND ALL ASSOCIATED COMPONENTS. THESE DOCUMENTS MUST BE SUBMITTED FOR THE ENGINEER'S REVIEW & APPROVAL PRIOR TO FABRICATION.

1 / E-202 SURFACE AERATOR CONTROL PANEL SCHEMATIC

SCALE: N.T.S.



2 / E-202 EQ BASIN & FLOW METER ELECTRICAL SCHEMATIC

SCALE: N.T.S.

SURFACE AERATOR CONTROL PANEL

A. SCOPE OF WORK
1. CONTRACTOR SHALL PROVIDE ONE PANEL TO POWER AND CONTROL THE THREE (3) PROPOSED 20HP FLOATING AERATORS.
2. THE POWER SERVICE FOR EACH AERATOR WILL BE 480VOLTS, 3-PHASE, 60 HERTZ.
3. THE CONTROL PANEL LIST OF DEVICES IS DESCRIBED BELOW. THE EQUIPMENT LISTED BELOW IS A GUIDE AND DOES NOT RELIEVE THE CONTROLLER MANUFACTURER FROM SUPPLYING A SYSTEM THAT WILL FUNCTION AS REQUIRED.

B. ENCLOSURE
1. THE ENCLOSURE SHALL BE A NEMA 1. THE ENCLOSURE SHALL ADEQUATELY HOUSE ALL OF THE COMPONENTS. THE DOOR GASKET SHALL BE RUBBER COMPOSITION WITH A RETAINER TO ASSURE A POSITIVE SEAL.
2. BACK PLATE
1. THE BACK PLATE SHALL BE MANUFACTURED OF 12 GAUGE SHEET STEEL AND BE FINISHED WITH A PRIMER COAT AND TWO (2) COATS OF BAKED ON WHITE ENAMEL. ALL HARDWARE MOUNTED TO THE SUBPANEL SHALL BE ACCOMPLISHED WITH MACHINE THREAD TAPPED HOLES. SHEET METAL SCREWS ARE NOT ACCEPTABLE. ALL DEVICES SHALL BE PERMANENTLY IDENTIFIED.

D. PILOT DEVICES
1. ALL PILOT DEVICES SHALL BE 30MM SIEMENS CLASS 52 OR EQUAL.
2. FOR NEMA 4X ENCLOSURES, ALL PILOT DEVICES SHALL BE MOUNTED ON THE INNER DEAD FRONT DOOR FOR UNLESS OTHERWISE NOTED.
3. THE CONTROL PANEL SHALL INCLUDE THE FOLLOWING FOR EACH AERATOR:
   a. RUNNING LIGHT
   b. ALARM LIGHT
   c. HOA SELECTOR SWITCHES
   d. ELAPSED TIME METER

E. MAIN DISCONNECT, CIRCUIT BREAKERS, LIGHTNING PROTECTION
1. THE CONTROL PANEL SHALL HAVE A MAIN CIRCUIT BREAKER DISCONNECT.
2. EACH CONSTANT SPEED MOTOR STARTER SHALL HAVE CIRCUIT BREAKERS THAT ARE HEAVY DUTY THERMAL MAGNETIC OR MOTOR CIRCUIT PROTECTORS SIMILAR AND EQUAL TO SIEMENS. EACH BREAKER SHALL BE SIZED TO MEET THE PUMP MOTOR OPERATING CHARACTERISTICS AND SHALL HAVE A MINIMUM OF 22,000 AMPS INTERRUPTING CAPACITY AT 480 VAC.
3. CIRCUIT BREAKERS SHALL BE INDICATING TYPE PROVIDING "ON-OFF-TRIP" POSITIONS OF THE OPERATING HANDLE WHEN THE BREAKER IS TRIPPED AUTOMATICALLY, THE HANDLE SHALL ASSUME A MIDDLE POSITION INDICATING "TRIP".

F. MOTOR STARTERS
1. MAGNETIC MOTOR STARTERS SHALL BE FURNISHED FOR EACH AERATOR MOTOR. STARTERS OF NEMA SIZE 1 AND ABOVE SHALL BE DESIGNED FOR ADDITION OF AT LEAST TWO AUXILIARY CONTACTS. STARTERS RATED "0", "00", OR FRACTIONAL SIZE ARE NOT ACCEPTABLE. POWER CONTACTS SHALL BE DOUBLE-BREAK AND MADE OF CADMIUM OXIDE SILVER. ALL MOTOR STARTERS SHALL BE EQUIPPED TO PROVIDE UNDER-VOLTAGE RELEASE AND OVERLOAD PROTECTION ON ALL THREE PHASES. PROVIDE SOLID STATE OVERLOADS. BIMETALLIC TYPE THERMAL OVERLOADS ARE NOT ACCEPTABLE. STARTERS SHALL BE EQUAL TO SIEMENS CLASS 14.

G. TRANSFORMER
1. THE 3KVA CONTROL TRANSFORMER, IF REQUIRED, SHALL BE LARGE ENOUGH TO PROVIDE 120 VAC FOR CONTROL CIRCUITS AND SEPARATE DUPLEX CONTROL POWER RECEPTACLE. THE TRANSFORMER SHALL UTILIZE CONTROL FUSES ON THE PRIMARY AND SECONDARY CIRCUITS. ONE LEG OF THE SECONDARY SHALL BE GROUNDED.

H. LOCAL & REMOTE ALARMS
1. INDIVIDUAL CONTROL RELAYS SHALL BE USED FOR REMOTE ALARMS. RELAYS SHALL HAVE ISOLATED NO & NC CONTACTS WIRED TO TERMINAL BLOCKS FOR FIELD INTERFACE.

J. ANCILLARY EQUIPMENT
1. THE ANCILLARY EQUIPMENT LISTED BELOW SHALL BE INCLUDED WITH THE CONTROL PANEL.
   a. PHASE MONITOR FOR MONITORING INCOMING POWER.
   b. 120V POWERED CIRCUIT FOR MOTOR SPACE HEATERS, APPROXIMATELY 25W, VERIFY WITH EQUIPMENT SUPPLIER.

K. MISCELLANEOUS
1. PANEL MARKINGS
   a. ALL COMPONENT PARTS IN THE CONTROL PANEL SHALL BE PERMANENTLY MARKED AND IDENTIFIED AS THEY ARE INDICATED ON THE DRAWING. MARKING SHALL BE ON THE BACK PLATE ADJACENT TO THE COMPONENT. ALL CONTROL CONDUCTORS AND TERMINALS SHALL BE IDENTIFIED WITH HEAT SHRINK TYPE, NON-ADHESIVE WIRE MARKERS.
2. TESTING
   a. ALL PANELS SHALL BE TESTED TO THE POWER REQUIREMENTS AS SHOWN ON THE PLANS TO ASSURE PROPER OPERATION OF ALL THE COMPONENTS. EACH CONTROL FUNCTION SHALL BE ACTIVATED TO CHECK FOR PROPER OPERATION AND INDICATION.
   b. FIELD COMMISSIONING AND STARTUP. THE PANEL SHALL BE TESTED IN THE FIELD BY AN AUTHORIZED STARTUP TECHNICIAN ASSURING ALL CONTROL DEVICES FUNCTION PROPERLY AND SEQUENCE OF OPERATION IS IN ACCORDANCE WITH SPECIFICATION REQUIREMENTS.
3. WARRANTY
   a. ALL EQUIPMENT SHALL BE GUARANTEED FOR A PERIOD OF ONE (1) YEAR FROM THE DATE OF ACCEPTANCE. THE GUARANTEE SHALL BE EFFECTIVE AGAINST ALL DEFECTS IN WORKMANSHIP OR DEFECTIVE COMPONENTS.
4. MANUFACTURER
   a. THE CONTROL PANEL MANUFACTURER SHALL BE A UL508 LISTED SHOP FOR INDUSTRIAL CONTROL SYSTEMS SHALL PROVIDE EVIDENCE OF SUCH ON REQUEST FROM THE ENGINEER OR USING AUTHORITY. THE PANEL SHALL BE PROVIDED WITH A UL LABEL. THE PANEL SHOP SHALL HAVE BUILT UL508 CONTROL PANELS FOR NO LESS THAN 5 YEARS. PANEL SHALL BE PROVIDED BY GLOBAL CONTROL SYSTEMS (678) 888-2838, APPLIED INDUSTRIAL CONTROLS (770) 614-7022 OR EQUAL.

GMC
6120 Powers Ferry Road NW, Suite 200
Atlanta, GA 30339
T 770.952.2481

STATE OF GEORGIA — NOT VALID WITHOUT ORIGINAL SIGNATURE AND SEAL — CERTIFICATE OF AUTHORIZATION
GOODWYN MILLS CAWOOD, LLC
Exp.06.30.2025

1" 0" 5" 1"

ISSUE	DATE
30% Submittal	05.30.2024
60% Submittal	08.29.2024
90% Submittal	11.27.2024
Bid Set	03.19.2025
Conformed Set	
Project Manager:	CW
Engineer:	GS
Designer:	GS
Drawn By:	GS

COMMERCE 2.0 MGD
GROVE CREEK WPCP
COMMERCE, GA

CATL230033

GEORGIA REGISTERED 03/19/2025 NO. 31217 PROFESSIONAL ENGINEER CHARLES K. BUTTERFIELD

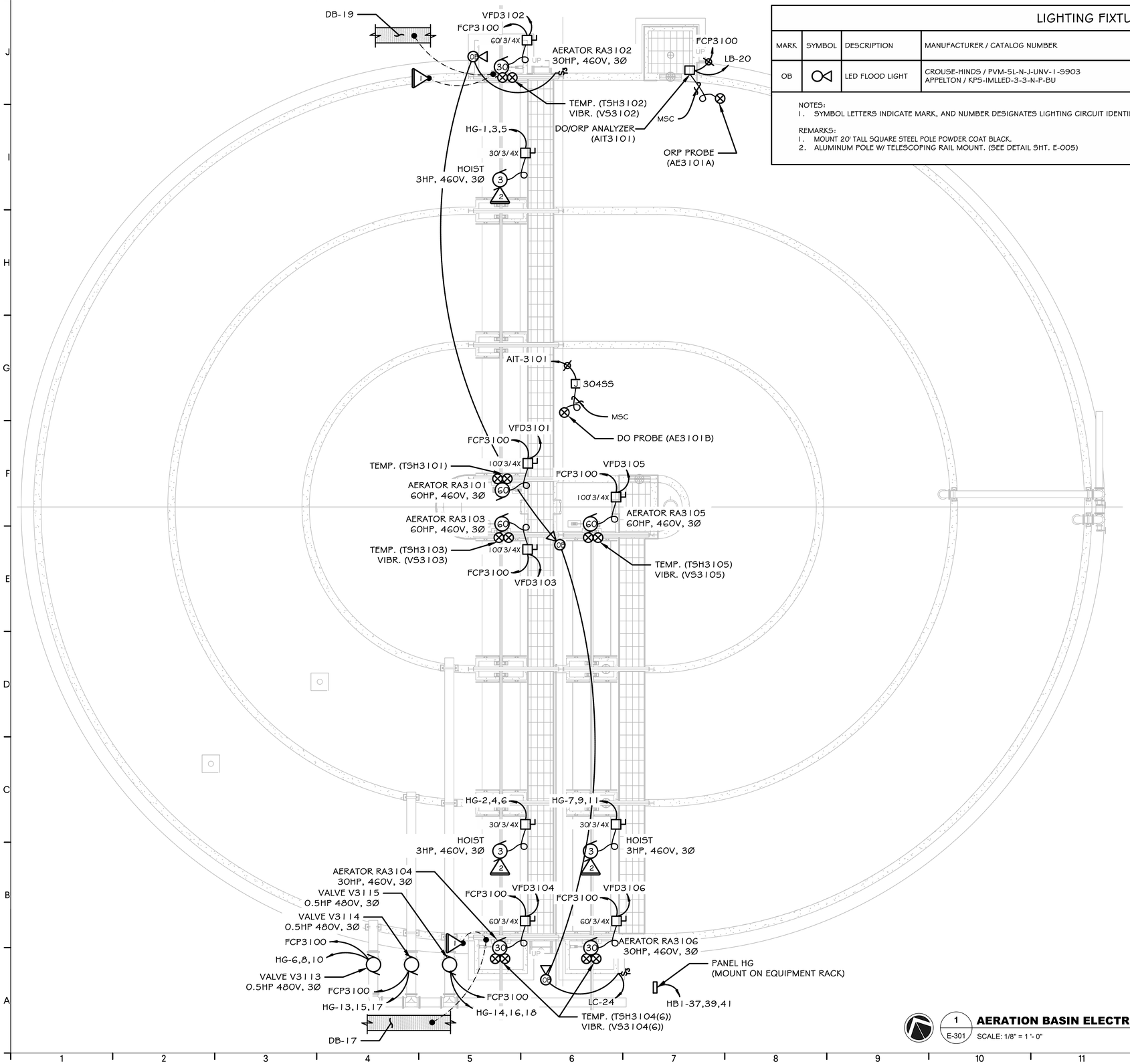
EQ BASIN & FLOW CONTROL VALVE ELECTRICAL SCHEMATICS

E-202

BFIELD ENGINEERING, LLC
4180 Providence Road, Suite 325
Marietta, GA 30062
Phone: (678) 650-0732

DRAWING FILE: G:\Shared drives\BFIELD\Commerce\Drawings\E-201 CATL230033 EQ Basin.dwg
PLOTTED: Mar 19, 2025 - 10:23am

This drawing is and shall remain the property of Goodwyn, Mills and Cawood, Inc. (GMC) and Goodwyn Mills Cawood LLC (GMC). Unauthorized use of any kind including use on other projects is prohibited. In the event that a conflict arises between the sealed drawings and the electronic files, the sealed drawings will govern.



LIGHTING FIXTURE SCHEDULE

MARK	SYMBOL	DESCRIPTION	MANUFACTURER / CATALOG NUMBER	LAMPS					VOLTS	MOUNTING HEIGHT	MOUNTING TYPE	REMARKS
				WATTS	LUMENS	TEMP	CRI	TYPE				
OB		LED FLOOD LIGHT	CROUSE-HINDS / PVM-5L-N-J-UNV-1-5903 APPELTON / KPS-IMLLED-3-3-N-P-BU	41	4,468	4000K	70	LED	MVOLT	10'-0"	TELESCOPING RAIL MOUNT	2

NOTES:
1. SYMBOL LETTERS INDICATE MARK, AND NUMBER DESIGNATES LIGHTING CIRCUIT IDENTIFICATION.

REMARKS:
1. MOUNT 20' TALL SQUARE STEEL POLE POWDER COAT BLACK.
2. ALUMINUM POLE W/ TELESCOPING RAIL MOUNT. (SEE DETAIL SHT. E-005)

NOTES

1. ELECTRICAL PLANS INDICATE TYPICAL WIRING REQUIREMENTS FOR PROCESS EQUIPMENT. PRIOR TO ROUGH-IN, ENSURE THE EXACT WIRING REQUIREMENTS AND DEVICE LOCATIONS (DO & ORP PROBES & ANALYZERS, FLOW CONTROL GATES, MIXERS & AERATORS ETC.) BY REFERENCING APPROVED MANUFACTURER SHOP DRAWINGS.
2. CONTRACTOR SHALL PROVIDE A NEC SIZED NEMA 4X STAINLESS STEEL JUNCTION BOXES FOR EACH 120V POWER CIRCUITS, SIGNAL CABLING $ CONTROL WIRES TO TRANSITION FROM INDIVIDUAL DEVICE CONDUITS TO COMBINED CONDUITS IN THE DUCT BANKS. JUNCTION BOXES SHALL BE MOUNTED APPROXIMATELY 24" ABOVE GRADE ON UNI-STRUT SUPPORTS W/ STAINLESS STEEL HARDWARE.
3. EXPOSED CONDUITS SHALL BE RIGID ALUMINUM. ALUMINUM THAT COMES IN CONTACT WITH CONCRETE SHALL BE PANTED WITH PROTECTIVE ASPHALTIC COATING.

KEYED NOTES:

1. BOND TO STRUCTURE REINFORCING STEEL W/ EXOTHERMIC BOND. BOND TO ALUMINUM HAND RAIL. #4/0 BARE COPPER GROUNDING CONDUCTOR.
2. LOCATE HOISTS PER AERATOR MANUFACTURERS RECOMMENDATION, PROVIDE & INSTALL ALL ANCILLARY EQUIPMENT WIRING, JUNCTION BOXES, CONTROL BOXES AS REQUIRED PER THE SPECIFICATIONS / HOIST SUPPLIERS INSTALLATION INSTRUCTIONS. HOIST SHALL BE RATED FOR THE ENVIRONMENT. INSTALL FESTOONING WIRE SYSTEM FOR HOIST AND CONTROL BOX.

1 E-301 **AERATION BASIN ELECTRICAL PLAN**
SCALE: 1/8" = 1'- 0"

GMC
6120 Powers Ferry Road NW, Suite 200
Atlanta, GA 30339
T 770.952.2481

STATE OF GEORGIA — CERTIFICATE OF AUTHORIZATION — GOODWYN MILLS CAWOOD, LLC — NOT VALID WITHOUT ORIGINAL SIGNATURE — Exp.06.30.2025

1" 0" .5" 1"

ISSUE	DATE
30% Submittal	05.30.2024
60% Submittal	08.29.2024
90% Submittal	11.27.2024
Bid Set	03.19.2025
Conformed Set	
Project Manager:	CW
Engineer:	GS
Designer:	GS
Drawn By:	GS

COMMERCE 2.0 MGD
GROVE CREEK WPCP
COMMERCE, GA

CATL230033

REGISTERED — GEORGIA — 03/19/2025 — NO. 31217 — PROFESSIONAL ENGINEER — CHARLES K. BUTTERFIELD

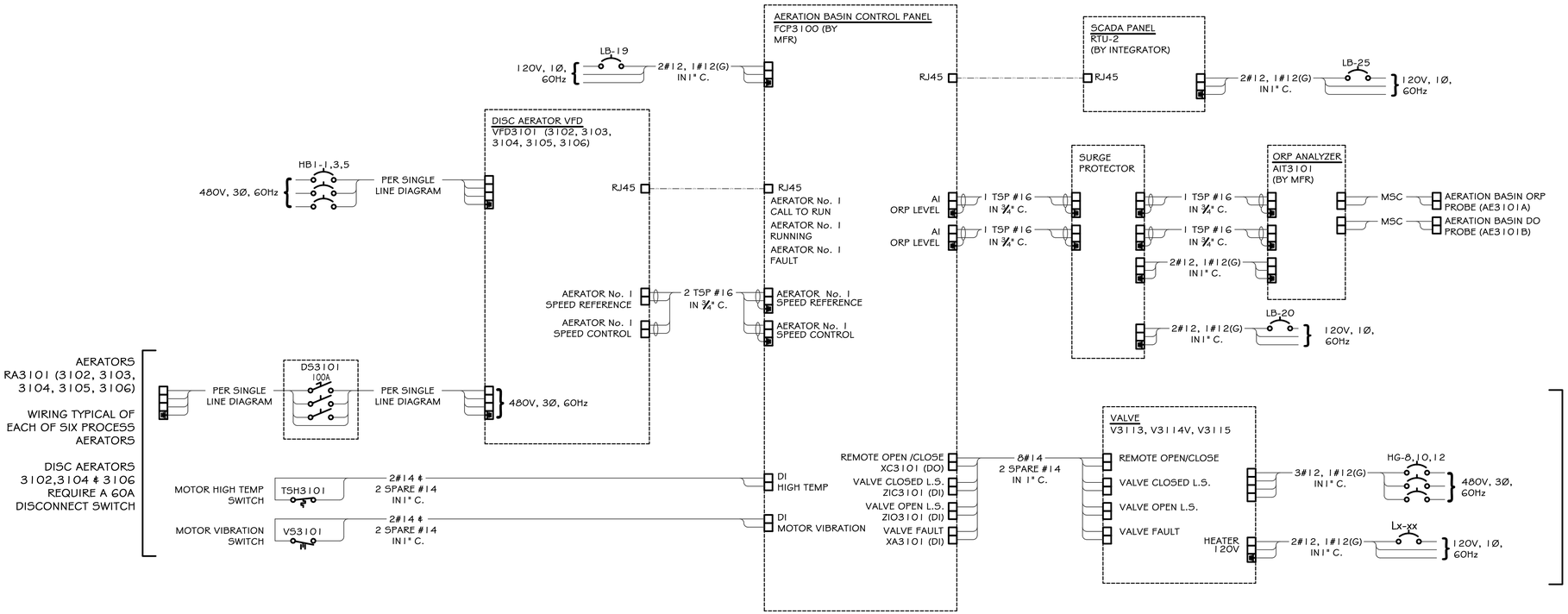
AERATION BASIN
ELECTRICAL PLAN

E-301

BFIELD ENGINEERING, LLC
4180 Providence Road, Suite 325
Marietta, GA 30062
Phone: (678) 650-0732

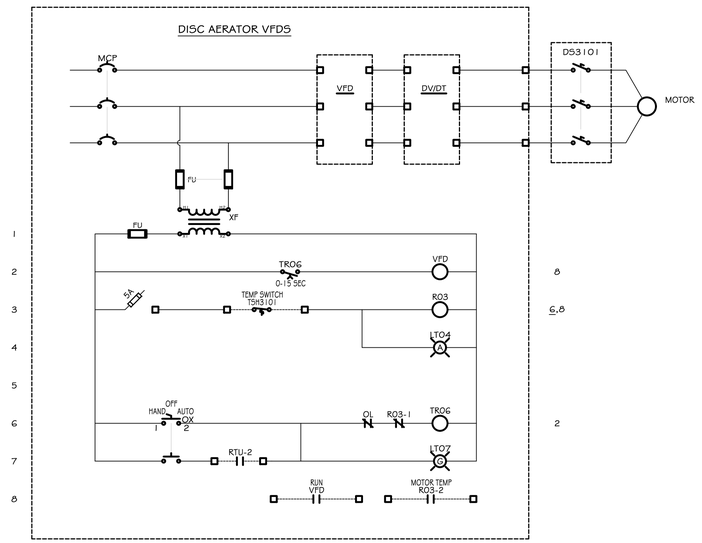
This drawing is and shall remain the property of Goodwyn, Mills and Cawood, Inc. (GMC) and Goodwyn Mills Cawood LLC (GMC). Unauthorized use of any kind including use on other projects is prohibited. In the event that a conflict arises between the sealed drawings and the electronic files, the sealed drawings will govern.

DRAWING FILE: G:\Shared drives\BFIELD\Commerce\Drawings\E-301 CATL230033 Aeration Basin.dwg
PLOTTED: Mar 19, 2025 - 10:24am



1 E-302 **AERATION BASIN ELECTRICAL SCHEMATIC**

SCALE: N.T.S.



NOTE: THIS SCHEMATIC SERVES AS A REFERENCE SOLELY FOR DEPICTING THE INTENDED CONNECTIONS BETWEEN THE DISC AERATOR VARIABLE FREQUENCY DRIVE (VFD) & EXTERNAL DEVICES. THE DRIVE MAY BE SUPPLIED WITH RELAY LADDER LOGIC AS SHOWN OR MAY BE CONTROLLED THROUGH INTERNAL DEVICE PROGRAMMING.

THE DISC AERATOR MANUFACTURER & DRIVE SUPPLIER SHALL PROVIDE WIRING DIAGRAMS & COORDINATE ANY PROGRAMMING NECESSARY WITH THE CONTRACTOR & SCADA INTEGRATOR TO CONNECT THE DRIVE, DISC AERATORS & EXTERNAL PROTECTION DEVICES FOR A FULLY FUNCTIONING SYSTEM INCLUDING SIGNALS AS REQUIRED FOR THE PLANT SCADA SYSTEM.

2 E-302 **DISC AERATOR VFD SCHEMATIC**

SCALE: N.T.S.

NOTE:
1. COMMUNICATION SHOWN BETWEEN ORBAL MANUFACTURER AERATION CONTROL PANEL (FCP3100) OVER ETHERNET & HARD WIRED CONNECTIONS. MANUFACTURER SHALL PROVIDE INTERCONNECTION DIAGRAM TO CONTRACTOR WITH THE EXACT TYPE & QUANTITIES OF CONNECTIONS REQUIRED.
2. CONTROL & SIGNAL CONNECTIONS SHOWN FROM DEVICE TO CONTROL PANEL / RTU. CONTRACTOR TO GROUP CONTROL & SIGNAL CABLES IN NEMA 4X STAINLESS STEEL JUNCTION/PULL BOXES AT THE SIDE OF THE AERATION BASIN THEN GROUP THE CONTROL & SIGNAL CABLES INTO DUCT BANK CONDUITS.
3. DISC AERATOR CONNECTIONS SHOWN FOR DISC AERATOR No. 1, DA3101, ONLY. CONNECTIONS ARE THE SAME FOR THE REMAINING FIVE DISC AERATORS.
4. ELECTRICAL VALVE ACTUATOR CONNECTIONS SHOWN FOR VALVE, V3113, ONLY. CONNECTIONS ARE THE SAME FOR THE REMAINING TWO ELECTRIC VALVE ACTUATORS.

GMC
6120 Powers Ferry Road NW, Suite 200
Atlanta, GA 30339
T 770.952.2481

STATE OF GEORGIA — NOT VALID FOR CONSTRUCTION UNLESS SIGNED AND SEALED — GOODWYN MILLS CAWOOD, LLC Exp.04.30.2025 — CERTIFICATE OF AUTHORIZATION

1" 0" .5" 1"

ISSUE	DATE
30% Submittal	05.30.2024
60% Submittal	08.29.2024
90% Submittal	11.27.2024
Bid Set	03.19.2025
Conformed Set	
Project Manager:	CW
Engineer:	GS
Designer:	GS
Drawn By:	

COMMERCE 2.0 MGD
GROVE CREEK WPCP
COMMERCE, GA

CATL230033

GEORGIA — REGISTERED — 03/19/2025 — NO. 31217 — PROFESSIONAL — ENGINEER — CHARLES K. BUTTERFIELD

AERATION BASIN
ELECTRICAL SCHEMATIC

E-302

BFIELD ENGINEERING, LLC
4180 Providence Road, Suite 325
Marietta, GA 30062
Phone: (678) 650-0732

This drawing is and shall remain the property of Goodwyn, Mills and Cawood, Inc. (GMC) and Goodwyn Mills Cawood LLC (GMC). Unauthorized use of any kind including use on other projects is prohibited. In the event that a conflict arises between the sealed drawings and the electronic files, the sealed drawings will govern.

DRAWING FILE: G:\Shared drives\BFIELD\Commerce\Drawings\E-301 CATL230033 Aeration Basin.dwg
PLOTTED: Mar 19, 2025 - 10:24am

LIGHTING FIXTURE SCHEDULE

MARK	SYMBOL	DESCRIPTION	MANUFACTURER / CATALOG NUMBER	LAMPS					VOLTS	MOUNTING HEIGHT	MOUNTING TYPE	REMARKS
				WATTS	LUMENS	TEMP	CRI	TYPE				
OB		LED FLOOD LIGHT	CROUSE-HINDS / PVM-5L-N-J-UNV-1-5903 APPELTON / KFS-IMLLED-3-3-N-F-BU	41	4,468	4000K	70	LED	MVOLT	10'-0"	TELESCOPING RAIL MOUNT	2

NOTES:
1. SYMBOL LETTERS INDICATE MARK, AND NUMBER DESIGNATES LIGHTING CIRCUIT IDENTIFICATION.

REMARKS:
1. MOUNT 20' TALL SQUARE STEEL POLE POWDER COAT BLACK.
2. ALUMINUM POLE W/ TELESCOPING RAIL MOUNT. (SEE DETAIL SHT. E-005)

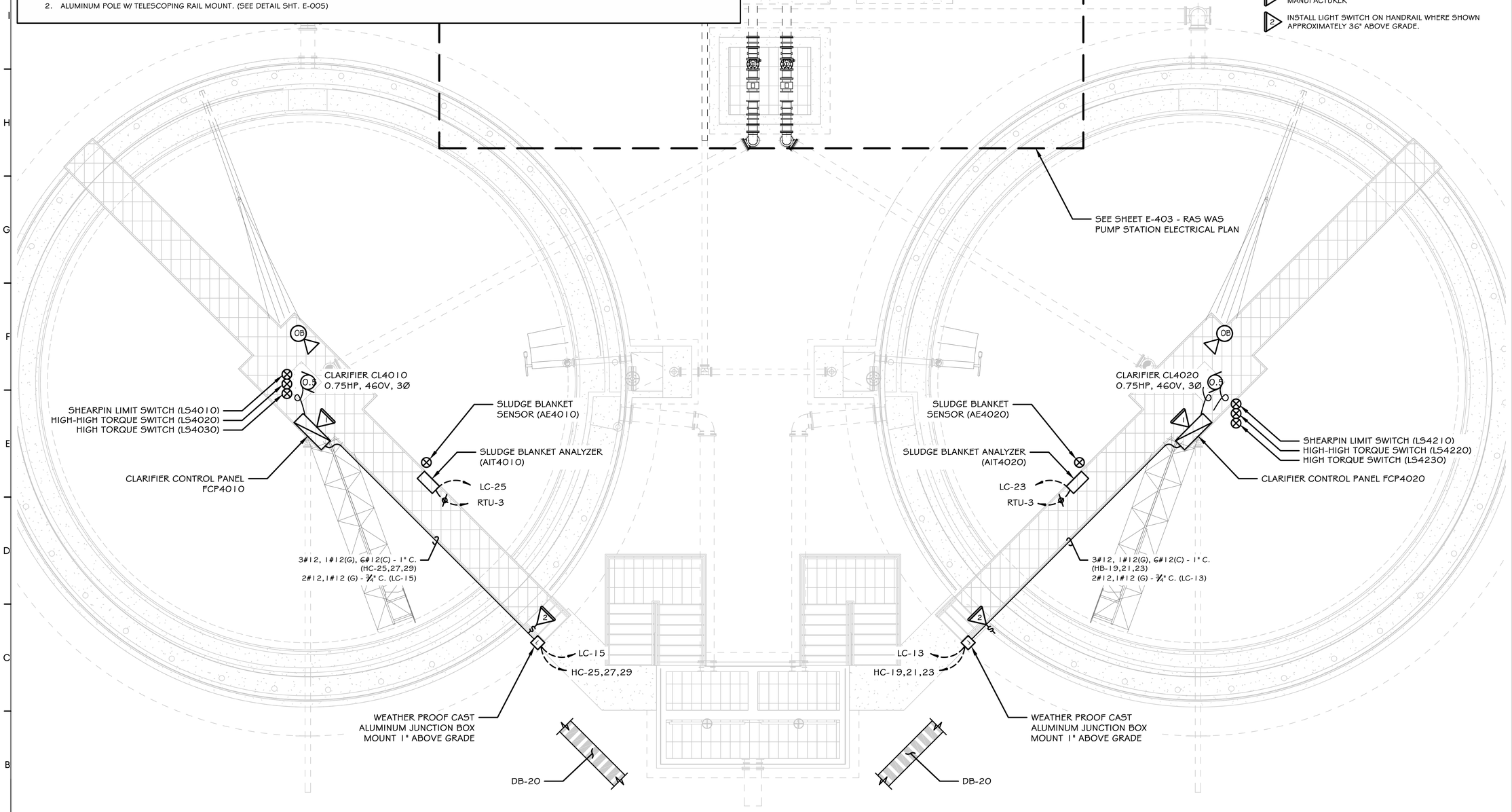
NOTES

1. ELECTRICAL PLANS INDICATE TYPICAL WIRING REQUIREMENTS FOR PROCESS EQUIPMENT. PRIOR TO ROUGH-IN, ENSURE THE EXACT WIRING REQUIREMENTS AND DEVICE LOCATIONS (CLARIFIER DRIVES, LIMIT SWITCHES & SCUM PUMP DEVICES ETC.) BY REFERENCING APPROVED MANUFACTURER SHOP DRAWINGS.
2. EXPOSED CONDUITS SHALL BE RIGID ALUMINUM. ALUMINUM THAT COMES IN CONTACT WITH CONCRETE SHALL BE PANTED WITH PROTECTIVE ASPHALTIC COATING.

KEYED NOTES:

1. CONTROL PANELS TO BE PROVIDED BY EQUIPMENT MANUFACTURER
2. INSTALL LIGHT SWITCH ON HANDRAIL WHERE SHOWN APPROXIMATELY 36" ABOVE GRADE.

SEE SHEET E-403 - RAS WAS PUMP STATION ELECTRICAL PLAN



1 D-701 **PLAN**
SCALE: 3/16" = 1'-0"

GMC
6120 Powers Ferry Road NW, Suite 200
Atlanta, GA 30339
T 770.952.2481

STATE OF GEORGIA — NOT VALID WITHOUT ORIGINAL SIGNATURE — CERTIFICATE OF AUTHORIZATION
GOODWYN MILLS CAWOOD, LLC
Exp.06.30.2025

1" 0" .5" 1"

ISSUE	DATE
30% Submittal	05.30.2024
60% Submittal	08.29.2024
90% Submittal	11.27.2024
Bid Set	03.19.2025
Conformed Set	
Project Manager:	CW
Engineer:	GS
Designer:	GS
Drawn By:	

COMMERCE 2.0 MGD
GROVE CREEK WPCP
COMMERCE, GA

CATL230033

GEORGIA — REGISTERED — 03/19/2025 — NO. 31217 — PROFESSIONAL — ENGINEER — CHARLES K. BUTTERFIELD

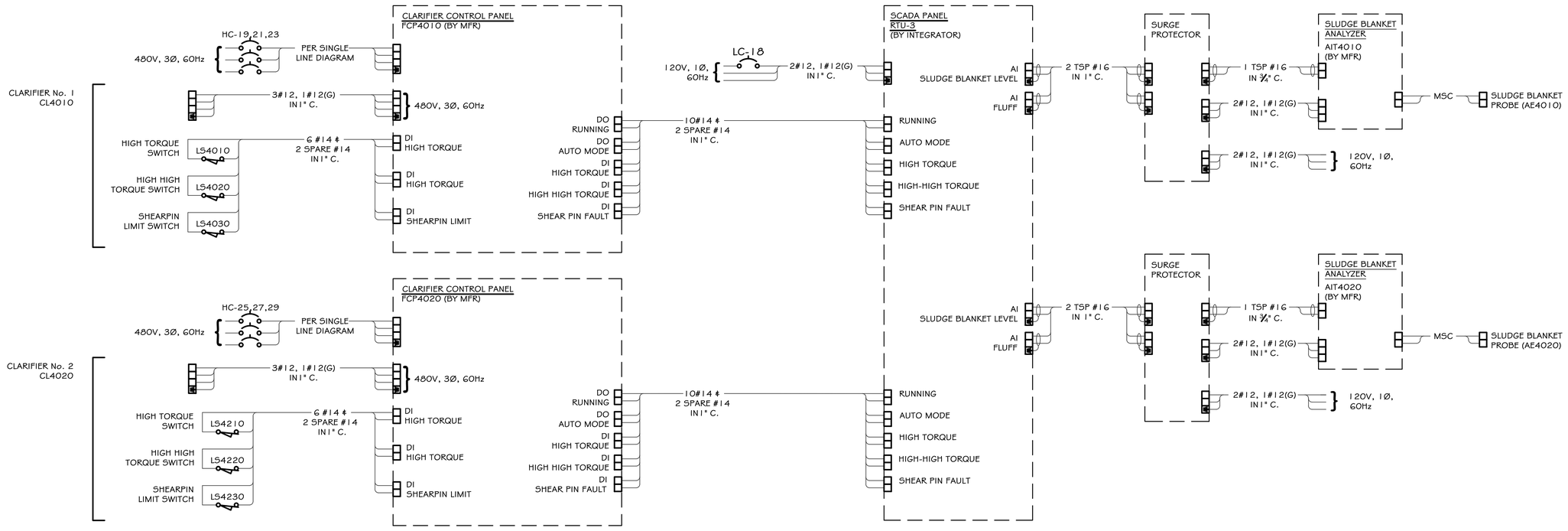
CLARIFIERS
ELECTRICAL PLAN

E-401

BFIELD ENGINEERING, LLC
4180 Providence Road, Suite 325
Marietta, GA 30062
Phone: (678) 650-0732

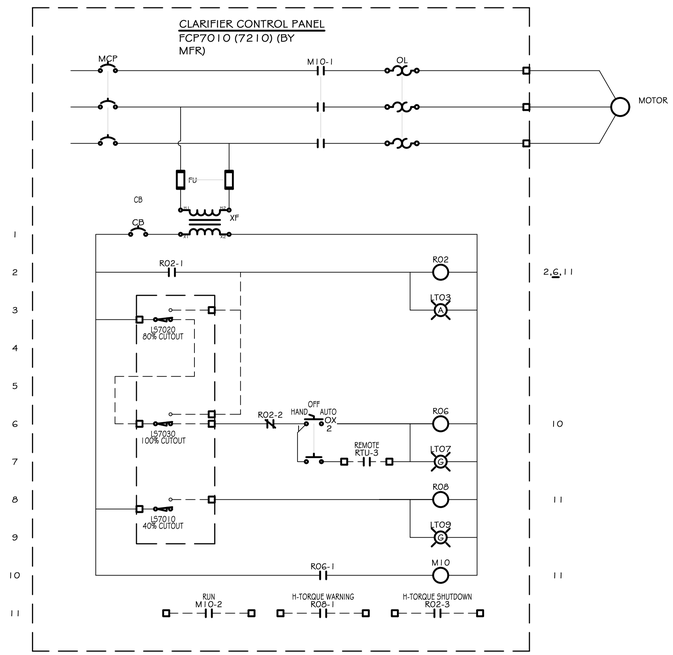
This drawing is and shall remain the property of Goodwyn, Mills and Cawood, Inc. (GMC) and Goodwyn Mills Cawood LLC (GMC). Unauthorized use of any kind including use on other projects is prohibited. In the event that a conflict arises between the sealed drawings and the electronic files, the sealed drawings will govern.

DRAWING FILE: G:\Shared drives\BFIELD\Commerce\Drawings\E-401 CATL230033 Clarifiers.dwg
PLOTTED: Mar 19, 2025 - 10:24am



1 E-402 **CLARIFIER ELECTRICAL SCHEMATICS**

SCALE: N.T.S.



2 E-402 **CLARIFIER CONTROL PANEL**

SCALE: N.T.S.

GMC
6120 Powers Ferry Road NW, Suite 200
Atlanta, GA 30339
T 770.952.2481

STATE OF GEORGIA — NOT VALID WITHOUT ORIGINAL SIGNATURE AND SEAL — CERTIFICATE OF AUTHORIZATION — GOODWYN MILLS CAWOOD, LLC — Exp.06.30.2026

1" 0" .5" 1"

ISSUE	DATE
30% Submittal	05.30.2024
60% Submittal	08.29.2024
90% Submittal	11.27.2024
Bid Set	03.19.2025
Conformed Set	
Project Manager:	CJW
Engineer:	GS
Designer:	GS
Drawn By:	GS

COMMERCE 2.0 MGD
GROVE CREEK WPCP
COMMERCE, GA

CATL230033

STATE OF GEORGIA — REGISTERED — 03/19/2025 — NO. 31217 — PROFESSIONAL — CHARLES K. BUTTERFIELD — ENGINEER

CLARIFIERS ELECTRICAL SCHEMATIC

E-402

BFIELD ENGINEERING, LLC
4180 Providence Road, Suite 325
Marietta, GA 30062
Phone: (678) 650-0732

This drawing is and shall remain the property of Goodwyn, Mills and Cawood, Inc. (GMC) and Goodwyn Mills Cawood LLC (GMC). Unauthorized use of any kind including use on other projects is prohibited. In the event that a conflict arises between the sealed drawings and the electronic files, the sealed drawings will govern.

DRAWING FILE: G:\Shared drives\BFIELD\Commerce\Drawings\E-401\CATL230033 Clarifiers.dwg
PLOTTED: Mar 19, 2025 - 10:24am

LIGHTING FIXTURE SCHEDULE

MARK	SYMBOL	DESCRIPTION	MANUFACTURER / CATALOG NUMBER	LAMPS					VOLTS	MOUNTING HEIGHT	MOUNTING TYPE	REMARKS
				WATTS	LUMENS	TEMP	CRI	TYPE				
OC		LED FLOOD LIGHT	CROUSE-HINDS / PVM-5L-N-J-UNV-1-S903 APPELTON / KPS-IMLLED-3-3-N-P-BU	41	4,468	4000K	70	LED	MVOLT	10'-0"	POLE MOUNT	1

NOTES:
1. SYMBOL LETTERS INDICATE MARK, AND NUMBER DESIGNATES LIGHTING CIRCUIT IDENTIFICATION.

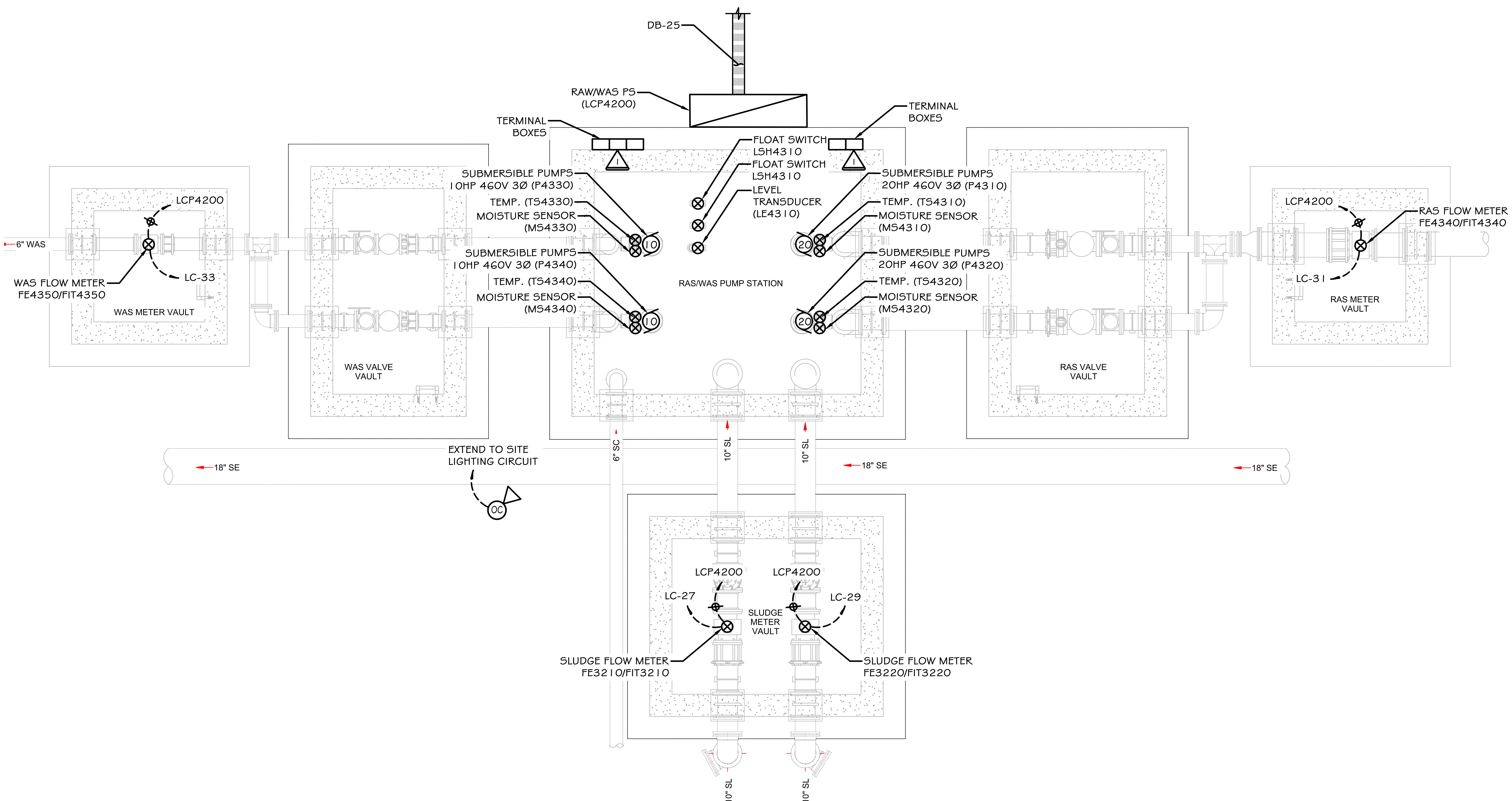
REMARKS:
1. MOUNT 10' TALL SQUARE STEEL POLE POWDER COAT BLACK.

NOTES

1. ELECTRICAL PLANS INDICATE TYPICAL WIRING REQUIREMENTS FOR PROCESS EQUIPMENT. PRIOR TO ROUGH-IN, ENSURE THE EXACT WIRING REQUIREMENTS AND DEVICE LOCATIONS (CLARIFIER DRIVES, LIMIT SWITCHES & SCUM PUMP DEVICES ETC.) BY REFERENCING APPROVED MANUFACTURER SHOP DRAWINGS.
2. EXPOSED CONDUITS SHALL BE RIGID ALUMINUM. ALUMINUM THAT COMES IN CONTACT WITH CONCRETE SHALL BE PANTED WITH PROTECTIVE ASPHALTIC COATING.

KEYED NOTES:

1. INSTALL TERMINAL BOXES FOR EACH RAW / WAS PUMP AND LEVEL CONTROL DEVICES SEE PUMP CABLE INSTALLATION DETAIL SHEET E-004.



1 PLAN (E-403)
SCALE: 3/8" = 1'- 0"

DRAWING FILE: G:\Shared drives\BFIELD\Commerce\Drawings\E-402 CATL230033 RASWASPS.dwg
PLOTTED: Mar 19, 2025 - 10:24am

BFIELD ENGINEERING, LLC
4180 Providence Road, Suite 325
Marietta, GA 30062
Phone: (678) 650-0732

GMC
6120 Powers Ferry Road NW, Suite 200
Atlanta, GA 30339
T 770.952.2481

STATE OF GEORGIA CERTIFICATE OF AUTHORIZATION — GOODWYN MILLS CAWOOD, LLC No.PEF007898 Exp.06.30.2026

ISSUE	DATE
30% Submittal	05.30.2024
60% Submittal	08.29.2024
90% Submittal	11.27.2024
Bid Set	03.19.2025
Conformed Set	
Project Manager:	CW
Engineer:	GS
Designer:	GS
Drawn By:	

COMMERCE 2.0 MGD
GROVE CREEK WPCP
COMMERCE, GA

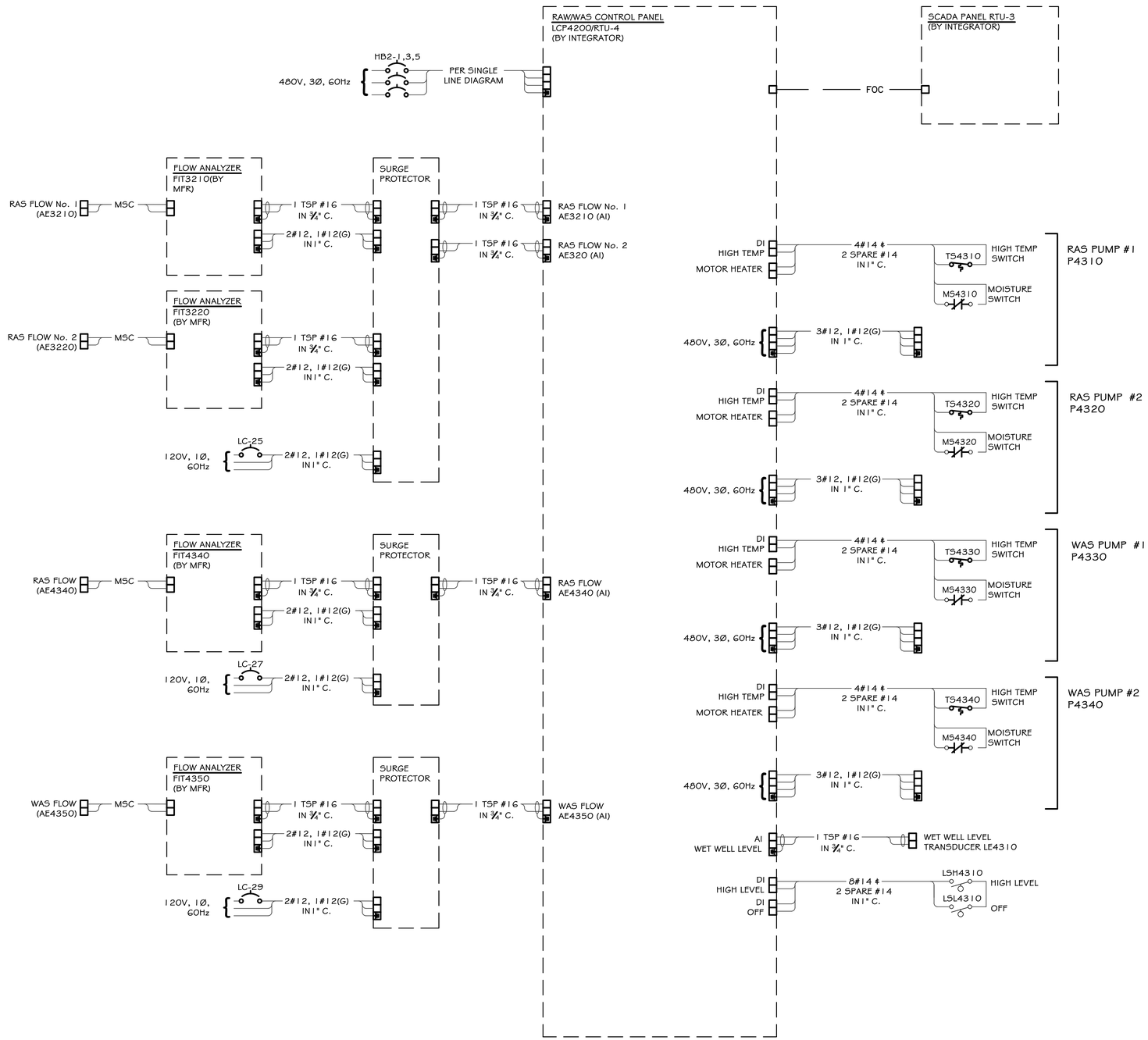
CATL230033

GEORGIA REGISTERED PROFESSIONAL ENGINEER 03/19/2025 NO. 31217 CHARLES K. BUTTERFIELD

RAS/WAS PUMP STATION ELECTRICAL PLAN

E-403

This drawing is and shall remain the property of Goodwyn, Mills and Cawood, Inc. (GMC) and Goodwyn Mills Cawood LLC (GMC). Unauthorized use of any kind including use on other projects is prohibited. In the event that a conflict arises between the sealed drawings and the electronic files, the sealed drawings will govern.



1 E-404 **RAS WAS PUMP STATION ELECTRICAL SCHEMATIC**

SCALE: N.T.S.

GMC
6120 Powers Ferry Road NW, Suite 200
Atlanta, GA 30339
T 770.952.2481

STATE OF GEORGIA — GOODWYN MILLS CAWOOD, LLC — Exp.04.30.2025 — NOT VALID WITHOUT ORIGINAL SIGNATURE AND SEAL — CERTIFICATE OF AUTHORIZATION

1" 0" .5" 1"

ISSUE	DATE
30% Submittal	05.30.2024
60% Submittal	08.29.2024
90% Submittal	11.27.2024
Bid Set	03.19.2025
Conformed Set	
Project Manager:	CW
Engineer:	GS
Designer:	GS
Drawn By:	

COMMERCE 2.0 MGD
GROVE CREEK WPCP
COMMERCE, GA

CATL230033

GEORGIA — REGISTERED — 03/19/2025 — NO. 31217 — PROFESSIONAL ENGINEER — CHARLES K. BUTTERFIELD III

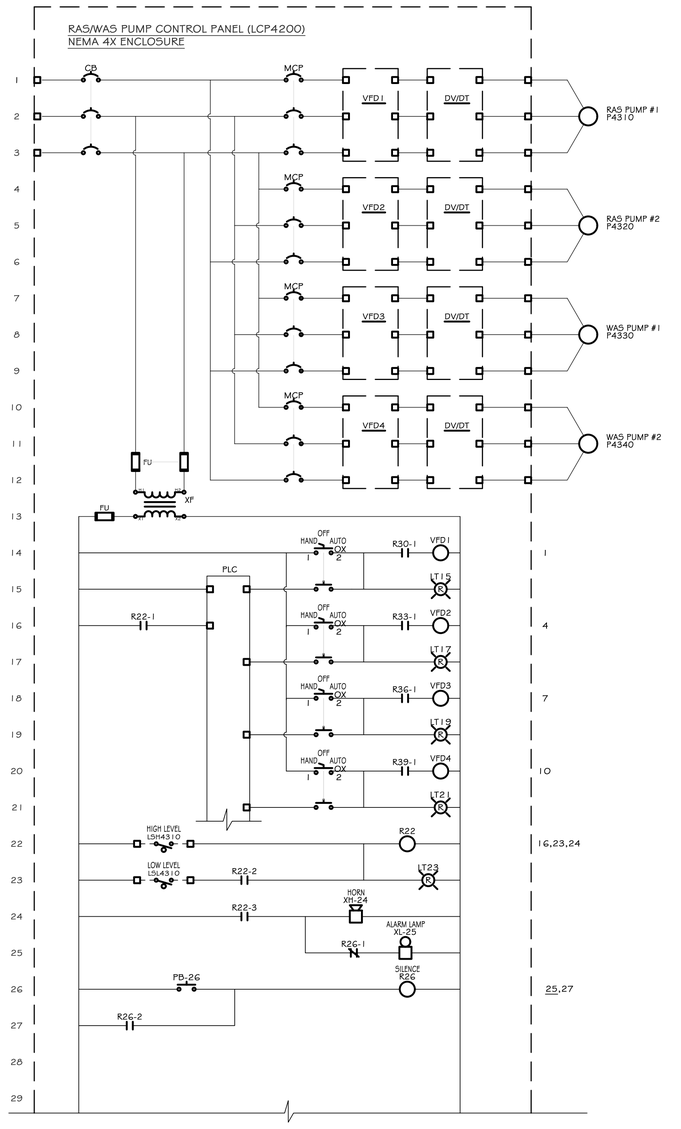
RAS/WAS PUMP STATION ELECTRICAL SCHEMATIC

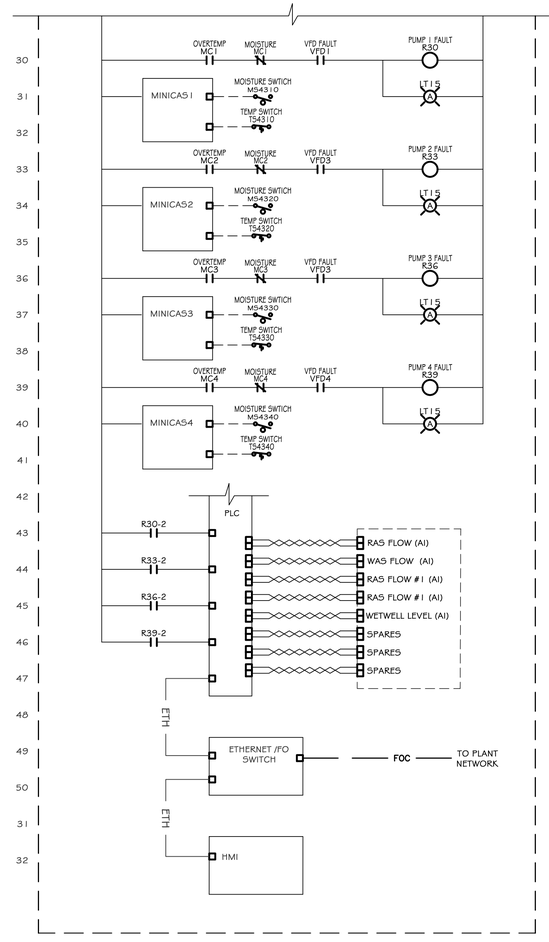
E-404

BFIELD ENGINEERING, LLC
4180 Providence Road, Suite 325
Marietta, GA 30062
Phone: (678) 650-0732

This drawing is and shall remain the property of Goodwyn, Mills and Cawood, Inc. (GMC) and Goodwyn Mills Cawood LLC (GMC). Unauthorized use of any kind including use on other projects is prohibited. In the event that a conflict arises between the sealed drawings and the electronic files, the sealed drawings will govern.

DRAWING FILE: G:\Shared drives\BFIELD\Commerce\Drawings\E-402 CATL230033 RASWASPS.dwg
PLOTTED: Mar 19, 2025 - 10:24am





NOTE:
1) THE INTEGRATOR SHALL PROVIDE WIRING DIAGRAM DRAWINGS, A BILL OF MATERIALS, & A LAYOUT PLAN FOR THE CONTROL PANEL AND ALL ASSOCIATED COMPONENTS. THESE DOCUMENTS MUST BE SUBMITTED FOR THE ENGINEER'S REVIEW & APPROVAL PRIOR TO FABRICATION.

1 / E-405 **RAS/WAS PUMP CONTROL SCHEMATIC LCP4200**
SCALE: N.T.S.

SUBMERSIBLE AERATOR CONTROL PANEL (LCP6100)

A. SCOPE OF WORK
1. CONTRACTOR SHALL PROVIDE ONE PANEL TO POWER AND CONTROL THE FOUR (4) PROPOSED 20HP RAS/WAS PUMPS.
2. THE POWER SERVICE FOR EACH AERATOR WILL BE 460VOLTS, 3-PHASE, 60 HERTZ.
3. THE CONTROL PANEL LIST OF DEVICES IS DESCRIBED BELOW. THE EQUIPMENT LISTED BELOW IS A GUIDE AND DOES NOT RELIEVE THE INTEGRATOR FROM SUPPLYING A SYSTEM THAT WILL FUNCTION AS REQUIRED.
4. PROVIDE HMI DISPLAY FOR PUMP CONTROL & STATUS AS WELL AS, WAS FLOW, RAS FLOW RAS FLOW #1 AND RAS FLOW #2 FOR USER INTERFACE.

B. ENCLOSURE
1. THE ENCLOSURE SHALL BE A NEMA 4X WATERPROOF, CORROSION RESISTANT, 304 STAINLESS STEEL WITH INNER DEAD FRONT DOOR. THE ENCLOSURE SHALL ADEQUATELY HOUSE ALL OF THE COMPONENTS. THE DOOR GASKET SHALL BE RUBBER COMPOSITION WITH A RETAINER TO ASSURE A POSITIVE SEAL.
2. FOR NEMA 4X ENCLOSURES, A POLISHED ALUMINUM DEAD FRONT SHALL BE MOUNTED ON A CONTINUOUS AIRCRAFT TYPE HINGE, CONTAIN CUTOUTS FOR MOUNTED EQUIPMENT, AND PROVIDE PROTECTION OF PERSONNEL FROM LIVE INTERNAL WIRING. "HAND-OF-AUTO" CONTROL SWITCHES, INDICATOR PILOT LIGHTS, AND ELAPSED TIME METERS, SHALL BE MOUNTED ON THE EXTERNAL SURFACE OF THE DEAD FRONT. THE DEAD FRONT SHALL OPEN A MINIMUM OF 150 DEGREES TO ALLOW ACCESS TO EQUIPMENT FOR MAINTENANCE.

C. BACK PLATE
1. THE BACK PLATE SHALL BE MANUFACTURED OF 12 GAUGE SHEET STEEL AND BE FINISHED WITH A PRIMER COAT AND TWO (2) COATS OF BAKED ON WHITE ENAMEL. ALL HARDWARE MOUNTED TO THE SUBPANEL SHALL BE ACCOMPLISHED WITH MACHINE THREAD TAPPED HOLES. SHEET METAL SCREWS ARE NOT ACCEPTABLE. ALL DEVICES SHALL BE PERMANENTLY IDENTIFIED.

D. PILOT DEVICES
1. ALL PILOT DEVICES SHALL BE 30MM SIEMENS CLASS 52 OR EQUAL.
2. FOR NEMA 4X ENCLOSURES, ALL PILOT DEVICES SHALL BE MOUNTED ON THE INNER DEAD FRONT DOOR FOR UNLESS OTHERWISE NOTED.
3. THE CONTROL PANEL SHALL INCLUDE THE FOLLOWING FOR EACH AERATOR:
   a. RUNNING LIGHT
   b. ALARM LIGHT
   c. HOA SELECTOR SWITCHES
   d. ELAPSED TIME METER

E. MAIN DISCONNECT, CIRCUIT BREAKERS, LIGHTNING PROTECTION
1. THE CONTROL PANEL SHALL HAVE A MAIN CIRCUIT BREAKER DISCONNECT.
2. EACH VFD SHALL HAVE CIRCUIT BREAKERS THAT ARE HEAVY DUTY THERMAL MAGNETIC OR MOTOR CIRCUIT PROTECTORS SIMILAR AND EQUAL TO SIEMENS. EACH BREAKER SHALL BE SIZED TO MEET THE PUMP MOTOR OPERATING CHARACTERISTICS AND SHALL HAVE A MINIMUM OF 22,000 AMPS INTERRUPTING CAPACITY AT 480 VAC.
3. CIRCUIT BREAKERS SHALL BE INDICATING TYPE PROVIDING "ON-OFF-TRIP" POSITIONS OF THE OPERATING HANDLE WHEN THE BREAKER IS TRIPPED AUTOMATICALLY, THE HANDLE SHALL ASSUME A MIDDLE POSITION INDICATING "TRIP".

G. TRANSFORMER
1. THE 3KVA CONTROL TRANSFORMER SHALL BE LARGE ENOUGH TO PROVIDE 120 VAC FOR CONTROL CIRCUITS AND SEPARATE DUPLEX CONTROL POWER RECEPTACLE. THE TRANSFORMER SHALL UTILIZE CONTROL FUSES ON THE PRIMARY AND SECONDARY CIRCUITS. ONE LEG OF THE SECONDARY SHALL BE GROUNDED.

H. PUMP CONTROL DEVICES
1. A MODICON PLC SHALL BE PROVIDED TO OPERATE THE STATION ONE LEVEL MAINTAINING MODE. THE VFD SHALL RAMP UP AND DOWN TO MAINTAIN LEVEL IN THE WET WELL. BACK UP FLOATS SHALL BE PROVIDED TO OPERATE THE STATION IN PUMP DOWN MODE IN CASE OF FAILURE OF THE LEVEL CONTROL SYSTEM. MAXIMUM ONE RAS AND ONE WAS PUMP TO OPERATE AT A TIME. THE SECOND RAS AND WAS PUMP IS AN INSTALLED SPARE, THE PUMP SHALL OPERATE BASED ON A TIMED SCHEDULE.

J. ANCILLARY EQUIPMENT
1. THE ANCILLARY EQUIPMENT LISTED BELOW SHALL BE INCLUDED WITH THE CONTROL PANEL.
   a. PHASE MONITOR FOR MONITORING INCOMING POWER.
   b. CONTROL PANEL ANTI-CONDENSATION HEATER.
   c. PROVIDE AIR CONDITIONING AS REQUIRED FOR VFD COOLING.

K. MISCELLANEOUS
1. PANEL MARKINGS
   a. ALL COMPONENT PARTS IN THE CONTROL PANEL SHALL BE PERMANENTLY MARKED AND IDENTIFIED AS THEY ARE INDICATED ON THE DRAWING. MARKING SHALL BE ON THE BACK PLATE ADJACENT TO THE COMPONENT. ALL CONTROL CONDUCTORS AND TERMINALS SHALL BE IDENTIFIED WITH HEAT SHRINK TYPE, NON-ADHESIVE WIRE MARKERS.
2. TESTING
   a. ALL PANELS SHALL BE TESTED TO THE POWER REQUIREMENTS AS SHOWN ON THE PLANS TO ASSURE PROPER OPERATION OF ALL THE COMPONENTS. EACH CONTROL FUNCTION SHALL BE ACTIVATED TO CHECK FOR PROPER OPERATION AND INDICATION.
   b. FIELD COMMISSIONING AND STARTUP. THE PANEL SHALL BE TESTED IN THE FIELD BY AN AUTHORIZED STARTUP TECHNICIAN ASSURING ALL CONTROL DEVICES FUNCTION PROPERLY AND SEQUENCE OF OPERATION IS IN ACCORDANCE WITH SPECIFICATION REQUIREMENTS.
3. WARRANTY
   a. ALL EQUIPMENT SHALL BE GUARANTEED FOR A PERIOD OF ONE (1) YEAR FROM THE DATE OF ACCEPTANCE. THE GUARANTEE SHALL BE EFFECTIVE AGAINST ALL DEFECTS IN WORKMANSHIP OR DEFECTIVE COMPONENTS.
4. MANUFACTURER
   a. THE CONTROL PANEL MANUFACTURER SHALL BE A UL508 LISTED SHOP FOR INDUSTRIAL CONTROL SYSTEMS SHALL PROVIDE EVIDENCE OF SUCH ON REQUEST FROM THE ENGINEER OR USING AUTHORITY. THE PANEL SHALL BE PROVIDED WITH A UL LABEL. THE PANEL SHOP SHALL HAVE BUILT UL508 CONTROL PANELS FOR NO LESS THAN 5 YEARS. PANEL SHALL BE PROVIDED BY GLOBAL CONTROL SYSTEMS (678) 888-2838, APPLIED INDUSTRIAL CONTROLS (770) 614-7022 OR EQUAL.

GMC
6120 Powers Ferry Road NW, Suite 200
Atlanta, GA 30339
T 770.952.2481

STATE OF GEORGIA — GOODWYN MILLS CAWOOD, LLC — NOT VALID WITHOUT ORIGINAL SIGNATURE — CERTIFICATE OF AUTHORIZATION — Exp.06.30.2025

1" 0" .5" 1"

ISSUE	DATE
30% Submittal	05.30.2024
60% Submittal	08.29.2024
90% Submittal	11.27.2024
Bid Set	03.19.2025
Conformed Set	
Project Manager:	CJW
Engineer:	GS
Designer:	GS
Drawn By:	

COMMERCE 2.0 MGD
GROVE CREEK WPCP
COMMERCE, GA

CATL230033

GEORGIA — REGISTERED — 03/19/2025 — NO. 31217 — PROFESSIONAL — ENGINEER — CHARLES K. BUTTERFIELD

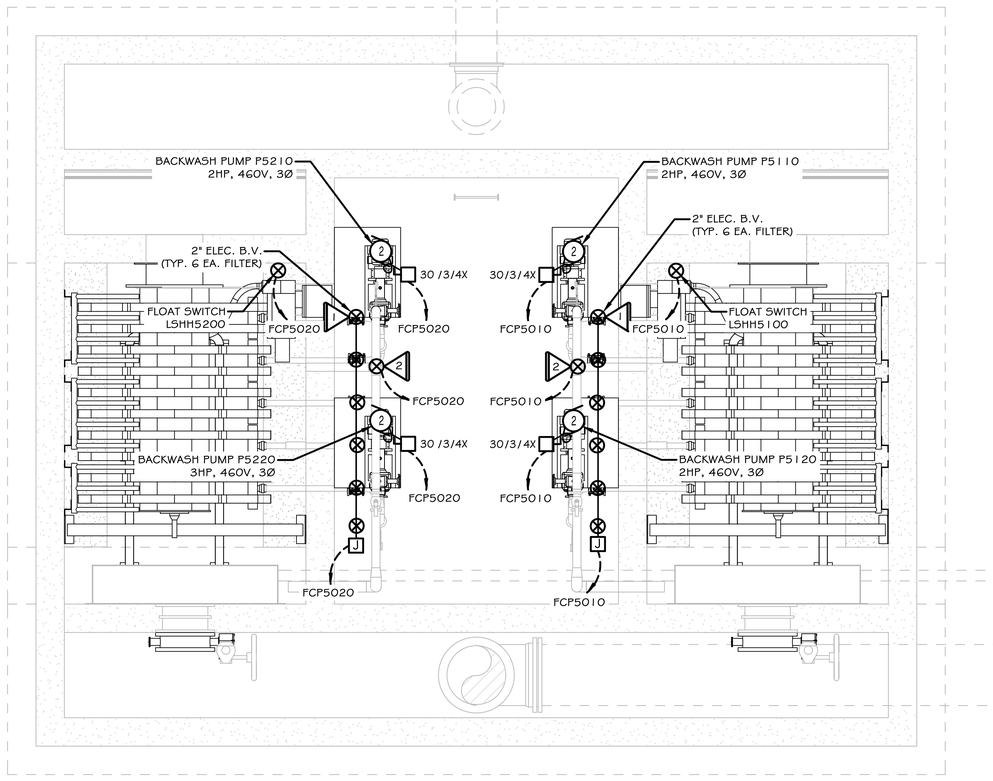
RAS/WAS PUMP STATION ELECTRICAL SCHEMATIC

E-405

BFIELD ENGINEERING, LLC
4180 Providence Road, Suite 325
Marietta, GA 30062
Phone: (678) 650-0732

This drawing is and shall remain the property of Goodwyn, Mills and Cawood, Inc. (GMC) and Goodwyn Mills Cawood LLC (GMC). Unauthorized use of any kind including use on other projects is prohibited. In the event that a conflict arises between the sealed drawings and the electronic files, the sealed drawings will govern.

DRAWING FILE: G:\Shared drives\BFIELD\Commerce\Drawings\5-402 CATL230033 RASWASPS.dwg
PLOTTED: Mar 19, 2025 - 10:25am



1 E-501 **FILTER ELECTRICAL BOTTOM PLAN**

SCALE: 3/8" = 1 '- 0"

KEYED NOTES:

1. 7#12, 1#12(G) (TYP. EA. SOLENOID ACTUATED VALVE) VERIFY WIRE SIZE & QUANTITY W/ MANUFACTURER. VALVES SHOWN SCHEMATICALLY, SEE MANUFACTURER DRAWING FOR LOCATION.
2. TWISTED SHIELD PAIR CABLE FROM VACUUM TRANSDUCER TO FILTER CONTROL PANEL.

NOTES

1. ELECTRICAL PLANS INDICATE TYPICAL WIRING REQUIREMENTS FOR PROCESS EQUIPMENT. PRIOR TO ROUGH-IN, ENSURE THE EXACT WIRING REQUIREMENTS AND DEVICE LOCATIONS (LEVEL SENSORS, SOLENOID VALVES ETC.) BY REFERENCING APPROVED MANUFACTURER SHOP DRAWINGS.
2. CONDUITS SHALL BE INSTALLED WITHIN THE CONCRETE WALLS WHERE PRACTICABLE. WHERE EXPOSED CONDUITS ARE REQUIRED THE CONDUIT SHALL BE PVC COATED RIGID STEEL CONDUIT.

GMC
6120 Powers Ferry Road NW, Suite 200
Atlanta, GA 30339
T 770.952.2481

STATE OF GEORGIA — GOODWYN MILLS CAWOOD, LLC — Exp.06.30.2026 — NOT VALID WITHOUT ORIGINAL SIGNATURE AND SEAL

1" 0" 5" 1"

ISSUE	DATE
30% Submittal	05.30.2024
60% Submittal	08.29.2024
90% Submittal	11.27.2024
Bid Set	03.19.2025
Conformed Set	
Project Manager:	CW
Engineer:	GS
Designer:	GS
Drawn By:	GS

COMMERCE 2.0 MGD
GROVE CREEK WPCP
COMMERCE, GA

CATL230033

STATE OF GEORGIA — REGISTERED — 03/19/2025 — NO. 31217 — PROFESSIONAL ENGINEER — CHARLES K. BUTTERFIELD

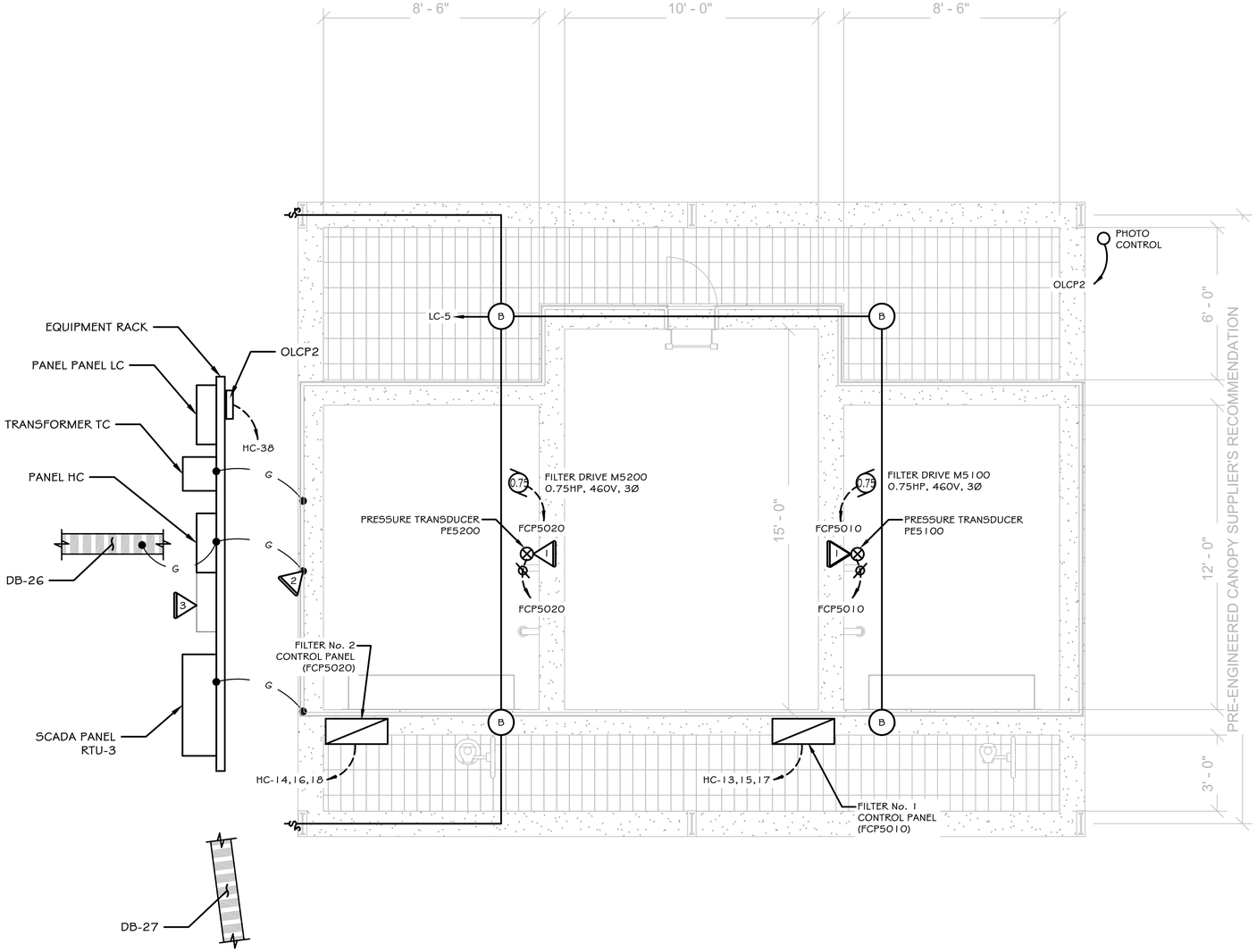
FILTERS ELECTRICAL
BOTTOM PLAN

E-501

BFIELD ENGINEERING, LLC
4180 Providence Road, Suite 325
Marietta, GA 30062
Phone: (678) 650-0732

This drawing is and shall remain the property of Goodwyn, Mills and Cawood, Inc. (GMC) and Goodwyn Mills Cawood LLC (GMC). Unauthorized use of any kind including use on other projects is prohibited. In the event that a conflict arises between the sealed drawings and the electronic files, the sealed drawings will govern.

DRAWING FILE: G:\Shared drives\BFIELD\Commerce\Drawings\E-501 CATL230033 Filters.dwg
PLOTTED: Mar 19, 2025 - 10:23am



FILTER ELECTRICAL TOP PLAN

1 / E-502

SCALE: 3/8" = 1 '- 0"

KEYED NOTES:

1. 2#12, 1 SHIELDED TWISTED PAIR # SENSOR VENT LINE FROM PRESSURE TRANSDUCER TO FCP (TYP. EA. FILTER). VERIFY WIRE SIZE # QUANTITY W/ MANUFACTURER.
2. BOND TO STRUCTURE REINFORCING STEEL W/ EXOTHERMIC BOND. #2 BARE COPPER GROUNDING CONDUCTOR.
3. PROVIDE SPACE ON EQUIPMENT RACK FOR FUTURE PANEL- LC SECTION.

NOTES

1. ELECTRICAL PLANS INDICATE TYPICAL WIRING REQUIREMENTS FOR PROCESS EQUIPMENT. PRIOR TO ROUGH-IN, ENSURE THE EXACT WIRING REQUIREMENTS AND DEVICE LOCATIONS (LEVEL SENSORS, SOLENOID VALVES ETC.) BY REFERENCING APPROVED MANUFACTURER SHOP DRAWINGS.
2. CONDUITS SHALL BE INSTALLED WITHIN THE CONCRETE WALLS WHERE PRACTICABLE. WHERE EXPOSED CONDUITS ARE REQUIRED THE CONDUIT SHALL BE PVC COATED RIGID STEEL CONDUIT.

LIGHTING FIXTURE SCHEDULE

MARK	SYMBOL	DESCRIPTION	MANUFACTURER / CATALOG NUMBER	LAMPS					VOLTS	REMARKS
				WATTS	LUMENS	TEMP	CRI	TYPE		
B	○	LED CANOPY LIGHT	COOPER LIGHTING - LUMARK / RPGC2SS LITHONIA LIGHTING / VVCPG LED V4 P4 40K 70CRI T5M PM	63	7,811	4000K	70	LED	120V	1

NOTES:
1. SYMBOL LETTERS INDICATE MARK, AND NUMBER DESIGNATES LIGHTING CIRCUIT IDENTIFICATION.

REMARKS:
1. PENDANT MOUNT BY CONTRACTOR.

GMC
6120 Powers Ferry Road NW, Suite 200
Atlanta, GA 30339
T 770.952.2481

STATE OF GEORGIA — NOT VALID WITHOUT EMBOSSED SEAL — CERTIFICATE OF AUTHORIZATION
GOODWYN MILLS CAWOOD, LLC
NAM WOO, LLC
Exp.06.30.2025

1" 0" .5" 1"

ISSUE	DATE
30% Submittal	05.30.2024
60% Submittal	08.29.2024
90% Submittal	11.27.2024
Bid Set	03.19.2025
Conformed Set	
Project Manager:	CW
Engineer:	GS
Designer:	GS
Drawn By:	GS

COMMERCE 2.0 MGD
GROVE CREEK WPCP
COMMERCE, GA

CATL230033

GEORGIA — REGISTERED — 03/19/2025 — NO. 31217 — PROFESSIONAL — CHARLES K. BUTTERFIELD — ENGINEER

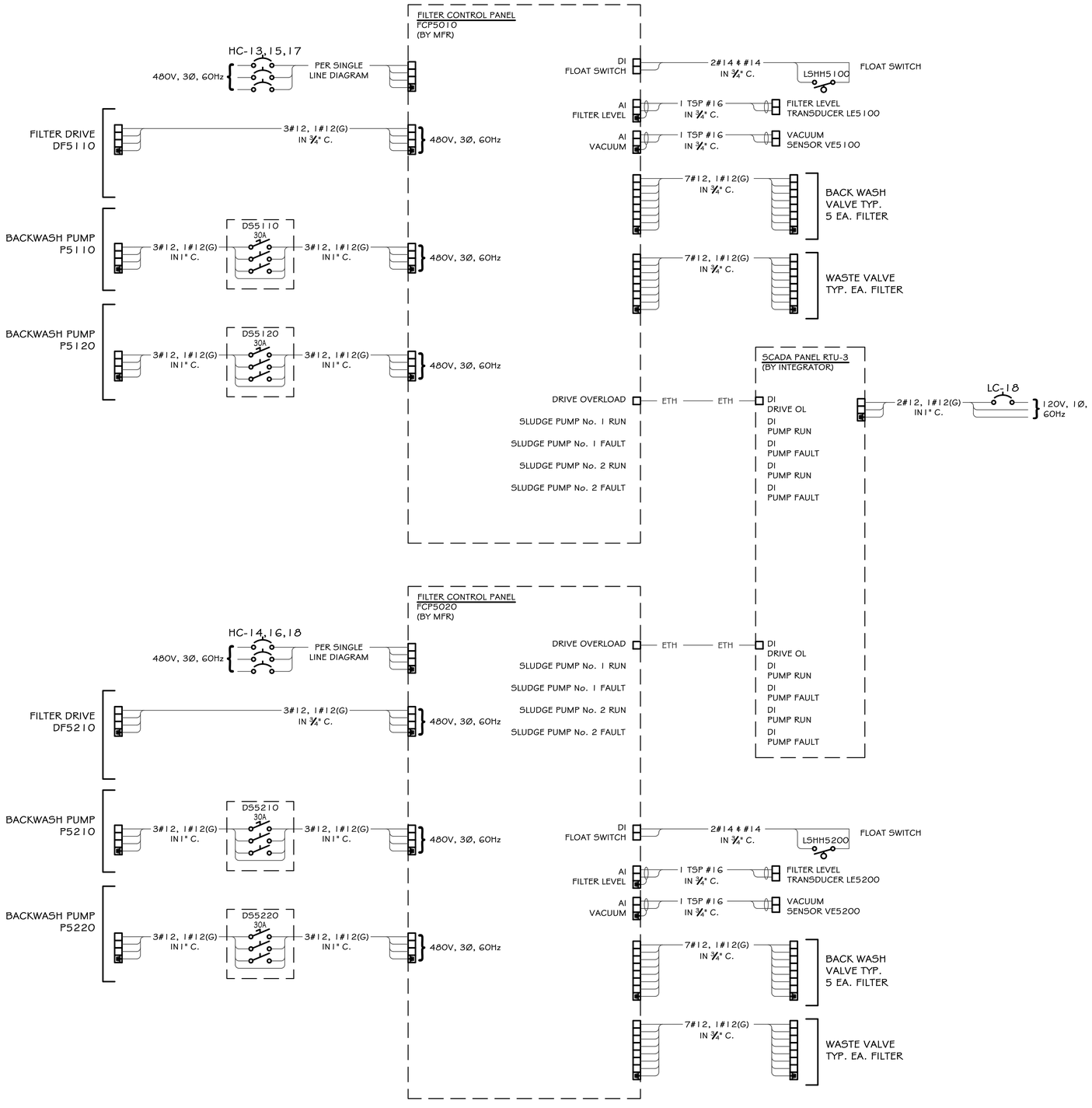
FILTERS ELECTRICAL TOP PLAN

E-502

BFIELD ENGINEERING, LLC
4180 Providence Road, Suite 325
Marietta, GA 30062
Phone: (678) 650-0732

This drawing is and shall remain the property of Goodwyn, Mills and Cawood, Inc. (GMC) and Goodwyn Mills Cawood LLC (GMC). Unauthorized use of any kind including use on other projects is prohibited. In the event that a conflict arises between the sealed drawings and the electronic files, the sealed drawings will govern.

DRAWING FILE: G:\Shared drives\BFIELD\Commerce\Drawings\E-501 CATL230033 Filters.dwg
PLOTTED: Mar 19, 2025 - 10:25am



1 E-503 **FILTER ELECTRICAL SCHEMATICS**

SCALE: N.T.S.

GMC
6120 Powers Ferry Road NW, Suite 200
Atlanta, GA 30339
T 770.952.2481

STATE OF GEORGIA — GOODWYN MILLS CAWOOD, LLC — NOT VALID WITHOUT ORIGINAL SIGNATURE — CERTIFICATE OF AUTHORIZATION — Exp.06.30.2026

1" 0" .5" 1"

ISSUE	DATE
30% Submittal	05.30.2024
60% Submittal	08.29.2024
90% Submittal	11.27.2024
Bid Set	03.19.2025
Conformed Set	
Project Manager:	CW
Engineer:	GS
Designer:	GS
Drawn By:	GS

COMMERCE 2.0 MGD
GROVE CREEK WPCP
COMMERCE, GA

CATL230033

GEORGIA — REGISTERED — 03/19/2025 — NO. 31217 — PROFESSIONAL ENGINEER — CHARLES K. BUTTERFIELD

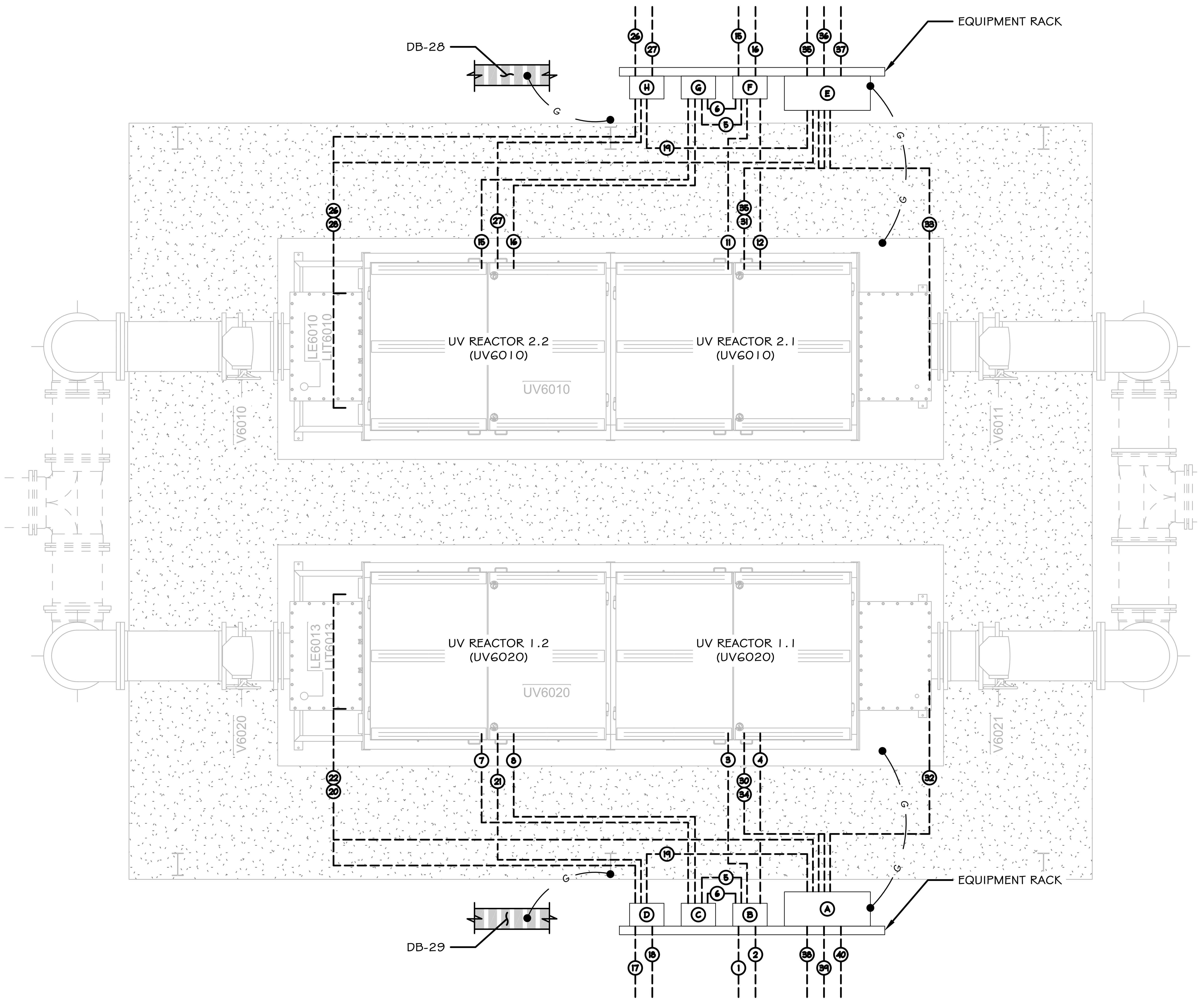
FILTERS ELECTRICAL SCHEMATIC

E-503

BFIELD ENGINEERING, LLC
4180 Providence Road, Suite 325
Marietta, GA 30062
Phone: (678) 650-0732

This drawing is and shall remain the property of Goodwyn, Mills and Cawood, Inc. (GMC) and Goodwyn Mills Cawood LLC (GMC). Unauthorized use of any kind including use on other projects is prohibited. In the event that a conflict arises between the sealed drawings and the electronic files, the sealed drawings will govern.

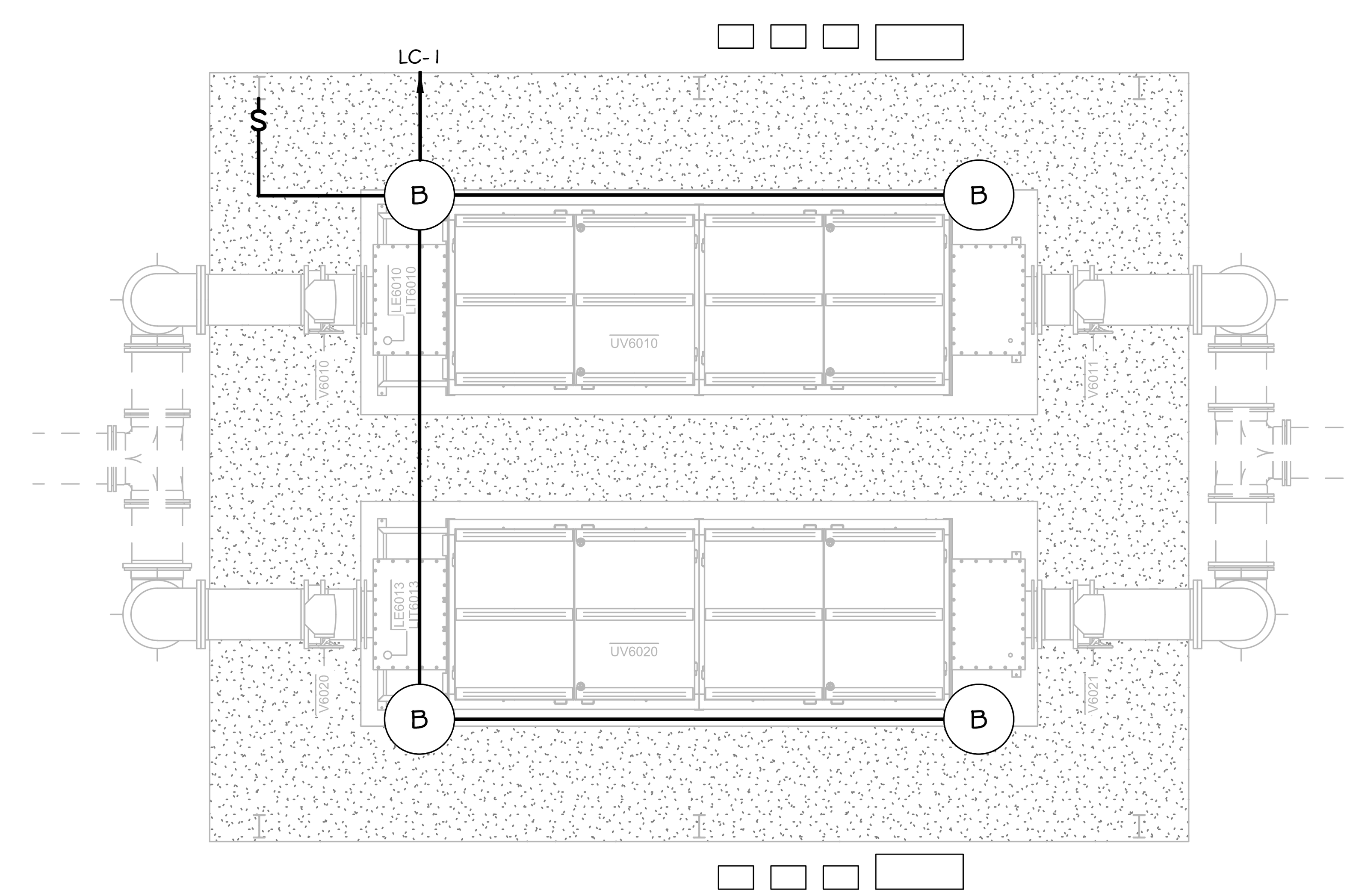
DRAWING FILE: G:\Shared drives\BFIELD\Commerce\Drawings\E-501 CATL230033 Filters.dwg
PLOTTED: Mar 19, 2025 - 10:25am



UV EQUIPMENT SCHEDULE

MARK	DESCRIPTION
A	UV-1 CONTROL PANEL (FCP6010)
B	POWER DISCONNECT PANEL (PDP-1.1)
C	POWER DISCONNECT PANEL (PDP-1.2)
D	PUMP CONTROL PANEL (FCP6011)
E	UV-2 CONTROL PANEL (FCP6020)
F	POWER DISCONNECT PANEL (PDP-2.1)
G	POWER DISCONNECT PANEL (PDP-2.2)
H	PUMP CONTROL PANEL (FCP6021)

1 UV DISINFECTION ELECTRICAL PLAN
E-601
SCALE: 1/2" = 1 '- 0"



2 UV DISINFECTION LIGHTING PLAN
E-601
SCALE: 1/4" = 1 '- 0"

LIGHTING FIXTURE SCHEDULE

MARK	SYMBOL	DESCRIPTION	MANUFACTURER / CATALOG NUMBER	LAMPS WATTS	LAMPS LUMENS	LAMPS TEMP	LAMPS CRI	LAMPS TYPE	VOLTS	REMARKS
B	○	LED CANOPY LIGHT	COOPER LIGHTING - LUMARK / RPGC25S LITHONIA LIGHTING / VVCPG LED V4 P4 40K 70CRI T5M PM	63	7,811	4000K	70	LED	120V	1

NOTES:
1. SYMBOL LETTERS INDICATE MARK, AND NUMBER DESIGNATES LIGHTING CIRCUIT IDENTIFICATION.

REMARKS:
1. PENDANT MOUNT BY CONTRACTOR.

GMC
6120 Powers Ferry Road NW, Suite 200
Atlanta, GA 30339
T 770.952.2481

STATE OF GEORGIA CERTIFICATE OF AUTHORIZATION — GOODWYN MILLS CAWOOD, LLC No.PEF007898 Exp.06.30.2026

ISSUE	DATE
30% Submittal	05.30.2024
60% Submittal	08.29.2024
90% Submittal	11.27.2024
Bid Set	03.19.2025
Conformed Set	
Project Manager:	CW
Engineer:	GS
Designer:	GS
Drawn By:	

COMMERCE 2.0 MGD
GROVE CREEK WPCP
COMMERCE, GA

CATL230033

GEORGIA REGISTERED 03/19/2025 NO. 31217 PROFESSIONAL ENGINEER CHARLES K. BUTTERFIELD

UV DISINFECTION
ELECTRICAL PLAN

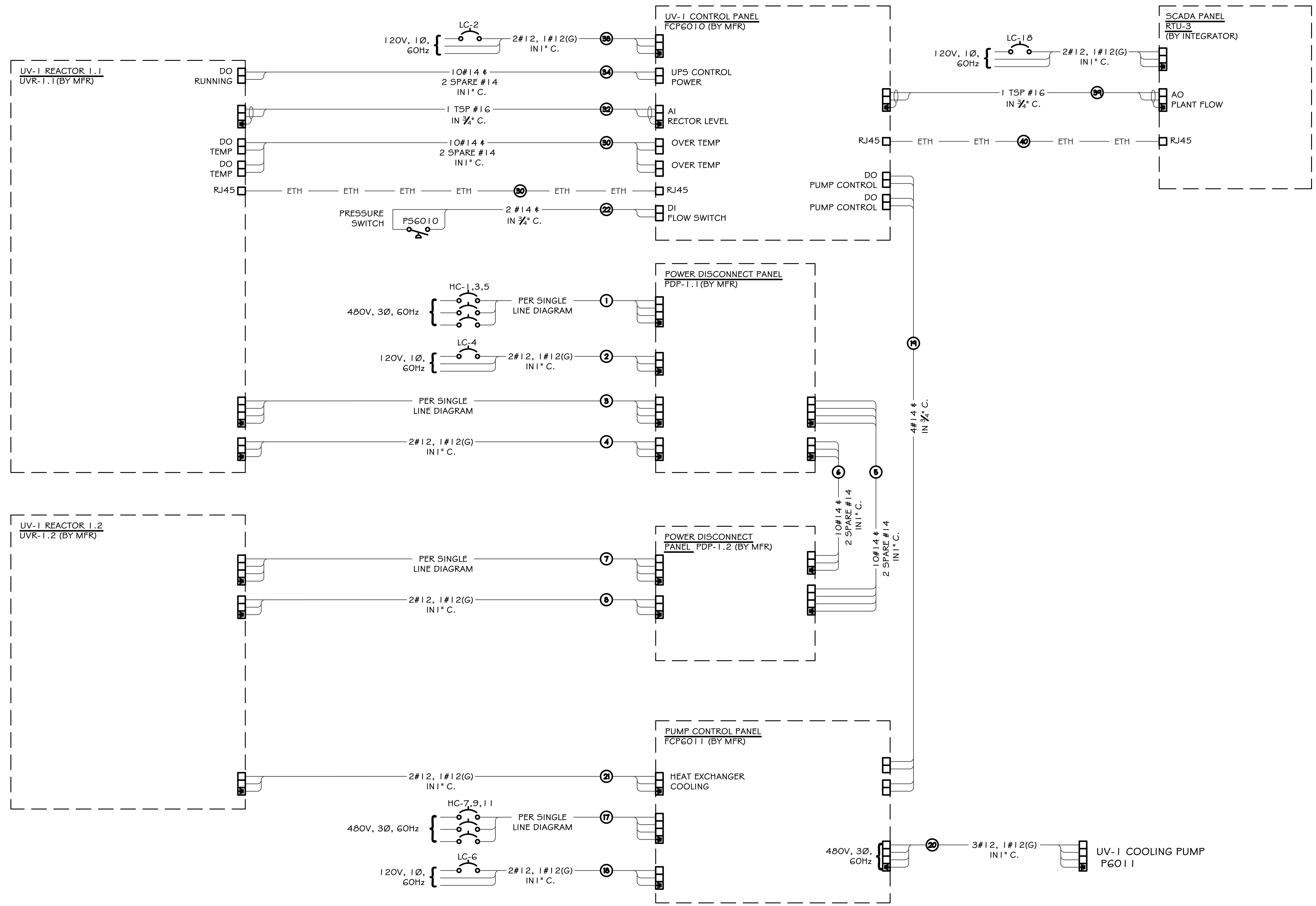
E-601

BFIELD ENGINEERING, LLC
4180 Providence Road, Suite 325
Marietta, GA 30062
Phone: (678) 650-0732

DRAWING FILE: G:\Shared drives\BFIELD\Commerce\Drawings\E-601 CATL230033 UV.dwg
PLOTTED: Mar 19, 2025 - 10:25am

This drawing is and shall remain the property of Goodwyn, Mills and Cawood, Inc. (GMC) and Goodwyn Mills Cawood LLC (GMC). Unauthorized use of any kind including use on other projects is prohibited. In the event that a conflict arises between the sealed drawings and the electronic files, the sealed drawings will govern.

NOTE:
LABEL PANELS PDP-1.1 AND FCP6011, INDICATING MULTIPLE SOURCES OF INCOMING POWER. "MULTIPLE POWER SOURCES – VERIFY ISOLATION BEFORE MAINTENANCE"



1 / E-602 UV REACTOR 1 ELECTRICAL SCHEMATIC
SCALE: N.T.S.

GMC
6120 Powers Ferry Road NW, Suite 200
Atlanta, GA 30339
T 770.952.2481

STATE OF GEORGIA CERTIFICATE OF AUTHORIZATION GOODWYN MILLS CAWOOD, LLC No.PEF007898 Exp.06.30.2026

ISSUE	DATE
30% Submittal	05.30.2024
60% Submittal	08.29.2024
90% Submittal	11.27.2024
Bid Set	03.19.2025
Conformed Set	
Project Manager:	CW
Engineer:	GS
Designer:	GS
Drawn By:	

COMMERCE 2.0 MGD
GROVE CREEK WPCP
COMMERCE, GA

CATL230033

GEORGIA REGISTERED 03/19/2025 NO. 31217 PROFESSIONAL ENGINEER CHARLES K. BUTTERFIELD

UV DISINFECTION
ELECTRICAL
SCHEMATICS

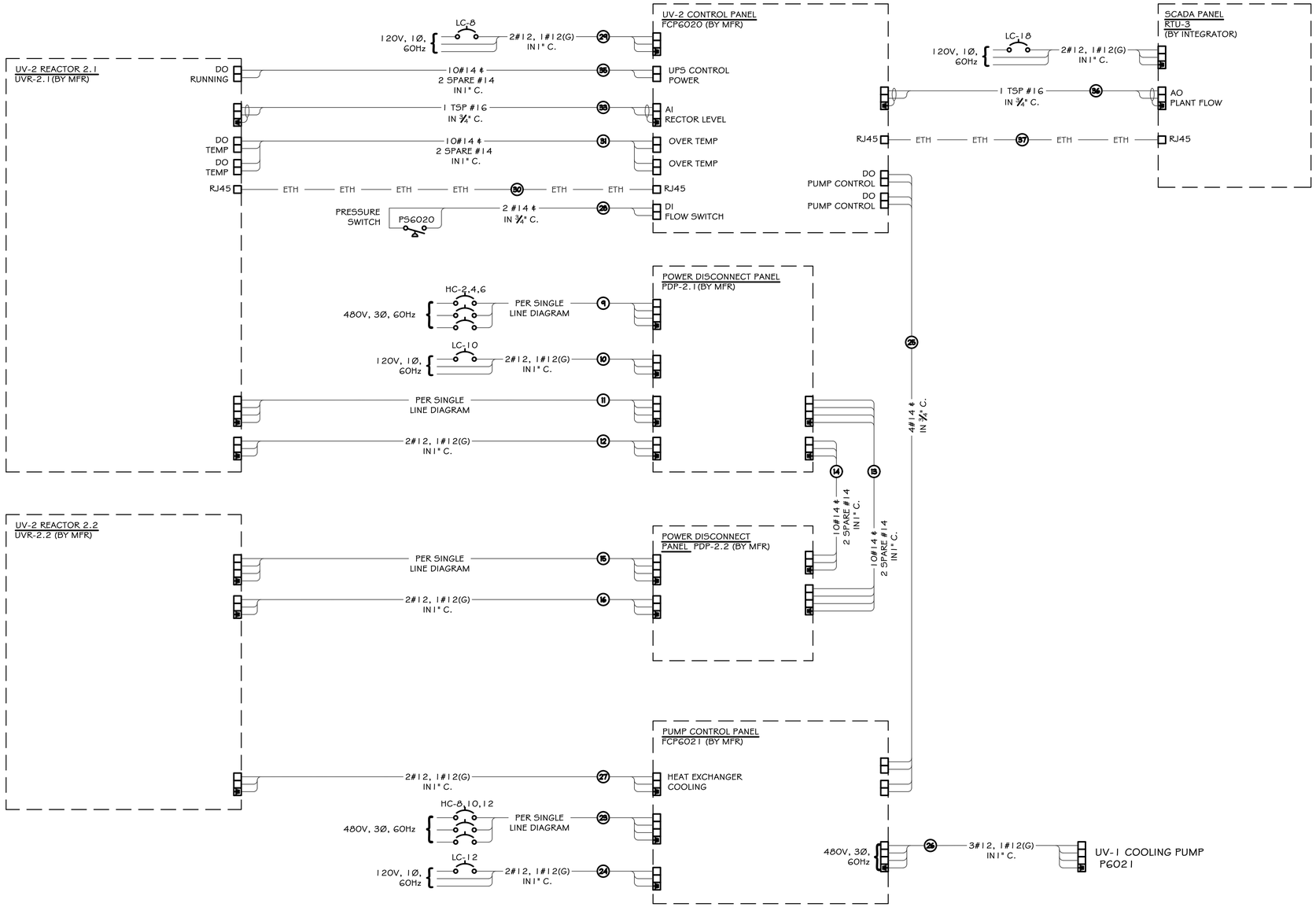
E-602

BFIELD ENGINEERING, LLC
4180 Providence Road, Suite 325
Marietta, GA 30062
Phone: (678) 650-0732

DRAWING FILE: G:\Shared drives\BFIELD\Commerce\Drawings\E-601 CATL230033 UV.dwg
PLOTTED: Mar 19, 2025 - 10:25am

This drawing is and shall remain the property of Goodwyn, Mills and Cawood, Inc. (GMC) and Goodwyn Mills Cawood LLC (GMC). Unauthorized use of any kind including use on other projects is prohibited. In the event that a conflict arises between the sealed drawings and the electronic files, the sealed drawings will govern.

NOTE:
LABEL PANELS PDP-2.1 AND FCP6021, INDICATING MULTIPLE SOURCES OF INCOMING POWER. "MULTIPLE POWER SOURCES – VERIFY ISOLATION BEFORE MAINTENANCE"



1 E-603 **UV REACTOR 2 ELECTRICAL SCHEMATIC**
SCALE: N.T.S.

GMC
6120 Powers Ferry Road NW, Suite 200
Atlanta, GA 30339
T 770.952.2481

GEORGIA REGISTERED PROFESSIONAL ENGINEER CHARLES K. BUTTERFIELD — NOT VALID WITHOUT ORIGINAL SIGNATURE AND SEAL

GOODWYN MILLS CAWOOD, LLC Exp.06.30.2026

1" 0" 5" 1"

ISSUE	DATE
30% Submittal	05.30.2024
60% Submittal	08.29.2024
90% Submittal	11.27.2024
Bid Set	03.19.2025
Conformed Set	
Project Manager:	CW
Engineer:	GS
Designer:	GS
Drawn By:	

COMMERCE 2.0 MGD
GROVE CREEK WPCP
COMMERCE, GA

CATL230033

GEORGIA REGISTERED 03/19/2025 NO. 31217 PROFESSIONAL ENGINEER CHARLES K. BUTTERFIELD

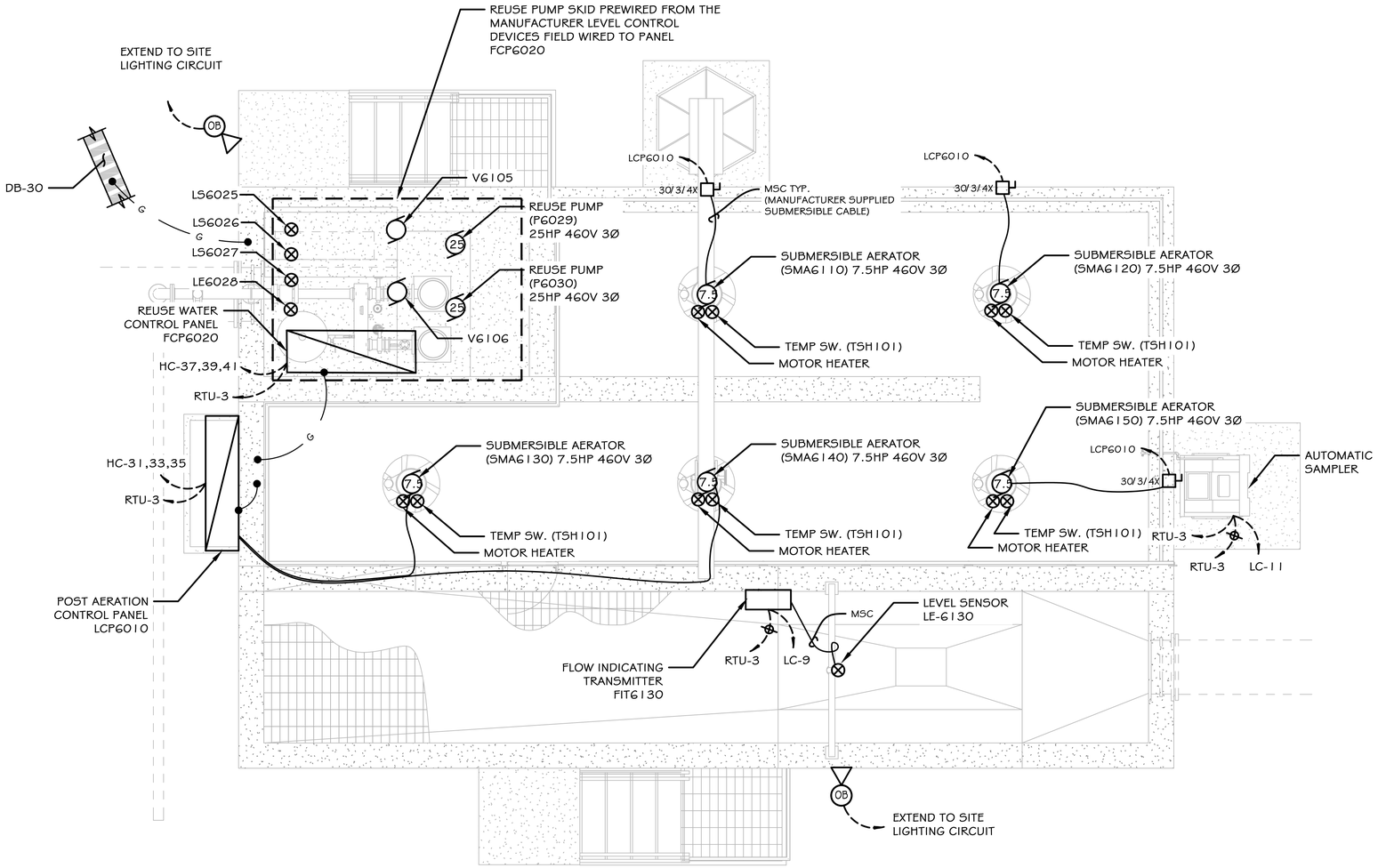
UV DISINFECTION ELECTRICAL SCHEMATICS

E-603

BFIELD ENGINEERING, LLC
4180 Providence Road, Suite 325
Marietta, GA 30062
Phone: (678) 650-0732

This drawing is and shall remain the property of Goodwyn, Mills and Cawood, Inc. (GMC) and Goodwyn Mills Cawood LLC (GMC). Unauthorized use of any kind including use on other projects is prohibited. In the event that a conflict arises between the sealed drawings and the electronic files, the sealed drawings will govern.

DRAWING FILE: G:\Shared drives\BFIELD\Commerce\Drawings\E-601 CATL230033 UV.dwg
PLOTTED: Mar 19, 2025 - 10:25am



NOTES

1. ELECTRICAL PLANS INDICATE TYPICAL WIRING REQUIREMENTS FOR PROCESS EQUIPMENT. PRIOR TO ROUGH-IN, ENSURE THE EXACT WIRING REQUIREMENTS AND DEVICE LOCATIONS (LEVEL SENSORS, SOLENOID VALVES ETC.) BY REFERENCING APPROVED MANUFACTURER SHOP DRAWINGS.
2. CONDUITS SHALL BE INSTALLED WITHIN THE CONCRETE WALLS WHERE PRACTICABLE. WHERE EXPOSED CONDUITS ARE REQUIRED THE CONDUIT SHALL BE PVC COATED RIGID STEEL CONDUIT.
3. ROUTE MANUFACTURER SUPPLIED SUBMERSIBLE AERATOR CABLES FROM AERATOR TO POST AERATION CONTROL PANEL.

1 E-604 REUSE PUMP STATION AND POST AERATION ELECTRICAL PLAN

SCALE: 3/8" = 1 '- 0"

LIGHTING FIXTURE SCHEDULE

MARK	SYMBOL	DESCRIPTION	MANUFACTURER / CATALOG NUMBER	LAMPS					VOLTS	MOUNTING HEIGHT	MOUNTING TYPE	REMARKS
				WATTS	LUMENS	TEMP	CRI	TYPE				
OB		LED FLOOD LIGHT	CROUSE-HINDS / PVM-5L-N-J-UNV-I-5903 APPELTON / KPS-IMLLED-3-3-N-P-BU	41	4,468	4000K	70	LED	MVOLT	10'-0"	POLE MOUNT	1

NOTES:
1. SYMBOL LETTERS INDICATE MARK, AND NUMBER DESIGNATES LIGHTING CIRCUIT IDENTIFICATION.

REMARKS:
1. MOUNT 10' TALL SQUARE STEEL POLE POWDER COAT BLACK.

GMC
6120 Powers Ferry Road NW, Suite 200
Atlanta, GA 30339
T 770.952.2481

GEORGIA — GOODWYN MILLS CAWOOD, LLC — NOT VALID WITHOUT ORIGINAL SIGNATURE — CERTIFICATE OF AUTHORIZATION — Exp.06.30.2026

1" 0" .5" 1"

ISSUE	DATE
30% Submittal	05.30.2024
60% Submittal	08.29.2024
90% Submittal	11.27.2024
Bid Set	03.19.2025
Conformed Set	
Project Manager:	CW
Engineer:	GS
Designer:	GS
Drawn By:	GS

COMMERCE 2.0 MGD
GROVE CREEK WPCP
COMMERCE, GA

CATL230033

GEORGIA — REGISTERED — 03/19/2025 — NO. 31217 — PROFESSIONAL — CHARLES K. BUTTERFIELD — ENGINEER

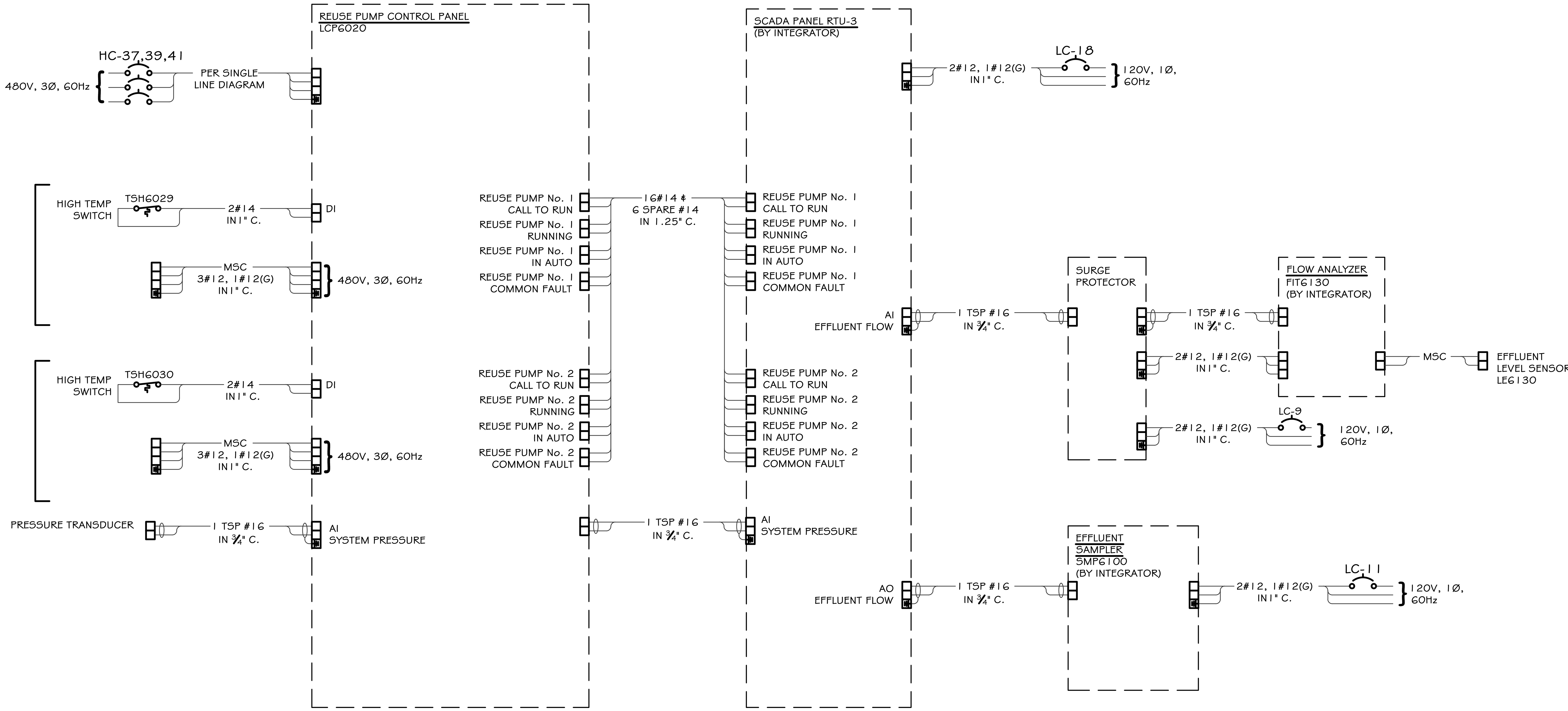
PLANT REUSE PS & POST AERATION ELECTRICAL PLAN

E-604

BFIELD ENGINEERING, LLC
4180 Providence Road, Suite 325
Marietta, GA 30062
Phone: (678) 650-0732

This drawing is and shall remain the property of Goodwyn, Mills and Cawood, Inc. (GMC) and Goodwyn Mills Cawood LLC (GMC). Unauthorized use of any kind including use on other projects is prohibited. In the event that a conflict arises between the sealed drawings and the electronic files, the sealed drawings will govern.

DRAWING FILE:G:\Shared drives\BFIELD\Commerce\Drawings\E-604 CATL230033 Plant Reuse Post Air.dwg
PLOTTED: Mar 19, 2025 - 10:25am



1 / E-605 **REUSE PUMP STATION ELECTRICAL SCHEMATICS**

SCALE: N.T.S.

REUSE PUMP STATION CONTROL PANEL

A. SCOPE OF WORK

1. CONTRACTOR SHALL PROVIDE ONE PANEL TO POWER AND CONTROL THE TWO (2) PROPOSED 25HP REUSE PUMPS.
2. THE POWER SERVICE FOR EACH PUMP WILL BE 480VOLTS, 3-PHASE, 60 HERTZ.
3. THE CONTROL PANEL LIST OF DEVICES IS DESCRIBED BELOW. THE EQUIPMENT LISTED BELOW IS A GUIDE AND DOES NOT RELIEVE THE CONTROLLER MANUFACTURER FROM SUPPLYING A SYSTEM THAT WILL FUNCTION AS REQUIRED.

B. ENCLOSURE

1. THE ENCLOSURE SHALL BE A NEMA 4X WATERPROOF, CORROSION RESISTANT, 304 STAINLESS STEEL WITH INNER DEAD FRONT DOOR. THE ENCLOSURE SHALL ADEQUATELY HOUSE ALL OF THE COMPONENTS. THE DOOR GASKET SHALL BE RUBBER COMPOSITION WITH A RETAINER TO ASSURE A POSITIVE SEAL.
2. FOR NEMA 4X ENCLOSURES, A POLISHED ALUMINUM DEAD FRONT SHALL BE MOUNTED ON A CONTINUOUS AIRCRAFT TYPE HINGE, CONTAIN CUTOUTS FOR MOUNTED EQUIPMENT, AND PROVIDE PROTECTION OF PERSONNEL FROM LIVE INTERNAL WIRING. "HAND-OF-AUTO" CONTROL SWITCHES, INDICATOR PILOT LIGHTS, AND ELAPSED TIME METERS, SHALL BE MOUNTED ON THE EXTERNAL SURFACE OF THE DEAD FRONT. THE DEAD FRONT SHALL OPEN A MINIMUM OF 150 DEGREES TO ALLOW ACCESS TO EQUIPMENT FOR MAINTENANCE.

C. BACK PLATE

1. THE BACK PLATE SHALL BE MANUFACTURED OF 12 GAUGE SHEET STEEL AND BE FINISHED WITH A PRIMER COAT AND TWO (2) COATS OF BAKED ON WHITE ENAMEL. ALL HARDWARE MOUNTED TO THE SUBPANEL SHALL BE ACCOMPLISHED WITH MACHINE THREAD TAPPED HOLES. SHEET METAL SCREWS ARE NOT ACCEPTABLE. ALL DEVICES SHALL BE PERMANENTLY IDENTIFIED.

D. PILOT DEVICES

1. ALL PILOT DEVICES SHALL BE 30MM SIEMENS CLASS 52 OR EQUAL.
2. FOR NEMA 4X ENCLOSURES, ALL PILOT DEVICES SHALL BE MOUNTED ON THE INNER DEAD FRONT DOOR FOR UNLESS OTHERWISE NOTED.
3. THE CONTROL PANEL SHALL INCLUDE THE FOLLOWING FOR EACH PUMP:
   a. RUNNING LIGHT
   b. ALARM LIGHT
   c. HOA SELECTOR SWITCHES
   d. ELAPSED TIME METER
4. THE CABINET ENCLOSURE SHALL BE FURNISHED WITH THE FOLLOWING DOOR MOUNTED CONTROLS AND PILOTS: DRIVE READY PILOT LIGHT, DRIVE RUNNING PILOT LIGHT, DRIVE FAULT PILOT LIGHT, START-STOP PUSH BUTTONS.

E. MAIN DISCONNECT, CIRCUIT BREAKERS, LIGHTNING PROTECTION

1. THE CONTROL PANEL SHALL HAVE A MAIN CIRCUIT BREAKER DISCONNECT.
2. EACH DRIVE SHALL HAVE CIRCUIT BREAKERS THAT ARE HEAVY DUTY THERMAL MAGNETIC OR MOTOR CIRCUIT PROTECTORS SIMILAR AND EQUAL TO SIEMENS AS REQUIRED BY DRIVE MANUFACTURER. EACH BREAKER SHALL BE SIZED TO MEET THE PUMP MOTOR AND DRIVE OPERATING CHARACTERISTICS AND SHALL HAVE A MINIMUM OF 22,000 AMPS INTERRUPTING CAPACITY AT 480 VAC.
3. CIRCUIT BREAKERS SHALL BE INDICATING TYPE PROVIDING "ON-OFF-TRIP" POSITIONS OF THE OPERATING HANDLE WHEN THE BREAKER IS TRIPPED AUTOMATICALLY, THE HANDLE SHALL ASSUME A MIDDLE POSITION INDICATING "TRIP".

F. VFDS

1. PROVIDE 2 VARIABLE FREQUENCY DRIVES, ONE FOR EACH REUSE PUMP. THE DRIVES SHALL BE AN ABB ACQ580 25HP VARIABLE TORQUE/HEAVY DUTY DRIVES 480 VOLT / 3 PHASE / 60 HERTZ MOUNTED IN THE PUMP CONTROL ENCLOSURE. CLIMATE CONTROL SHALL BE PROVIDED IF REQUIRED.
2. VFDS SHALL BE PROVIDED WITH CONTROL PANEL KEYPAD MOUNTING KIT AND ETHERNET ADAPTER.

G. LOCAL & REMOTE ALARMS

1. INDIVIDUAL CONTROL RELAYS SHALL BE USED FOR REMOTE ALARMS. RELAYS SHALL HAVE ISOLATED NO & NC CONTACTS WIRED TO TERMINAL BLOCKS FOR FIELD INTERFACE.

H. VFD PUMP CONTROL SYSTEM OPERATION

1. THE VFD PUMP SYSTEM CONTROL LOGIC SHALL ALLOW FOR THE VFDS TO CONTROL AUTOMATIC ALTERNATION OF THE PUMPS. THE REUSE SYSTEM PRESSURE SHALL BE SENSED BY THE PRESSURE TRANSDUCER. THE SYSTEM SHALL RUN BASED ON OPERATOR INPUT PRESSURE VALUES.
2. PUMPS TO OPERATE OFF THE PRESSURE LEVEL TRANSDUCER AND THE DISPLAY SHALL INDICATE SYSTEM PRESSURE. THE VFDS SHALL AUTOMATICALLY RAMP UP PUMP SPEEDS BASED ON REUSE SYSTEM PRESSURE. FIELD ADJUSTABLE OPERATING SET POINTS SHALL BE PROVIDED FOR THE OPERATOR.

G. TRANSFORMER

1. THE 3KVA CONTROL TRANSFORMER, IF REQUIRED, SHALL BE LARGE ENOUGH TO PROVIDE 120 VAC FOR CONTROL CIRCUITS AND SEPARATE DUPLEX CONTROL POWER RECEPTACLE. THE TRANSFORMER SHALL UTILIZE CONTROL FUSES ON THE PRIMARY AND SECONDARY CIRCUITS. ONE LEG OF THE SECONDARY SHALL BE GROUNDED.

H. LOCAL & REMOTE ALARMS

1. INDIVIDUAL CONTROL RELAYS SHALL BE USED FOR REMOTE ALARMS. RELAYS SHALL HAVE ISOLATED NO & NC CONTACTS WIRED TO TERMINAL BLOCKS FOR FIELD INTERFACE.

J. ANCILLARY EQUIPMENT

1. THE ANCILLARY EQUIPMENT LISTED BELOW SHALL BE INCLUDED WITH THE CONTROL PANEL.
   a. PHASE MONITOR FOR MONITORING INCOMING POWER.
   b. MOTOR THERMOSTAT PROTECTION CIRCUIT.
   c. CONTROL PANEL ANTI-CONDENSATION HEATER.

K. MISCELLANEOUS

1. PANEL MARKINGS
   a. ALL COMPONENT PARTS IN THE CONTROL PANEL SHALL BE PERMANENTLY MARKED AND IDENTIFIED AS THEY ARE INDICATED ON THE DRAWING. MARKING SHALL BE ON THE BACK PLATE ADJACENT TO THE COMPONENT. ALL CONTROL CONDUCTORS AND TERMINALS SHALL BE IDENTIFIED WITH HEAT SHRINK TYPE, NON-ADHESIVE WIRE MARKERS.
2. TESTING
   a. ALL PANELS SHALL BE TESTED TO THE POWER REQUIREMENTS AS SHOWN ON THE PLANS TO ASSURE PROPER OPERATION OF ALL THE COMPONENTS. EACH CONTROL FUNCTION SHALL BE ACTIVATED TO CHECK FOR PROPER OPERATION AND INDICATION.
   b. FIELD COMMISSIONING AND STARTUP. THE PANEL SHALL BE TESTED IN THE FIELD BY AN AUTHORIZED STARTUP TECHNICIAN ASSURING ALL CONTROL DEVICES FUNCTION PROPERLY AND SEQUENCE OF OPERATION IS IN ACCORDANCE WITH SPECIFICATION REQUIREMENTS.
3. WARRANTY
   a. ALL EQUIPMENT SHALL BE GUARANTEED FOR A PERIOD OF ONE (1) YEAR FROM THE DATE OF ACCEPTANCE. THE GUARANTEE SHALL BE EFFECTIVE AGAINST ALL DEFECTS IN WORKMANSHIP OR DEFECTIVE COMPONENTS.
4. MANUFACTURER
   a. THE CONTROL PANEL MANUFACTURER SHALL BE A UL508 LISTED SHOP FOR INDUSTRIAL CONTROL SYSTEMS SHALL PROVIDE EVIDENCE OF SUCH ON REQUEST FROM THE ENGINEER OR USING AUTHORITY. THE PANEL SHALL BE PROVIDED WITH A UL LABEL. THE PANEL SHOP SHALL HAVE BUILT UL508 CONTROL PANELS FOR NO LESS THAN 5 YEARS. PANEL SHALL BE PROVIDED BY APPLIED INDUSTRIAL CONTROLS (770) 614-7022, DUBLIN AUTOMATION (478) 353-1142 OR EQUAL.

BFIELD ENGINEERING, LLC
4180 Providence Road, Suite 325
Marietta, GA 30062
Phone: (678) 650-0732

GMC
6120 Powers Ferry Road NW, Suite 200
Atlanta, GA 30339
T 770.952.2481

STATE OF GEORGIA CERTIFICATE OF AUTHORIZATION – GOODWYN MILLS CAWOOD, LLC No.PEF007898 Exp.06.30.2026

ISSUE	DATE
30% Submittal	05.30.2024
60% Submittal	08.29.2024
90% Submittal	11.27.2024
Bid Set	03.19.2025
Conformed Set	
Project Manager:	CW
Engineer:	GS
Designer:	GS
Drawn By:	

COMMERCE 2.0 MGD
GROVE CREEK WPCP
COMMERCE, GA

CATL230033

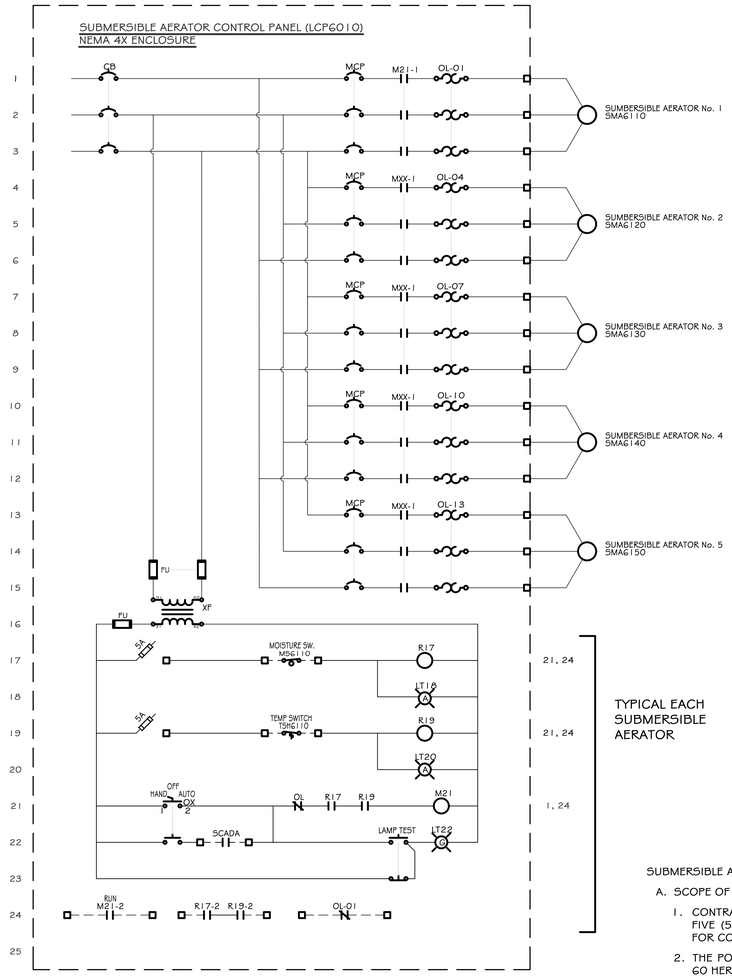
GEORGIA REGISTERED 03/19/2025 NO. 31217 PROFESSIONAL ENGINEER CHARLES K. BUTTERFIELD

PLANT REUSE PUMP
STATION ELECTRICAL
SCHEMATIC

E-605

This drawing is and shall remain the property of Goodwyn, Mills and Cawood, Inc. (GMC) and Goodwyn Mills Cawood LLC (GMC). Unauthorized use of any kind including use on other projects is prohibited. In the event that a conflict arises between the sealed drawings and the electronic files, the sealed drawings will govern.

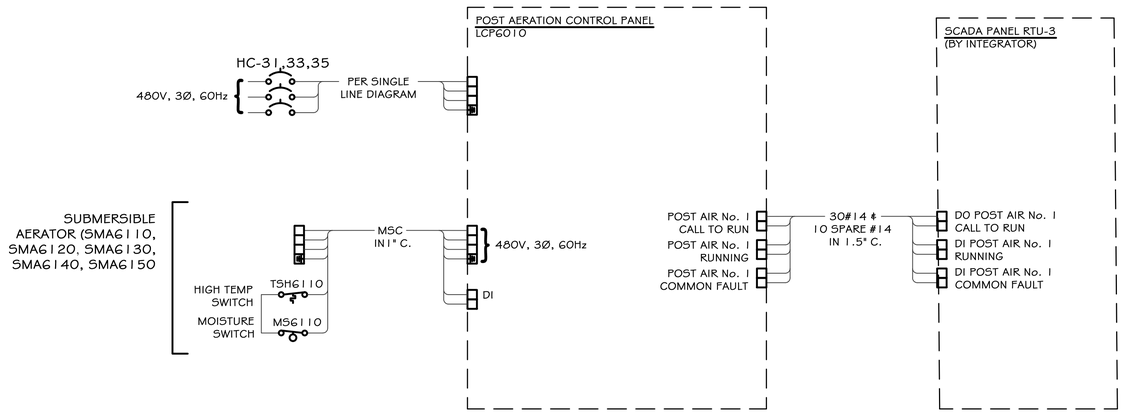
DRAWING FILE: G:\Shared drives\BFIELD\Commerce\Drawings\E-604 CATL230033 Plant Reuse Post Air.dwg
PLOTTED: Mar 19, 2025 - 10:25am



NOTE:

1) THE CONTRACTOR SHALL PROVIDE WIRING DIAGRAM DRAWINGS, A BILL OF MATERIALS, & A LAYOUT PLAN FOR THE CONTROL PANEL AND ALL ASSOCIATED COMPONENTS. THESE DOCUMENTS MUST BE SUBMITTED FOR THE ENGINEER'S REVIEW & APPROVAL PRIOR TO FABRICATION.

SUBMERSIBLE AERATOR CONTROL PANEL SCHEMATIC



POST AERATION ELECTRICAL SCHEMATICS

SUBMERSIBLE AERATOR CONTROL PANEL

A. SCOPE OF WORK

1. CONTRACTOR SHALL PROVIDE ONE PANEL TO POWER AND CONTROL THE FIVE (5) PROPOSED 7.5HP SUBMERSIBLE AERATORS. PROVIDE SPACE FOR CONTROLS TO TWO FUTURE SUBMERSIBLE AERATORS.
2. THE POWER SERVICE FOR EACH AERATOR WILL BE 480VOLTS, 3-PHASE, 60 HERTZ.
3. THE CONTROL PANEL LIST OF DEVICES IS DESCRIBED BELOW. THE EQUIPMENT LISTED BELOW IS A GUIDE AND DOES NOT RELIEVE THE CONTROLLER MANUFACTURER FROM SUPPLYING A SYSTEM THAT WILL FUNCTION AS REQUIRED.

B. ENCLOSURE

1. THE ENCLOSURE SHALL BE A NEMA 4X WATERPROOF, CORROSION RESISTANT, 304 STAINLESS STEEL WITH INNER DEAD FRONT DOOR. THE ENCLOSURE SHALL ADEQUATELY HOUSE ALL OF THE COMPONENTS. THE DOOR GASKET SHALL BE RUBBER COMPOSITION WITH A RETAINER TO ASSURE A POSITIVE SEAL.
2. FOR NEMA 4X ENCLOSURES, A POLISHED ALUMINUM DEAD FRONT SHALL BE MOUNTED ON A CONTINUOUS AIRCRAFT TYPE HINGE, CONTAIN CUTOUTS FOR MOUNTED EQUIPMENT, AND PROVIDE PROTECTION OF PERSONNEL FROM LIVE INTERNAL WIRING. "HAND-OF-AUTO" CONTROL SWITCHES, INDICATOR PILOT LIGHTS, AND ELAPSED TIME METERS, SHALL BE MOUNTED ON THE EXTERNAL SURFACE OF THE DEAD FRONT. THE DEAD FRONT SHALL OPEN A MINIMUM OF 150 DEGREES TO ALLOW ACCESS TO EQUIPMENT FOR MAINTENANCE.

C. BACK PLATE

1. THE BACK PLATE SHALL BE MANUFACTURED OF 12 GAUGE SHEET STEEL AND BE FINISHED WITH A PRIMER COAT AND TWO (2) COATS OF BAKED ON WHITE ENAMEL. ALL HARDWARE MOUNTED TO THE SUBPANEL SHALL BE ACCOMPLISHED WITH MACHINE THREAD TAPPED HOLES. SHEET METAL SCREWS ARE NOT ACCEPTABLE. ALL DEVICES SHALL BE PERMANENTLY IDENTIFIED.

D. PILOT DEVICES

1. ALL PILOT DEVICES SHALL BE 30MM SIEMENS CLASS 52 OR EQUAL.
2. FOR NEMA 4X ENCLOSURES, ALL PILOT DEVICES SHALL BE MOUNTED ON THE INNER DEAD FRONT DOOR FOR UNLESS OTHERWISE NOTED.
3. THE CONTROL PANEL SHALL INCLUDE THE FOLLOWING FOR EACH AERATOR:
   a. RUNNING LIGHT
   b. ALARM LIGHT
   c. HOA SELECTOR SWITCHES
   d. ELAPSED TIME METER

E. MAIN DISCONNECT, CIRCUIT BREAKERS, LIGHTNING PROTECTION

1. THE CONTROL PANEL SHALL HAVE A MAIN CIRCUIT BREAKER DISCONNECT.
2. EACH CONSTANT SPEED MOTOR STARTER SHALL HAVE CIRCUIT BREAKERS THAT ARE HEAVY DUTY THERMAL MAGNETIC OR MOTOR CIRCUIT PROTECTORS SIMILAR AND EQUAL TO SIEMENS. EACH BREAKER SHALL BE SIZED TO MEET THE AERATOR MOTOR OPERATING CHARACTERISTICS AND SHALL HAVE A MINIMUM OF 22,000 AMPS INTERRUPTING CAPACITY AT 480 VAC.
3. CIRCUIT BREAKERS SHALL BE INDICATING TYPE PROVIDING "ON-OFF-TRIP" POSITIONS OF THE OPERATING HANDLE WHEN THE BREAKER IS TRIPPED AUTOMATICALLY, THE HANDLE SHALL ASSUME A MIDDLE POSITION INDICATING "TRIP".

F. MOTOR STARTERS

1. MAGNETIC MOTOR STARTERS SHALL BE FURNISHED FOR EACH AERATOR MOTOR. STARTERS OF NEMA SIZE 1 AND ABOVE SHALL BE DESIGNED FOR ADDITION OF AT LEAST TWO AUXILIARY CONTACTS. STARTERS RATED "0", "00", OR FRACTIONAL SIZE ARE NOT ACCEPTABLE. POWER CONTACTS SHALL BE DOUBLE-BREAK AND MADE OF CADMIUM OXIDE SILVER. ALL MOTOR STARTERS SHALL BE EQUIPPED TO PROVIDE UNDER-VOLTAGE RELEASE AND OVERLOAD PROTECTION ON ALL THREE PHASES. PROVIDE SOLID STATE OVERLOADS, BIMETALLIC TYPE THERMAL OVERLOADS ARE NOT ACCEPTABLE. STARTERS SHALL BE EQUAL TO SIEMENS CLASS 14.

G. TRANSFORMER

1. THE 3KVA CONTROL TRANSFORMER, IF REQUIRED, SHALL BE LARGE ENOUGH TO PROVIDE 120 VAC FOR CONTROL CIRCUITS AND SEPARATE DUPLEX CONTROL POWER RECEPTACLE. THE TRANSFORMER SHALL UTILIZE CONTROL FUSES ON THE PRIMARY AND SECONDARY CIRCUITS. ONE LEG OF THE SECONDARY SHALL BE GROUNDED.

H. LOCAL & REMOTE ALARMS

1. INDIVIDUAL CONTROL RELAYS SHALL BE USED FOR REMOTE ALARMS. RELAYS SHALL HAVE ISOLATED NO & NC CONTACTS WIRED TO TERMINAL BLOCKS FOR FIELD INTERFACE.

J. ANCILLARY EQUIPMENT

1. THE ANCILLARY EQUIPMENT LISTED BELOW SHALL BE INCLUDED WITH THE CONTROL PANEL.
   a. PHASE MONITOR FOR MONITORING INCOMING POWER.
   b. 120V POWERED CIRCUIT FOR MOTOR SPACE HEATERS, APPROXIMATELY 25W, VERIFY WITH EQUIPMENT SUPPLIER.
   c. CONTROL PANEL ANTI-CONDENSATION HEATER.

K. MISCELLANEOUS

1. PANEL MARKINGS
   a. ALL COMPONENT PARTS IN THE CONTROL PANEL SHALL BE PERMANENTLY MARKED AND IDENTIFIED AS THEY ARE INDICATED ON THE DRAWING. MARKING SHALL BE ON THE BACK PLATE ADJACENT TO THE COMPONENT. ALL CONTROL CONDUCTORS AND TERMINALS SHALL BE IDENTIFIED WITH HEAT SHRINK TYPE, NON-ADHESIVE WIRE MARKERS.
2. TESTING
   a. ALL PANELS SHALL BE TESTED TO THE POWER REQUIREMENTS AS SHOWN ON THE PLANS TO ASSURE PROPER OPERATION OF ALL THE COMPONENTS. EACH CONTROL FUNCTION SHALL BE ACTIVATED TO CHECK FOR PROPER OPERATION AND INDICATION.
   b. FIELD COMMISSIONING AND STARTUP. THE PANEL SHALL BE TESTED IN THE FIELD BY AN AUTHORIZED STARTUP TECHNICIAN ASSURING ALL CONTROL DEVICES FUNCTION PROPERLY AND SEQUENCE OF OPERATION IS IN ACCORDANCE WITH SPECIFICATION REQUIREMENTS.
3. WARRANTY
   a. ALL EQUIPMENT SHALL BE GUARANTEED FOR A PERIOD OF ONE (1) YEAR FROM THE DATE OF ACCEPTANCE. THE GUARANTEE SHALL BE EFFECTIVE AGAINST ALL DEFECTS IN WORKMANSHIP OR DEFECTIVE COMPONENTS.
4. MANUFACTURER
   a. THE CONTROL PANEL MANUFACTURER SHALL BE A UL508 LISTED SHOP FOR INDUSTRIAL CONTROL SYSTEMS SHALL PROVIDE EVIDENCE OF SUCH ON REQUEST FROM THE ENGINEER OR USING AUTHORITY. THE PANEL SHALL BE PROVIDED WITH A UL LABEL. THE PANEL SHOP SHALL HAVE BUILT UL508 CONTROL PANELS FOR NO LESS THAN 5 YEARS. PANEL SHALL BE PROVIDED BY APPLIED INDUSTRIAL CONTROLS (770) 614-7022, DUBLIN AUTOMATION (478) 353-1142 OR EQUAL.

GMC
6120 Powers Ferry Road NW, Suite 200
Atlanta, GA 30339
T 770.952.2481

STATE OF GEORGIA — NOT VALID WITHOUT ORIGINAL SIGNATURE AND SEAL — CERTIFICATE OF AUTHORIZATION — GOODWYN MILLS CAWOOD, LLC — Exp.06.30.2026

1" 0" .5" 1"

ISSUE	DATE
30% Submittal	05.30.2024
60% Submittal	08.29.2024
90% Submittal	11.27.2024
Bid Set	03.19.2025
Conformed Set	
Project Manager:	CW
Engineer:	GS
Designer:	GS
Drawn By:	GS

COMMERCE 2.0 MGD
GROVE CREEK WPCP
COMMERCE, GA

CATL230033

GEORGIA — REGISTERED — 03/19/2025 — NO. 31217 — PROFESSIONAL ENGINEER — CHARLES K. BUTTERFIELD

POST AERATION
ELECTRICAL SCHEMATIC

E-606

BFIELD ENGINEERING, LLC
4180 Providence Road, Suite 325
Marietta, GA 30062
Phone: (678) 650-0732

DRAWING FILE: G:\Shared drives\BFIELD\Commerce\Drawings\E-604 CATL230033 Plant Reuse Post Air.dwg
PLOTTED: Mar 19, 2025 - 10:26am

This drawing is and shall remain the property of Goodwyn, Mills and Cawood, Inc. (GMC) and Goodwyn Mills Cawood LLC (GMC). Unauthorized use of any kind including use on other projects is prohibited. In the event that a conflict arises between the sealed drawings and the electronic files, the sealed drawings will govern.

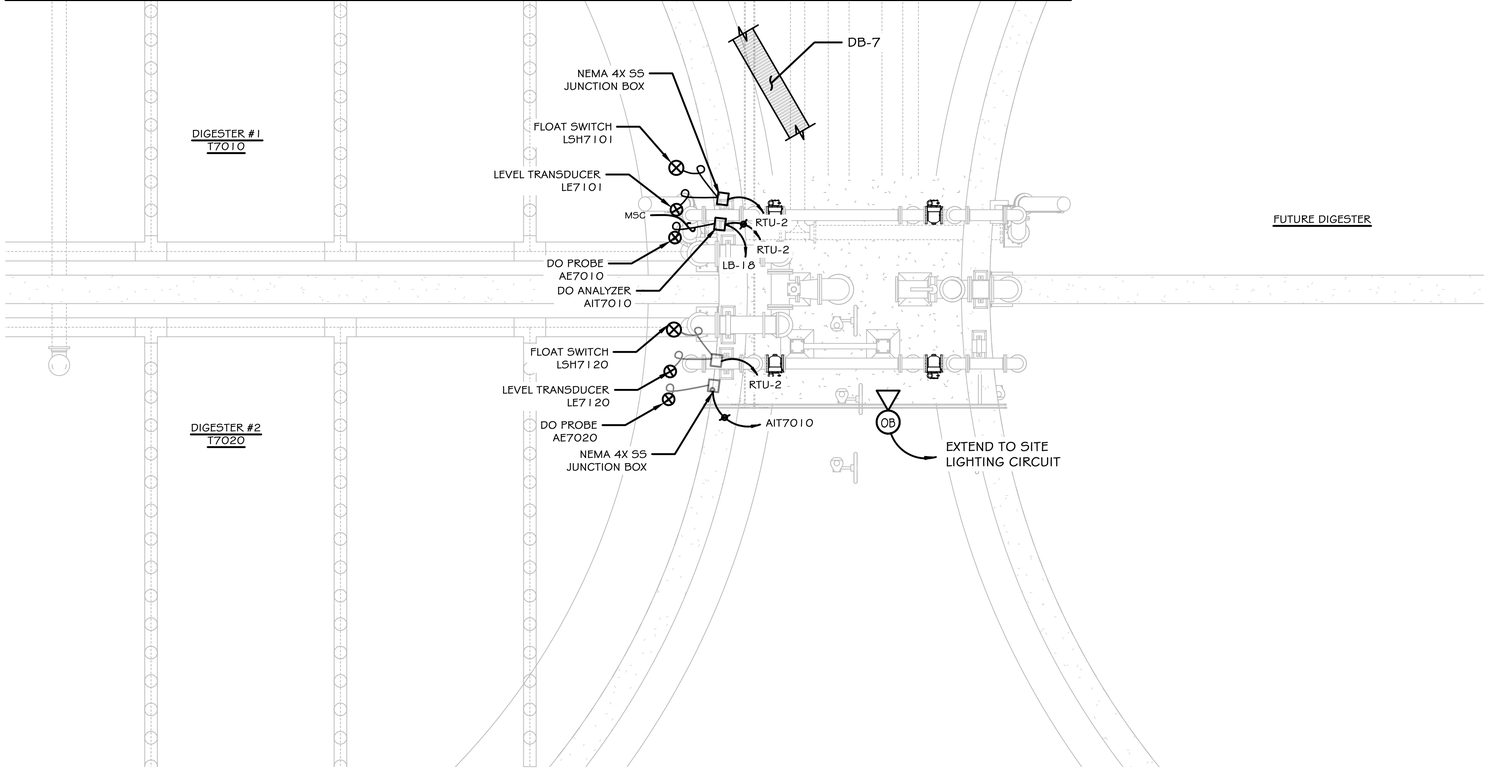
LIGHTING FIXTURE SCHEDULE

MARK	SYMBOL	DESCRIPTION	MANUFACTURER / CATALOG NUMBER	LAMPS					VOLTS	MOUNTING HEIGHT	MOUNTING TYPE	REMARKS
				WATTS	LUMENS	TEMP	CRI	TYPE				
OB		LED FLOOD LIGHT	CROUSE-HINDS / PVM-5L-N-J-UNV-I-5903 APPELTON / KFS-IMLLED-3-3-N-F-BU	41	4,468	4000K	70	LED	MVOLT	10'-0"	TELESCOPING RAIL MOUNT	2

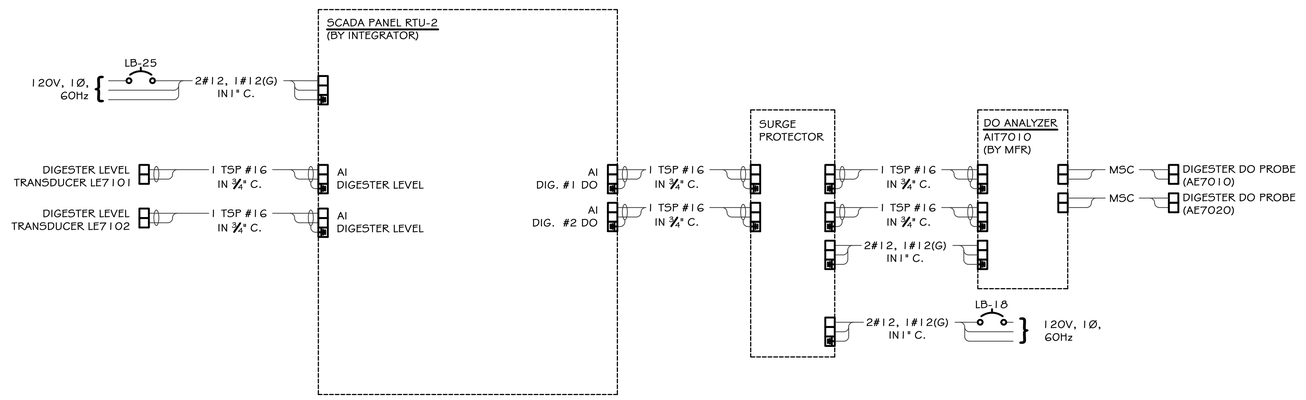
NOTES:
1. SYMBOL LETTERS INDICATE MARK, AND NUMBER DESIGNATES LIGHTING CIRCUIT IDENTIFICATION.

REMARKS:
1. MOUNT 20' TALL SQUARE STEEL POLE POWDER COAT BLACK.
2. ALUMINUM POLE W/ TELESCOPING RAIL MOUNT. (SEE DETAIL SHT. E-005)

NOTE:
1. STUB UP FUTURE CONDUITS TO PREPARE FOR FUTURE EQUIPMENT AND DEVICES ASSOCIATED WITH DIGESTER NUMBER TWO.



1 E-701 **DIGESTER ELECTRICAL PLAN**
SCALE: 1/4" = 1'-0"



2 E-701 **DIGESTER ELECTRICAL SCHEMATICS**
SCALE: N.T.S.

GMC
6120 Powers Ferry Road NW, Suite 200
Atlanta, GA 30339
T 770.952.2481

STATE OF GEORGIA — NOT VALID WITHOUT ORIGINAL SIGNATURE AND SEAL — CERTIFICATE OF AUTHORIZATION
GOODWYN MILLS CAWOOD, LLC
Exp.06.30.2026

1" 0" .5" 1"

ISSUE	DATE
30% Submittal	05.30.2024
60% Submittal	08.29.2024
90% Submittal	11.27.2024
Bid Set	03.19.2025
Conformed Set	
Project Manager:	CW
Engineer:	GS
Designer:	GS
Drawn By:	GS

COMMERCE 2.0 MGD
GROVE CREEK WPCP
COMMERCE, GA

CATL230033

GEORGIA — REGISTERED — 03/19/2025 — NO. 31217 — PROFESSIONAL ENGINEER — CHARLES K. BUTTERFIELD

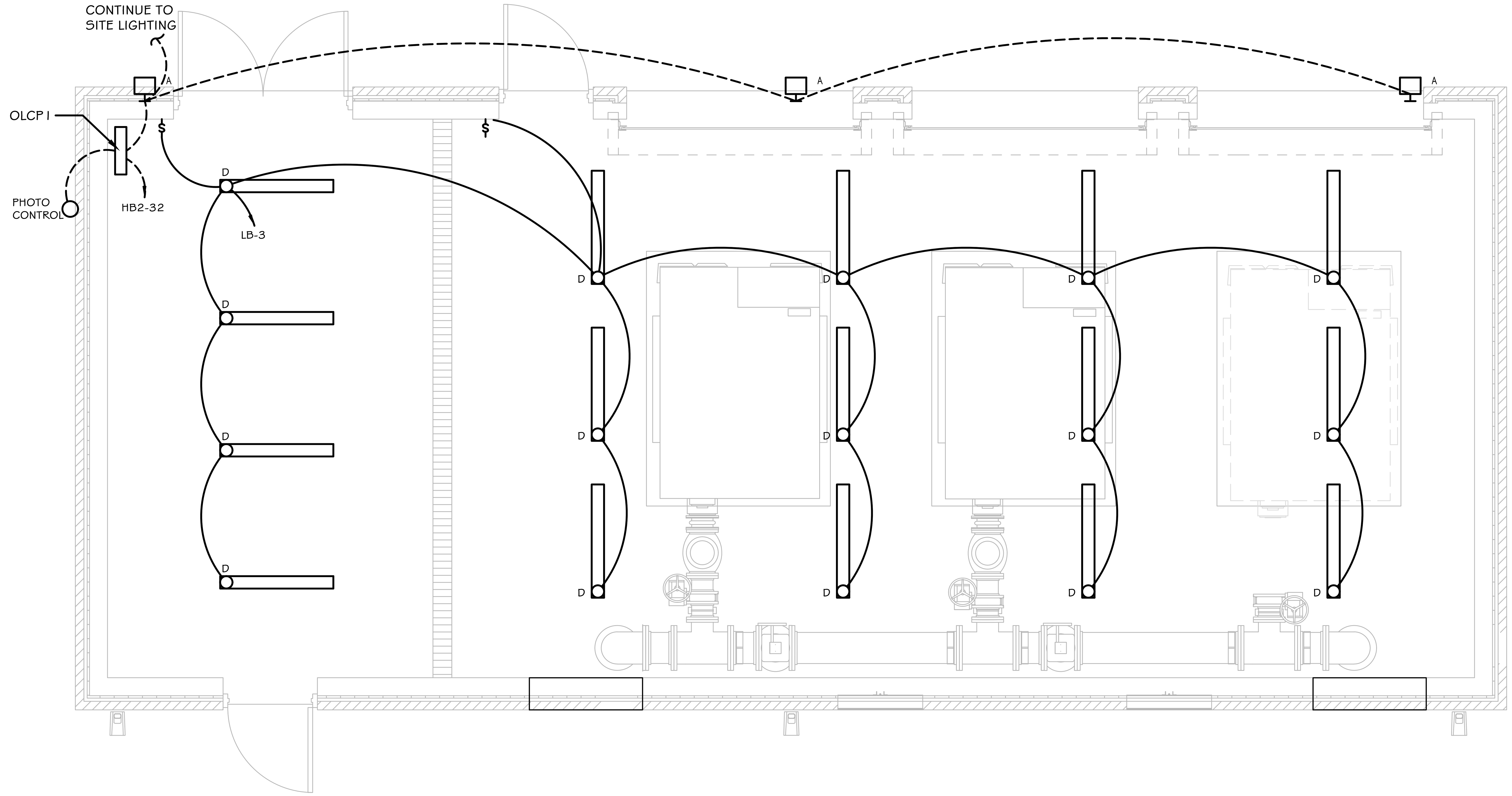
DIGESTERS
ELECTRICAL PLAN

E-701

BFIELD ENGINEERING, LLC
4180 Providence Road, Suite 325
Marietta, GA 30062
Phone: (678) 650-0732

This drawing is and shall remain the property of Goodwyn, Mills and Cawood, Inc. (GMC) and Goodwyn Mills Cawood LLC (GMC). Unauthorized use of any kind including use on other projects is prohibited. In the event that a conflict arises between the sealed drawings and the electronic files, the sealed drawings will govern.

DRAWING FILE: G:\Shared drives\BFIELD\Commerce\Drawings\E-401 CATL230033 Digesters.dwg
PLOTTED: Mar 19, 2025 - 10:28am



BLOWER BUILDING LIGHTING PLAN

1 E-711

SCALE: 3/8" = 1 '- 0"

LIGHTING FIXTURE SCHEDULE									
MARK	SYMBOL	DESCRIPTION	MANUFACTURER / CATALOG NUMBER	LAMPS					VOLTS
				WATTS	LUMENS	TEMP	CRI	TYPE	
A	(wall pack symbol)	LOW-PROFILE ARCHITECTURAL LED WALL PACK	COOPER LIGHTING - LUMARK / XTOR6B-W BZ LITHONIA LIGHTING / WPX2 LED 40K MVOLT DDBXD	58	6,133	4000K	70	LED	277V
D	(rectangle symbol)	LED WRAP AROUND W/ SELECTABLE CCT & LUMEN	COOPER LIGHTING - METALUX / 4NWS3CMS-UNV-HI LITHONIA LIGHTING / FML4W 48 5000LM 840 ZT	39	4,851	3500K	82	LED	120V

NOTES:
1. SYMBOL LETTERS INDICATE MARK, AND NUMBER DESIGNATES LIGHTING CIRCUIT IDENTIFICATION.

GMC
6120 Powers Ferry Road NW, Suite 200
Atlanta, GA 30339
T 770.952.2481

STATE OF GEORGIA CERTIFICATE OF AUTHORIZATION
GOODWYN MILLS CAWOOD, LLC
No.PEF007898
Exp.06.30.2026

ISSUE	DATE
30% Submittal	05.30.2024
60% Submittal	08.29.2024
90% Submittal	11.27.2024
Bid Set	03.19.2025
Conformed Set	
Project Manager:	CW
Engineer:	GS
Designer:	GS
Drawn By:	

COMMERCE 2.0 MGD
GROVE CREEK WPCP
COMMERCE, GA

CATL230033

GEORGIA REGISTERED 03/19/2025 NO. 31217 PROFESSIONAL ENGINEER CHARLES K. BUTTERFIELD

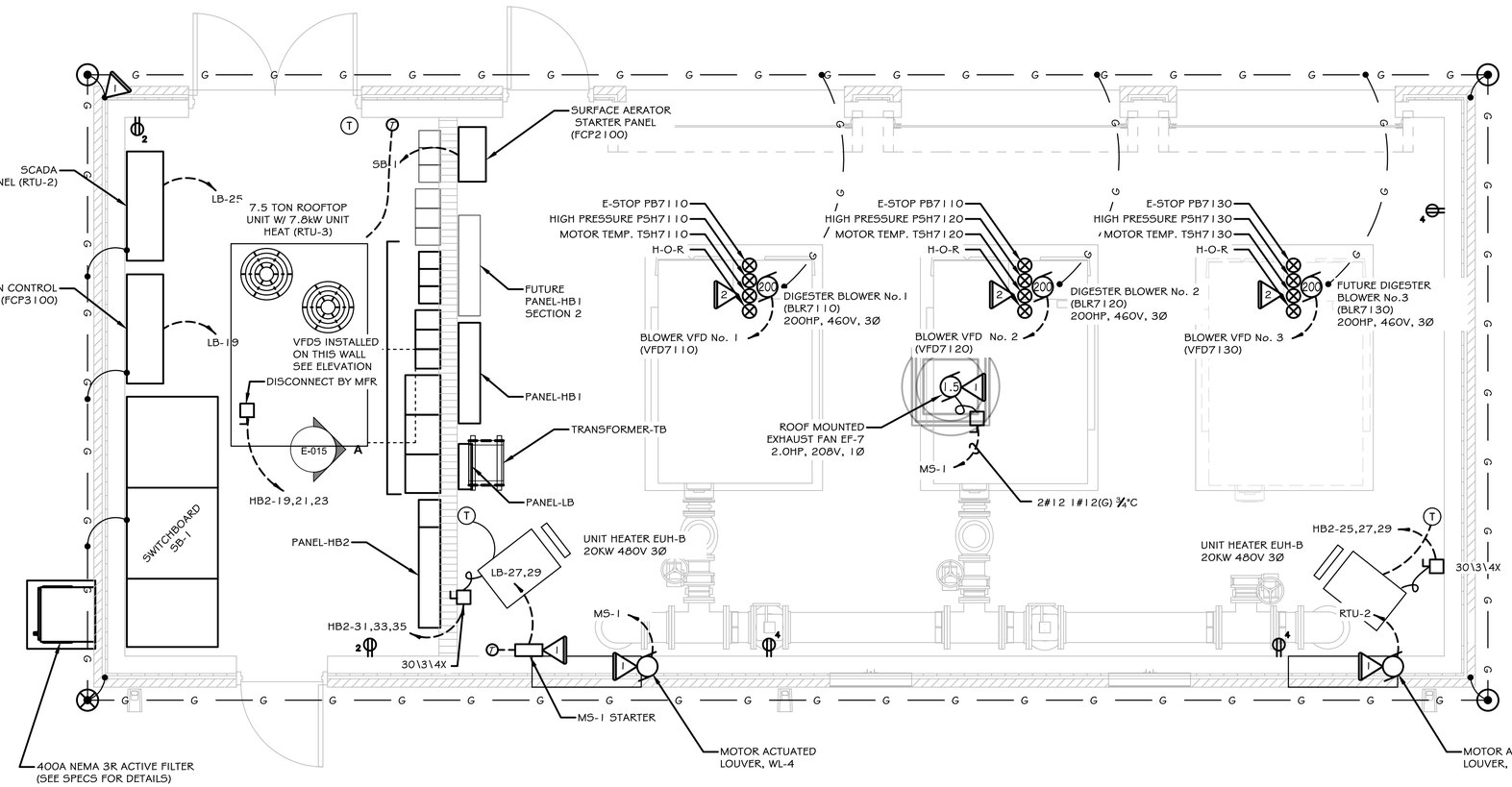
BFIELD ENGINEERING, LLC
4180 Providence Road, Suite 325
Marietta, GA 30062
Phone: (678) 650-0732

BLOWER BUILDING
LIGHTING PLAN

E-711

DRAWING FILE: G:\Shared drives\BFIELD\Commerce\Drawings\E-321 CATL230033 Blowers.dwg
PLOTTED: Mar 19, 2025 - 10:26am

This drawing is and shall remain the property of Goodwyn, Mills and Cawood, Inc. (GMC) and Goodwyn Mills Cawood LLC (GMC). Unauthorized use of any kind including use on other projects is prohibited. In the event that a conflict arises between the sealed drawings and the electronic files, the sealed drawings will govern.



BLOWER BUILDING ELECTRICAL PLAN

1 / E-712 SCALE: 3/8" = 1 '- 0"

NOTES

1. VERIFY ALL DOOR SWINGS WITH THE ARCHITECTURAL DRAWINGS BEFORE ROUGHING IN LIGHT SWITCHES TO INSURE PROPER SWITCH LOCATION. VERIFY ALL CASEWORK DETAILS TO ENSURE THAT ALL OUTLETS ARE AT THE PROPER HEIGHT.
2. GENERAL ELECTRIC NOTES APPLY TO THE ELECTRICAL PLAN SEE SHEET E-001.
3. THIS CONDUIT/DUCT BANK LAYOUT IS FOR GUIDANCE, ROUTE ALL RACEWAYS IN THE INDICATED CORRIDORS. ANY ADDITIONAL DUCTS OR CONDUITS SHALL BE INSTALLED FOR RACEWAYS FOR POWER, CONTROL AND SIGNAL CIRCUITS AS REQUIRED.
4. SEE SPECIFICATIONS FOR GREATER DETAILS REGARDING RACEWAYS.
5. THE ELECTRICAL CONTRACTOR WILL COORDINATE WITH OTHER TRADES TO ENSURE PROPER INSTALLATION AND AVOID CONFLICTS. ELECTRICAL CONTRACTOR WILL WORK CLOSELY WITH GENERAL CONTRACTOR AND VERIFY EXACT TYPES AND LOCATIONS OF EQUIPMENT AND PIPING TO BE INSTALLED WHICH MAY AFFECT THE PLACEMENT OF ELECTRICAL WORK.

KEYED NOTES:

1. CONTRACTOR TO FURNISH AND INSTALL ALL POWER/ SIGNAL CABLING/ CONDUIT FOR THE THERMOSTAT TO CONTROL THE EXHAUST FAN & LOUVER. SEE WIRING DIAGRAM SHEET E-903. WL-4 TO INTERLOCK WITH M5-1, THERMOSTAT, AND EF-7. WL-5 TO INTERLOCK WITH BLOWER STARTERS PER SIGNAL FROM SCADA PANEL RTU-2.
2. BLOWER CONTROL PANEL BY MANUFACTURER WITH H-O-R AND E-STOP MOTOR PROTECTION SCHEME.

GMC
6120 Powers Ferry Road NW, Suite 200
Atlanta, GA 30339
T 770.952.2481

STATE OF GEORGIA — NOT VALID WITHOUT ORIGINAL SIGNATURE AND SEAL — CERTIFICATE OF AUTHORIZATION — GOODWYN MILLS CAWOOD, LLC — Exp.06.30.2025

1" 0" 5" 1"

ISSUE	DATE
30% Submittal	05.30.2024
60% Submittal	08.29.2024
90% Submittal	11.27.2024
Bid Set	03.19.2025
Conformed Set	
Project Manager:	CW
Engineer:	GS
Designer:	GS
Drawn By:	

COMMERCE 2.0 MGD
GROVE CREEK WPCP
COMMERCE, GA

CATL230033

GEORGIA — REGISTERED — 03/19/2025 — NO. 31217 — PROFESSIONAL ENGINEER — CHARLES K. BUTTERFIELD

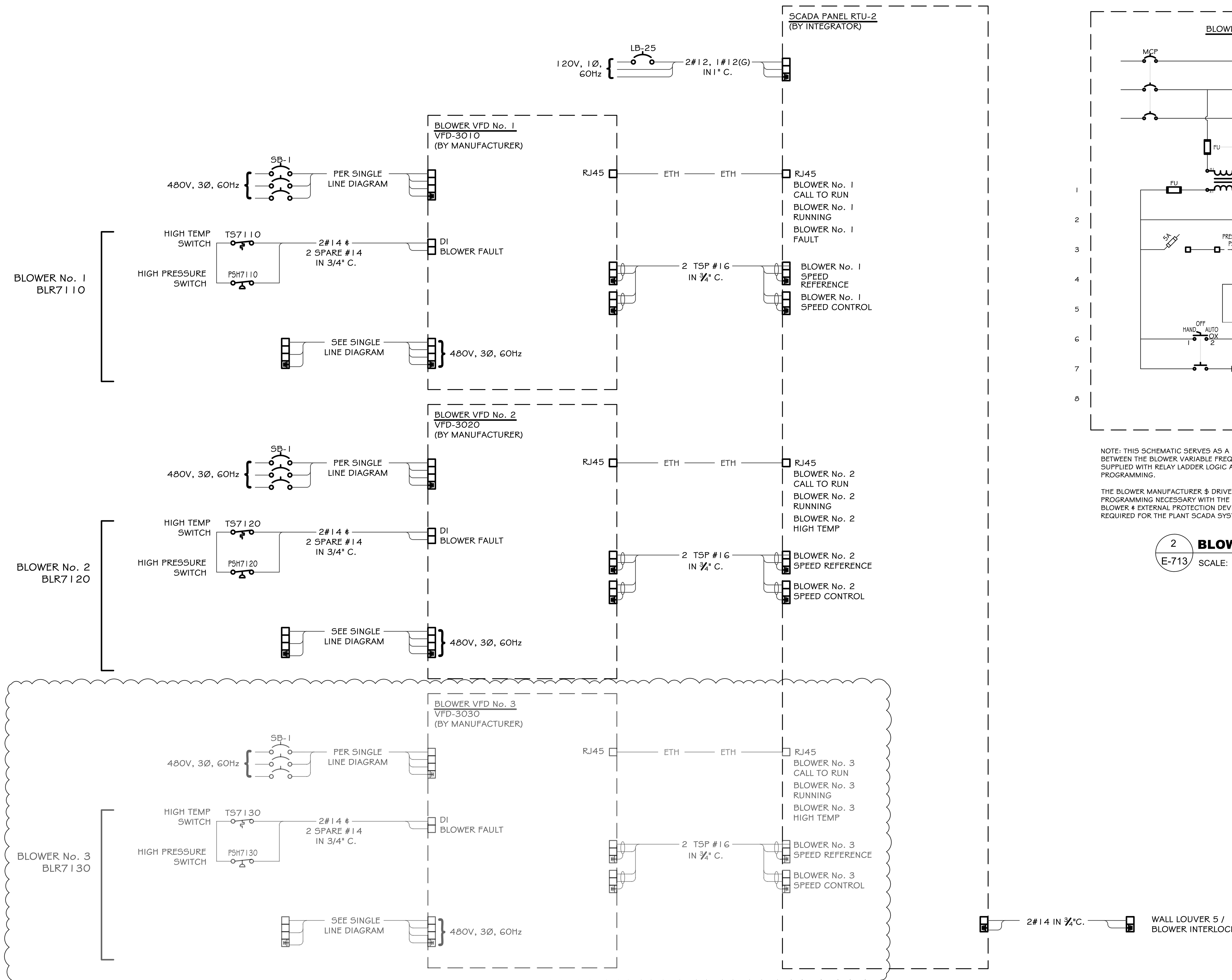
BLOWER BUILDING ELECTRICAL PLAN

E-712

BFIELD ENGINEERING, LLC
4180 Providence Road, Suite 325
Marietta, GA 30062
Phone: (678) 650-0732

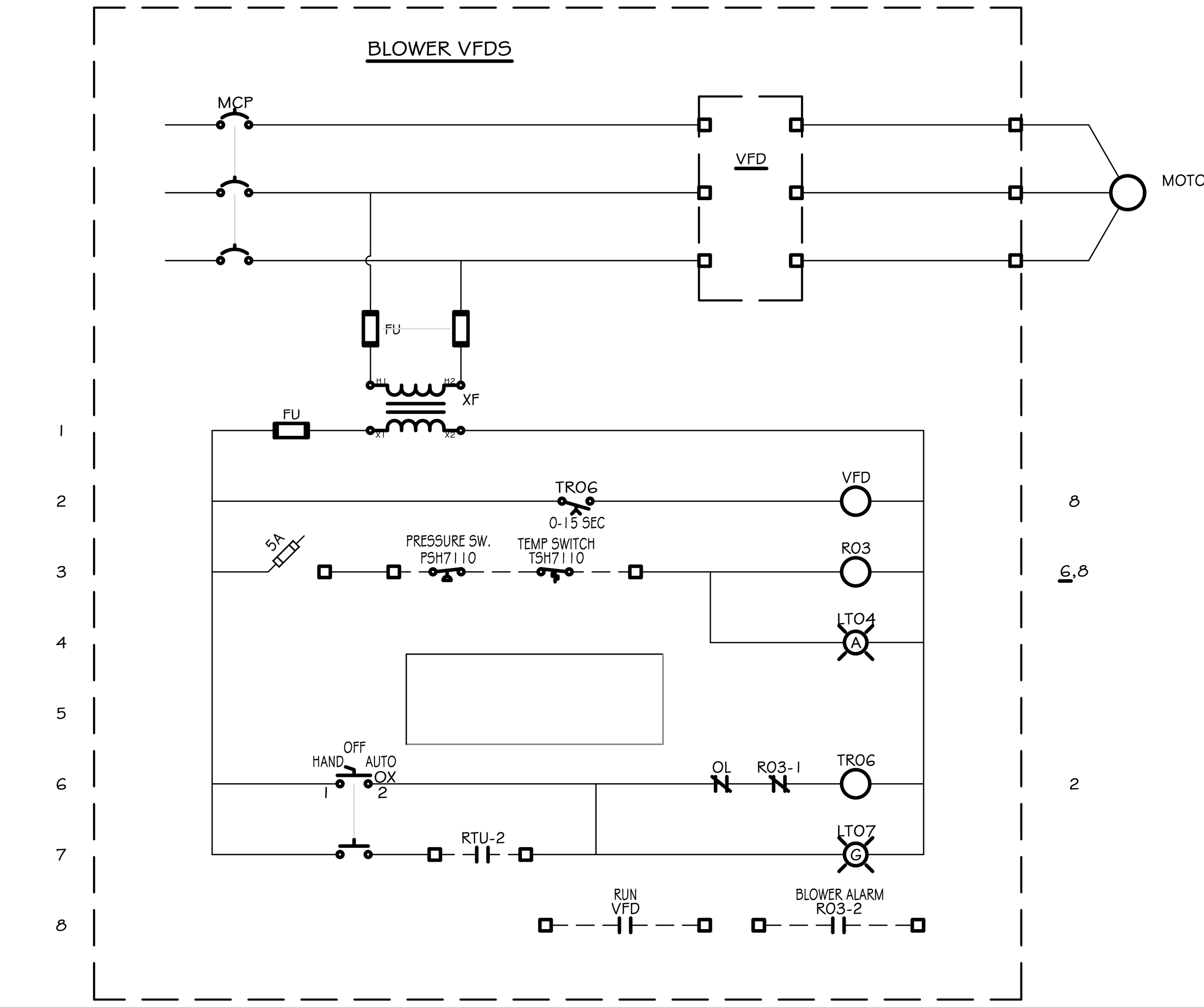
This drawing is and shall remain the property of Goodwyn, Mills and Cawood, Inc. (GMC) and Goodwyn Mills Cawood LLC (GMC). Unauthorized use of any kind including use on other projects is prohibited. In the event that a conflict arises between the sealed drawings and the electronic files, the sealed drawings will govern.

DRAWING FILE: G:\Shared drives\BFIELD\Commerce\Drawings\E-321 CATL230033 Blowers.dwg
PLOTTED: Mar 19, 2025 - 10:26am



1 / E-713 **BLOWER ELECTRICAL SCHEMATIC**

SCALE: N.T.S.



NOTE: THIS SCHEMATIC SERVES AS A REFERENCE SOLELY FOR DEPICTING THE INTENDED CONNECTIONS BETWEEN THE BLOWER VARIABLE FREQUENCY DRIVE (VFD) & EXTERNAL DEVICES. THE DRIVE MAY BE SUPPLIED WITH RELAY LADDER LOGIC AS SHOWN OR MAY BE CONTROLLED THROUGH INTERNAL DEVICE PROGRAMMING.

THE BLOWER MANUFACTURER $ DRIVE SUPPLIER SHALL PROVIDE WIRING DIAGRAMS & COORDINATE ANY PROGRAMMING NECESSARY WITH THE CONTRACTOR & SCADA INTEGRATOR TO CONNECT THE DRIVE, BLOWER & EXTERNAL PROTECTION DEVICES FOR A FULLY FUNCTIONING SYSTEM INCLUDING SIGNALS AS REQUIRED FOR THE PLANT SCADA SYSTEM.

2 / E-713 **BLOWER VFD SCHEMATIC**

SCALE: N.T.S.

GMC
6120 Powers Ferry Road NW, Suite 200
Atlanta, GA 30339
T 770.952.2481

STATE OF GEORGIA CERTIFICATE OF AUTHORIZATION GOODWYN MILLS CAWOOD, LLC No.PEF007898 Exp.06.30.2026

ISSUE	DATE
30% Submittal	05.30.2024
60% Submittal	08.29.2024
90% Submittal	11.27.2024
Bid Set	03.19.2025
Conformed Set	
Project Manager:	CW
Engineer:	GS
Designer:	GS
Drawn By:	

COMMERCE 2.0 MGD GROVE CREEK WPCP
COMMERCE, GA

CATL230033

GEORGIA REGISTERED 03/19/2025 NO. 31217 PROFESSIONAL ENGINEER CHARLES K. BUTTERFIELD

BFIELD ENGINEERING, LLC
4180 Providence Road, Suite 325
Marietta, GA 30062
Phone: (678) 650-0732

BLOWER BUILDING ELECTRICAL SCHEMATICS

E-713

DRAWING FILE: G:\Shared drives\BFIELD\Commerce\Drawings\E-321 CATL230033 Blowers.dwg
PLOTTED: Mar 19, 2025
G:\Shared drives\BFIELD\Commerce\Drawings\E-321 CATL230033 Blowers.dwg

This drawing is and shall remain the property of Goodwyn, Mills and Cawood, Inc. (GMC) and Goodwyn Mills Cawood LLC (GMC). Unauthorized use of any kind including use on other projects is prohibited. In the event that a conflict arises between the sealed drawings and the electronic files, the sealed drawings will govern.

LIGHTING FIXTURE SCHEDULE

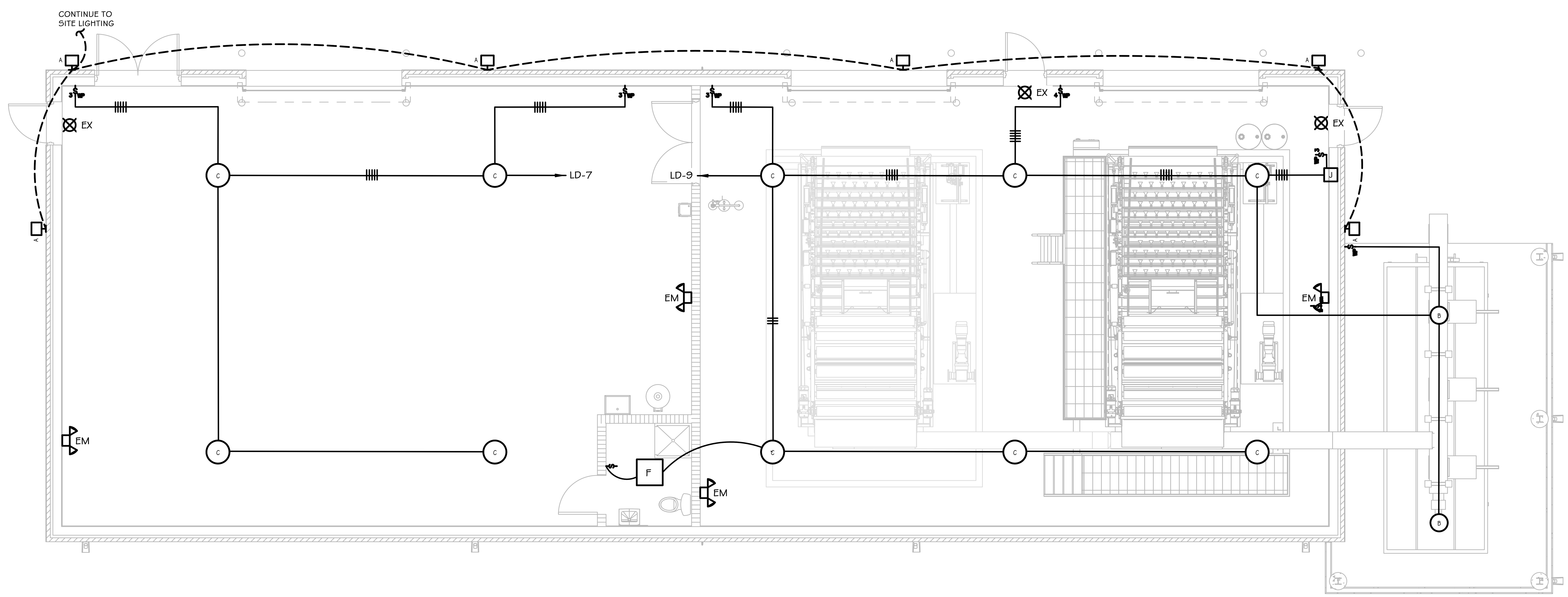
MARK	SYMBOL	DESCRIPTION	MANUFACTURER / CATALOG NUMBER	LAMPS: WATTS	LAMPS: LUMENS	LAMPS: TEMP	LAMPS: CRI	LAMPS: TYPE	VOLTS	MOUNTING HEIGHT	MOUNTING TYPE	REMARKS
A		LOW-PROFILE ARCHITECTURAL LED WALL PACK	COOPER LIGHTING - LUMARK / XTOR6B-W BZ LITHONIA LIGHTING / WPX2 LED 40K MVOLT DDBXD	58	6,133	4000K	70	LED	277V	14-0"	WALL MOUNT	-
B		LED CANOPY LIGHT	COOPER LIGHTING - LUMARK / RPGC25S LITHONIA LIGHTING / VVCPG LED V4 P4 40K 70CRI T5M PM	63	7,811	4000K	70	LED	120	14'-0"	PENDANT MOUNT	3
C		LED ROUND HIGH BAY W/ SELECTABLE CCT & LUMEN	COOPER LIGHTING / UHBS-2436-MV-L84050 LITHONIA LIGHTING / JEBL 24L	147	23,607	4000K	82	LED	120V	14'-0"	SUSPENSION MOUNTING	4
F		2' X 2' LED TROFFER GENERAL RECESSED	COOPER LIGHTING - METALUX / 22 GR LD5 40 L835 LITHONIA LIGHTING / 2GTL 2 2' 40L LP835	39	4,098	3500K	80	LED	120V	9'-0"	CEILING MOUNTED	5
EX		DIE CAST AL. LED EXIT LIGHT	COOPER LIGHTING SURE-LITES / TPX LITHONIA LIGHTING / LE S1R	1.0	-	-	-	LED	120V	12-0"	SUSPENSION MOUNTING	-
EM		LED EMERGENCY LIGHT	COOPER LIGHTING - SURE-LITES / SELM60 LITHONIA LIGHTING / TCU 350L M4	5	309	-	-	LED	120V	12-0"	WALL MOUNT	-

NOTES:
1. SYMBOL LETTERS INDICATE MARK, AND NUMBER DESIGNATES LIGHTING CIRCUIT IDENTIFICATION.

REMARKS:
3. PENDANT MOUNT BY CONTRACTOR.
4. LIGHT FIXTURE WILL BE IP 65, NEMA 4X RATED.
5. PROVIDE DRYWALL MOUNTING KIT FOR FIXTURES LOCATED IN THE BATHROOMS.

NOTES

1. VERIFY ALL DOOR SWINGS WITH THE ARCHITECTURAL DRAWINGS BEFORE ROUGHING IN LIGHT SWITCHES TO INSURE PROPER SWITCH LOCATION.
2. EMERGENCY LIGHTING CIRCUIT NOT SHOWN FOR CLARITY, INSTALL EMERGENCY & EXIT SIGNS ON CIRCUIT LD-5.



1 / E-721 **DEWATERING BUILDING LIGHTING PLAN**
SCALE: 1/4" = 1 '- 0"

GMC
6120 Powers Ferry Road NW, Suite 200
Atlanta, GA 30339
T 770.952.2481

STATE OF GEORGIA CERTIFICATE OF AUTHORIZATION GOODWYN MILLS CAWOOD, LLC No.PEF007898 Exp.06.30.2026

ISSUE	DATE
30% Submittal	05.30.2024
60% Submittal	08.29.2024
90% Submittal	11.27.2024
Bid Set	03.19.2025
Conformed Set	
Project Manager:	CW
Engineer:	GS
Designer:	GS
Drawn By:	

COMMERCE 2.0 MGD
GROVE CREEK WPCP
COMMERCE, GA

CATL230033

GEORGIA REGISTERED 03/19/2025 NO. 31217 PROFESSIONAL ENGINEER CHARLES K. BUTTERFIELD

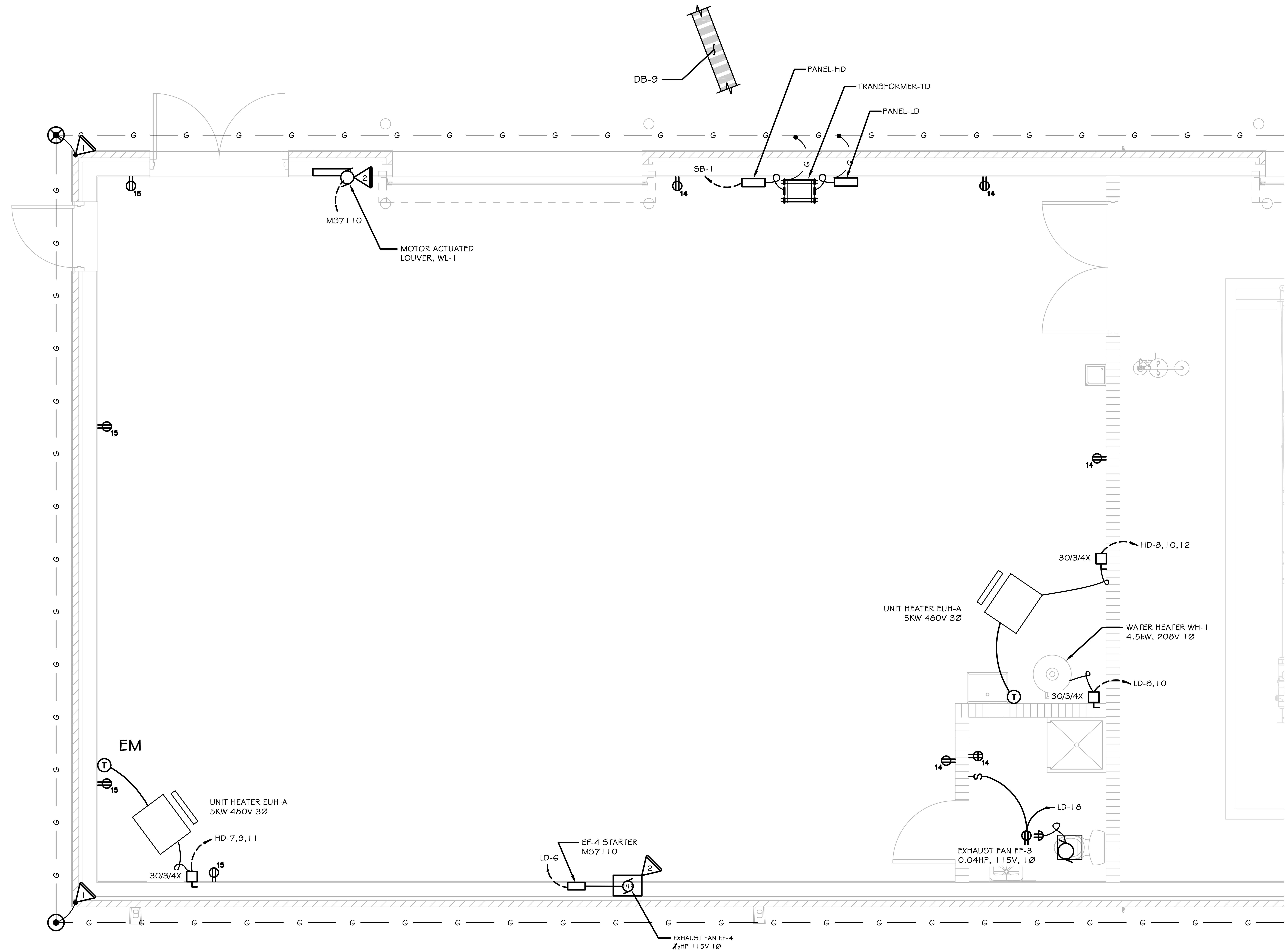
DEWATERING BUILDING
LIGHTING PLAN

E-721

BFIELD ENGINEERING, LLC
4180 Providence Road, Suite 325
Marietta, GA 30062
Phone: (678) 650-0732

DRAWING FILE: G:\Shared drives\BFIELD\Commerce\Drawings\E-711 CATL230033 Dewatering.dwg
PLOTTED: Mar 19, 2025 - 10:26am

This drawing is and shall remain the property of Goodwyn, Mills and Cawood, Inc. (GMC) and Goodwyn Mills Cawood LLC (GMC). Unauthorized use of any kind including use on other projects is prohibited. In the event that a conflict arises between the sealed drawings and the electronic files, the sealed drawings will govern.



1 | E-722
DEWATERING BUILDING STORAGE ROOM ELECTRICAL PLAN
SCALE: 3/8" = 1 '- 0"

NOTES

1. VERIFY ALL DOOR SWINGS WITH THE ARCHITECTURAL DRAWINGS BEFORE ROUGHING IN LIGHT SWITCHES TO INSURE PROPER SWITCH LOCATION. VERIFY ALL CASEWORK DETAILS TO ENSURE THAT ALL OUTLETS ARE AT THE PROPER HEIGHT.

KEYED NOTES:

1. BOND TO STRUCTURE REINFORCING STEEL W/ EXOTHERMIC BOND. BOND TO ALUMINUM HAND RAIL. #4/0 BARE COPPER GROUNDING CONDUCTOR.
2. CONTRACTOR TO FURNISH AND INSTALL ALL POWER/ SIGNAL CABLING/ CONDUIT FOR THE THERMOSTAT TO CONTROL THE EXHAUST FAN & LOUVER. SEE WIRING DIAGRAM SHEET E-903.

BFIELD ENGINEERING, LLC
4180 Providence Road, Suite 325
Marietta, GA 30062
Phone: (678) 650-0732

GMC
6120 Powers Ferry Road NW, Suite 200
Atlanta, GA 30339
T 770.952.2481

STATE OF GEORGIA CERTIFICATE OF AUTHORIZATION
GOODWYN MILLS CAWOOD, LLC No.PEF007898 Exp.06.30.2026

ISSUE	DATE
30% Submittal	05.30.2024
60% Submittal	08.29.2024
90% Submittal	11.27.2024
Bid Set	03.19.2025
Conformed Set	
Project Manager:	CW
Engineer:	GS
Designer:	GS
Drawn By:	

COMMERCE 2.0 MGD
GROVE CREEK WPCP
COMMERCE, GA

CATL230033

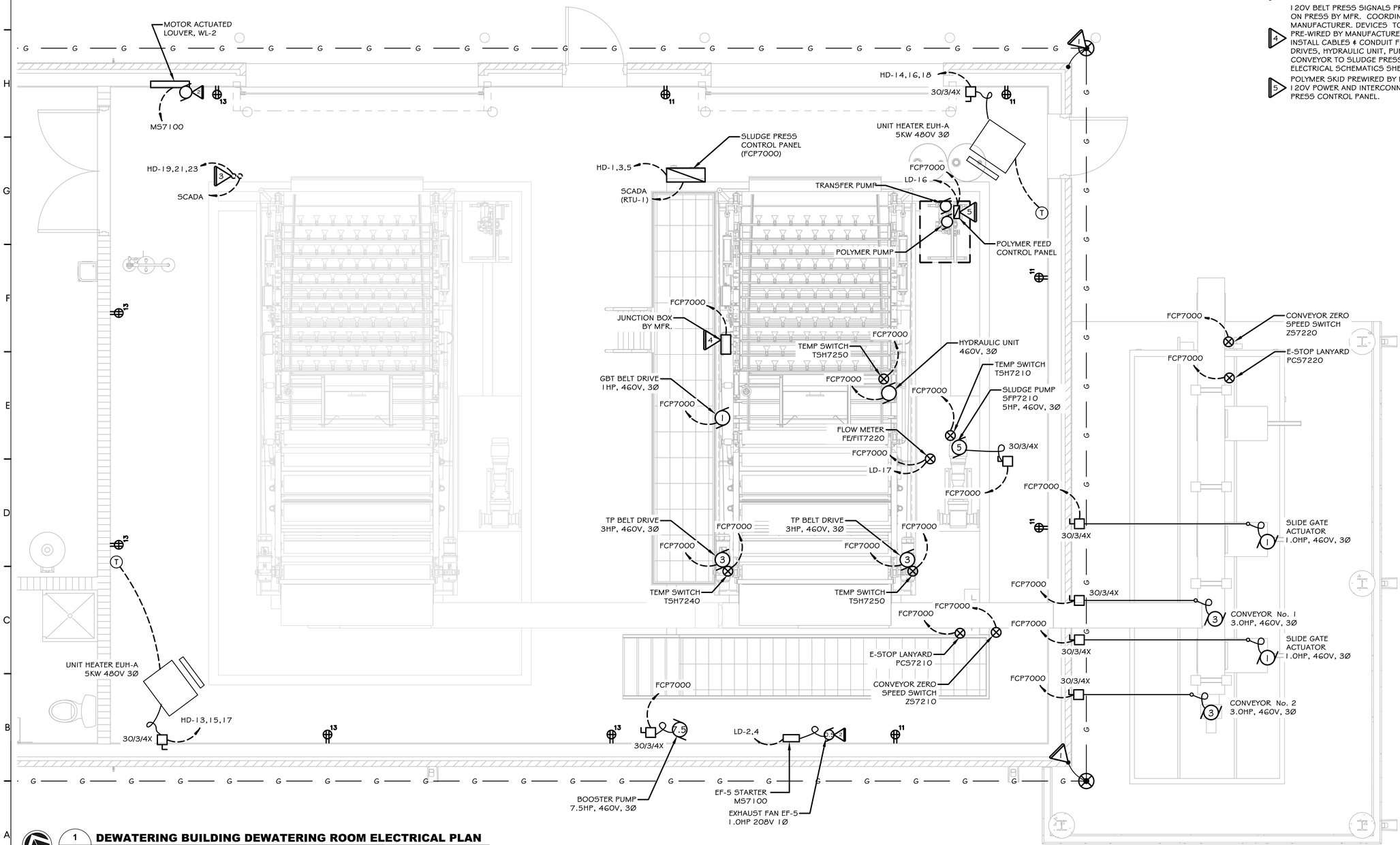
GEORGIA REGISTERED 03/19/2025 NO. 31217 PROFESSIONAL ENGINEER CHARLES K. BUTTERFIELD

DEWATERING BUILDING
STORAGE ROOM
ELECTRICAL PLAN

E-722

DRAWING FILE: G:\Shared drives\BFIELD\Commerce\Drawings\E-711 CATL230033 Dewatering.dwg
PLOTTED: Mar 19, 2025 - 10:26am

This drawing is and shall remain the property of Goodwyn, Mills and Cawood, Inc. (GMC) and Goodwyn Mills Cawood LLC (GMC). Unauthorized use of any kind including use on other projects is prohibited. In the event that a conflict arises between the sealed drawings and the electronic files, the sealed drawings will govern.



DEWATERING BUILDING DEWATERING ROOM ELECTRICAL PLAN

1 / E-723 SCALE: 3/8" = 1'-0"

NOTES

1. VERIFY ALL DOOR SWINGS WITH THE ARCHITECTURAL DRAWINGS BEFORE ROUGHING IN LIGHT SWITCHES TO INSURE PROPER SWITCH LOCATION. VERIFY ALL CASEWORK DETAILS TO ENSURE THAT ALL OUTLETS ARE AT THE PROPER HEIGHT.

KEYED NOTES:

1. BOND TO STRUCTURE REINFORCING STEEL W/ EXOTHERMIC BOND. BOND TO ALUMINUM HAND RAIL. #4/0 BARE COPPER GROUNDING CONDUCTOR.
2. CONTRACTOR TO FURNISH AND INSTALL ALL POWER/ SIGNAL CABLING/ CONDUIT FOR THE THERMOSTAT TO CONTROL THE EXHAUST FAN & LOUVER. SEE WIRING DIAGRAM SHEET E-903.
3. STUB UP AND CAP POWER & SIGNAL CONDUITS FOR FUTURE BELT PRESS CONNECTION.
4. 120V BELT PRESS SIGNALS PRE-WIRED TO JUNCTION BOX ON PRESS BY MFR. COORDINATE LOCATION WITH MANUFACTURER. DEVICES TO BE INSTALLED AND PRE-WIRED BY MANUFACTURER. CONTRACTOR PROVIDE & INSTALL CABLES & CONDUIT FROM JUNCTION BOX, PRESS DRIVES, HYDRAULIC UNIT, PUMPS, POLYMER SYSTEM & CONVEYOR TO SLUDGE PRESS CONTROL PANEL. SEE ELECTRICAL SCHEMATICS SHEET E-724 FOR DETAILS.
5. POLYMER SKID PREWIRED BY MANUFACTURER. PROVIDE 120V POWER AND INTERCONNECTING WIRING TO BELT PRESS CONTROL PANEL.

GMC
6120 Powers Ferry Road NW, Suite 200
Atlanta, GA 30339
T 770.952.2481

STATE OF GEORGIA — NOT VALID WITHOUT ORIGINAL SIGNATURE AND SEAL — CERTIFICATE OF AUTHORIZATION — GOODWYN MILLS CAWOOD, LLC — Exp.06.30.2025

1" 0" .5" 1"

ISSUE	DATE
30% Submittal	05.30.2024
60% Submittal	08.29.2024
90% Submittal	11.27.2024
Bid Set	03.19.2025
Conformed Set	
Project Manager:	CW
Engineer:	GS
Designer:	GS
Drawn By:	

COMMERCE 2.0 MGD
GROVE CREEK WPCP
COMMERCE, GA

CATL230033

GEORGIA — REGISTERED — 03/19/2025 — NO. 31217 — PROFESSIONAL ENGINEER — CHARLES K. BUTTERFIELD

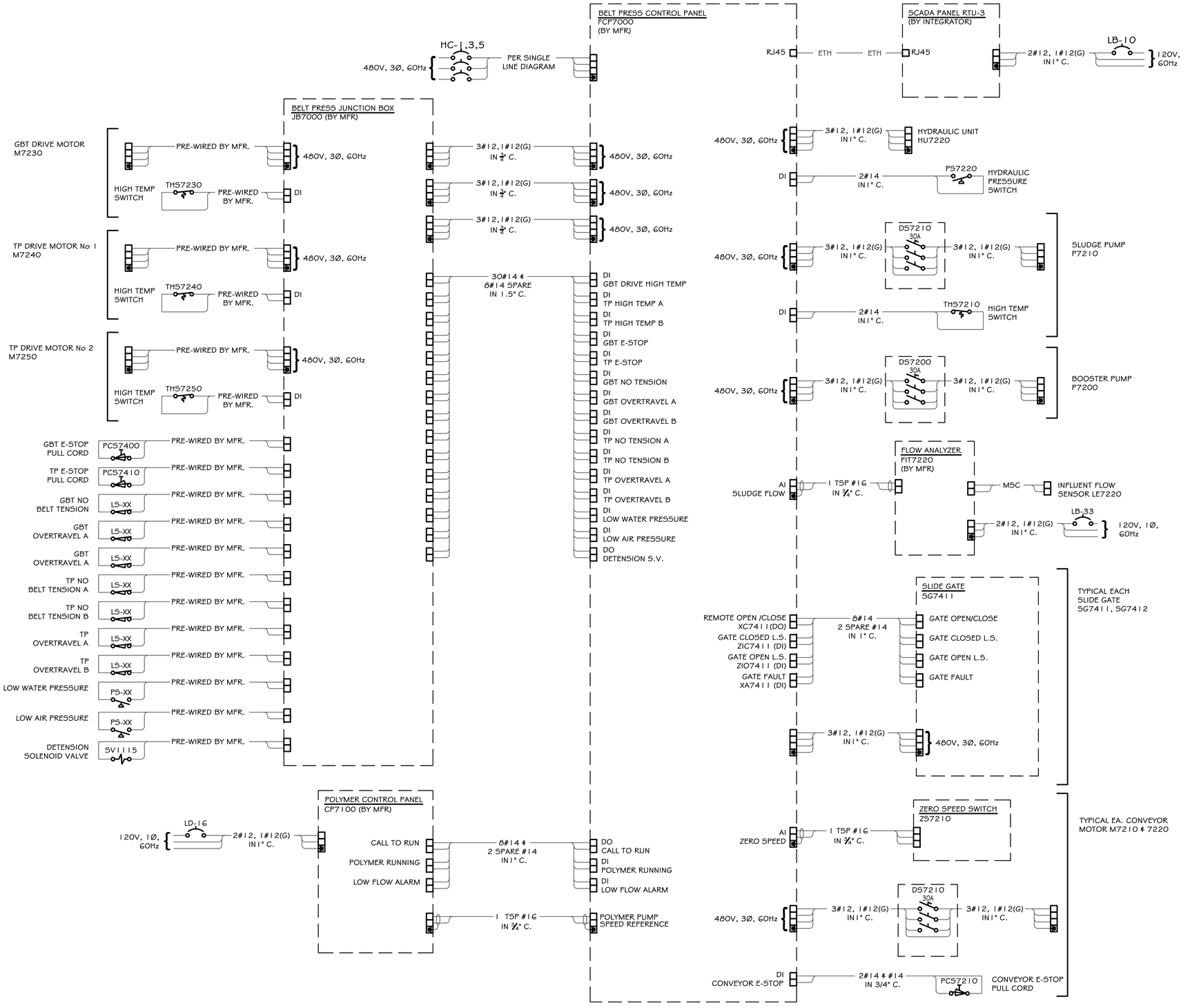
DEWATERING BUILDING
DEWATERING ROOM
ELECTRICAL PLAN

E-723

BFIELD ENGINEERING, LLC
4180 Providence Road, Suite 325
Marietta, GA 30062
Phone: (678) 650-0732

This drawing is and shall remain the property of Goodwyn, Mills and Cawood, Inc. (GMC) and Goodwyn Mills Cawood LLC (GMC). Unauthorized use of any kind including use on other projects is prohibited. In the event that a conflict arises between the sealed drawings and the electronic files, the sealed drawings will govern.

DRAWING FILE: G:\Shared drives\BFIELD\Commerce\Drawings\E-711CATL230033 Dewatering.dwg
PLOTTED: Mar 19, 2025 - 10:27am



1 E-724 **SLUDGE DEWATERING ELECTRICAL SCHEMATIC**

SCALE: N.T.S.

GMC
6120 Powers Ferry Road NW, Suite 200
Atlanta, GA 30339
T 770.952.2481

STATE OF GEORGIA — NOT VALID WITHOUT ORIGINAL SIGNATURE AND SEAL — CERTIFICATE OF AUTHORIZATION
GOODWYN MILLS CAWOOD, LLC
Exp.06.30.2026

1" 0" 5" 1"

ISSUE	DATE
30% Submittal	05.30.2024
60% Submittal	08.29.2024
90% Submittal	11.27.2024
Bid Set	03.19.2025
Conformed Set	
Project Manager:	CJW
Engineer:	GS
Designer:	GS
Drawn By:	

COMMERCE 2.0 MGD
GROVE CREEK WPCP
COMMERCE, GA

CATL230033

GEORGIA — REGISTERED — 03/19/2025 — NO. 31217 — PROFESSIONAL ENGINEER — CHARLES K. BUTTERFIELD

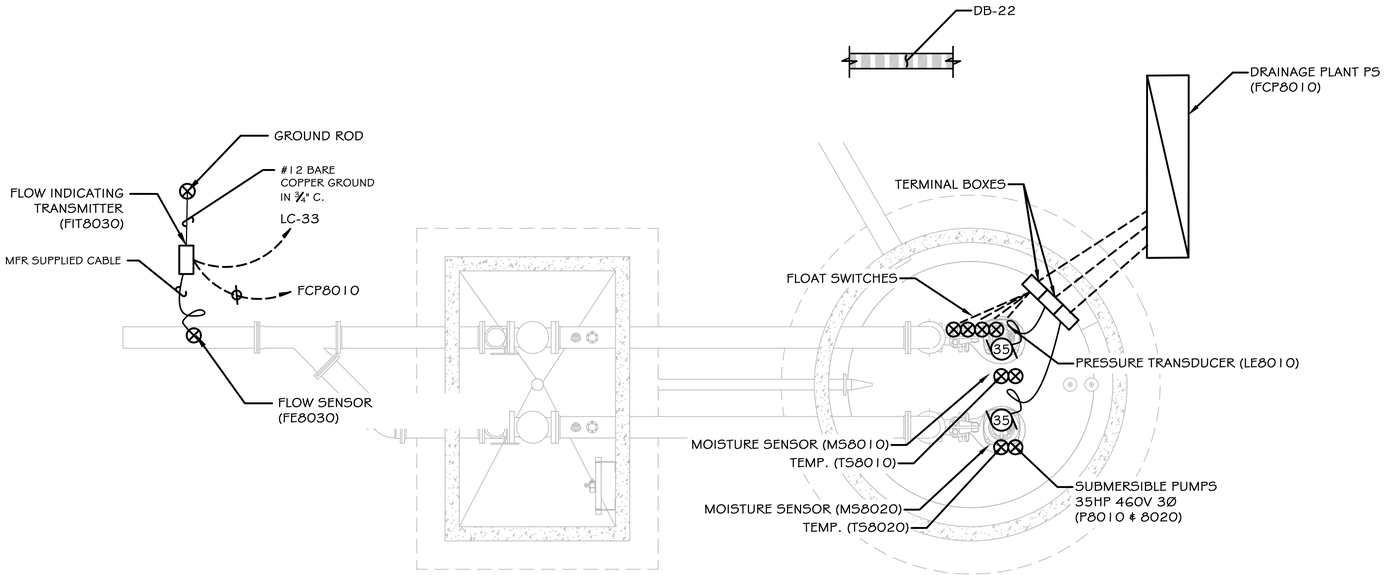
DEWATERING BUILDING
ELECTRICAL SCHEMATIC

E-724

BFIELD ENGINEERING, LLC
4180 Providence Road, Suite 325
Marietta, GA 30062
Phone: (678) 650-0732

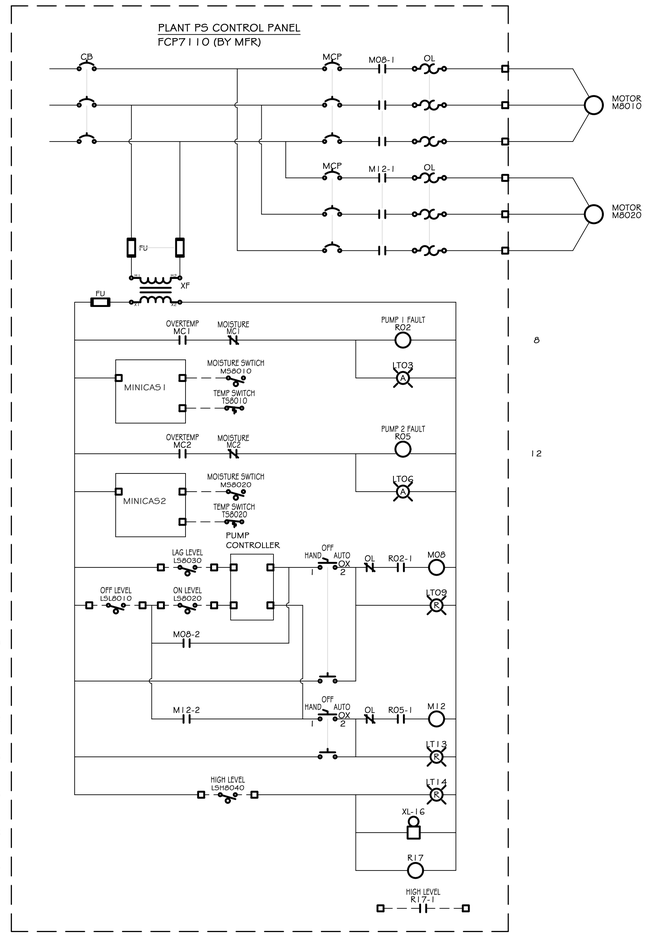
This drawing is and shall remain the property of Goodwyn, Mills and Cawood, Inc. (GMC) and Goodwyn Mills Cawood LLC (GMC). Unauthorized use of any kind including use on other projects is prohibited. In the event that a conflict arises between the sealed drawings and the electronic files, the sealed drawings will govern.

DRAWING FILE: G:\Shared drives\BFIELD\Commerce\Drawings\E-711 CAT1230033 Dewatering.dwg
PLOTTED: Mar 19, 2025 - 10:27am



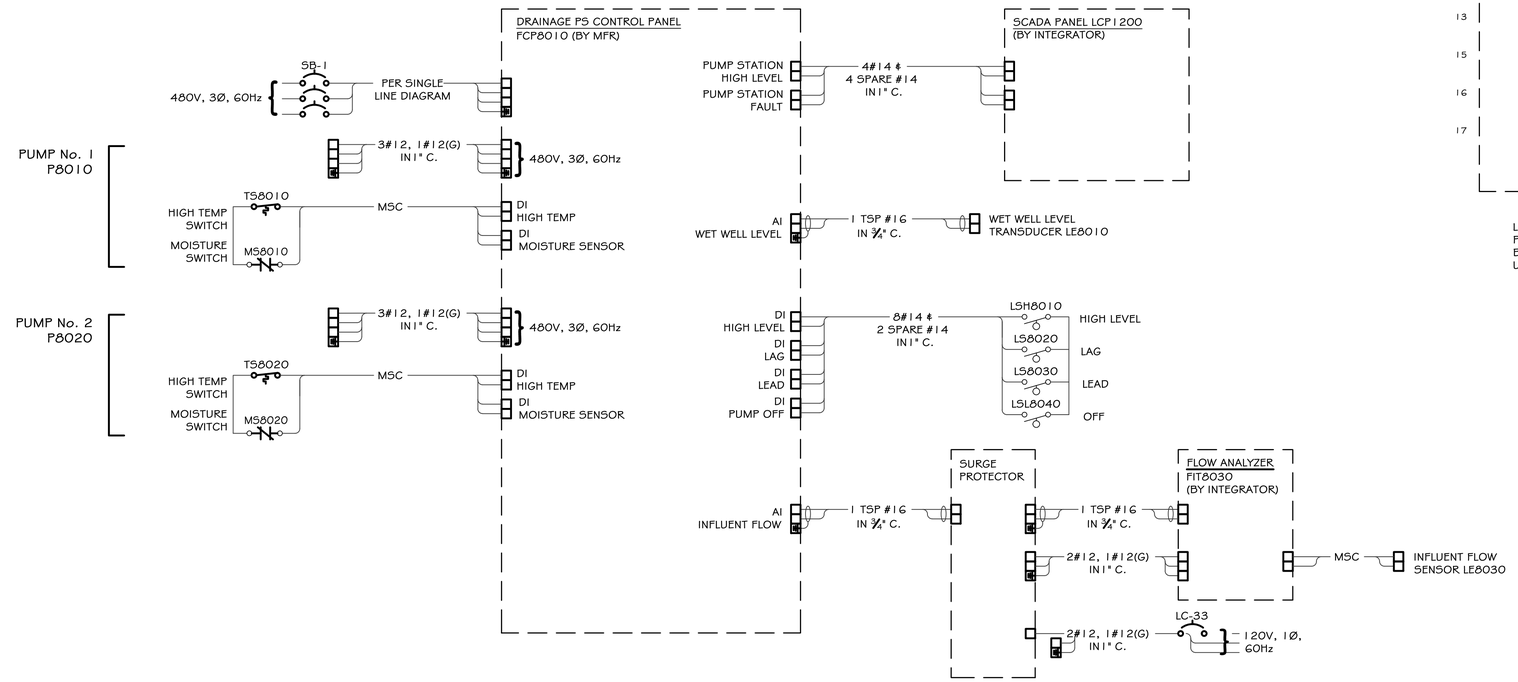
1 E-801 **PLAN**

SCALE: 3/8" = 1'-0"



LADDER DIAGRAM IS A DEPICTION OF INTENDED OPERATION, MANUFACTURER TO PROVIDE DEVICES AS REQUIRED. LEAD, LAG AND HIGH LEVEL TO BE PROVIDED BY LEVEL SENSOR. MANUFACTURER TO PROVIDE PUMP CONTROLLER WITH BACK UP FLOAT CONTROLS.

DRAINAGE PUMP STATION CONTROL PANEL



DRAINAGE PUMP STATION ELECTRICAL SCHEMATIC

GMC
6120 Powers Ferry Road NW, Suite 200
Atlanta, GA 30339
T 770.952.2481

STATE OF GEORGIA — GOODWYN MILLS CAWOOD, LLC — NOT EXCHANGED — CERTIFICATE OF AUTHORIZATION — Exp.06.30.2026

1" 0" .5" 1"

ISSUE	DATE
30% Submittal	05.30.2024
60% Submittal	08.29.2024
90% Submittal	11.27.2024
Bid Set	03.19.2025
Conformed Set	
Project Manager:	CW
Engineer:	GS
Designer:	GS
Drawn By:	GS

COMMERCE 2.0 MGD
GROVE CREEK WPCP
COMMERCE, GA

CATL230033

GEORGIA — REGISTERED — 03/19/2025 — NO. 31217 — PROFESSIONAL ENGINEER — CHARLES K. BUTTERFIELD

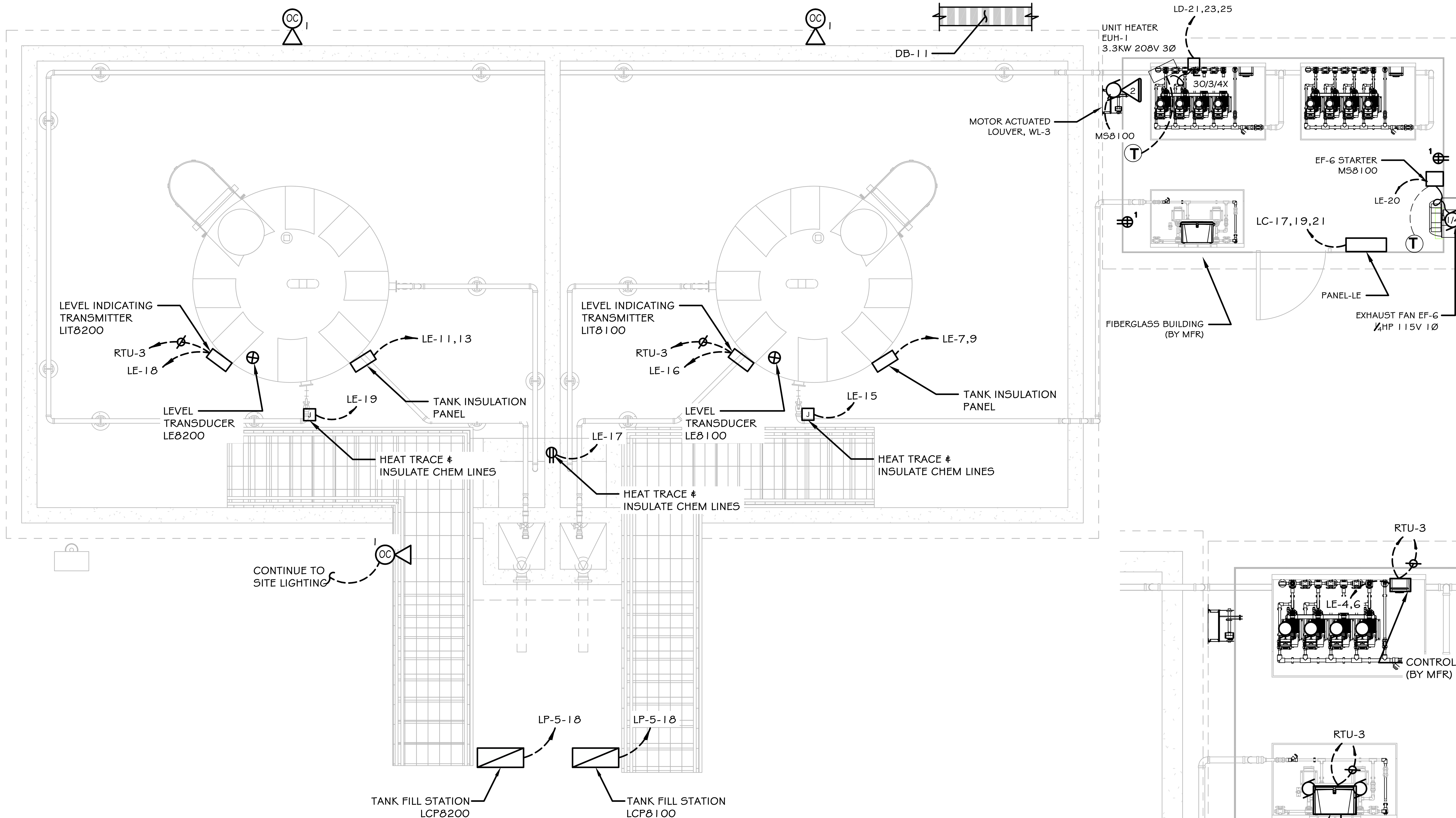
YARD DRAIN PUMP STATION ELECTRICAL PLAN

E-801

BFIELD ENGINEERING, LLC
4180 Providence Road, Suite 325
Marietta, GA 30062
Phone: (678) 650-0732

This drawing is and shall remain the property of Goodwyn, Mills and Cawood, Inc. (GMC) and Goodwyn Mills Cawood LLC (GMC). Unauthorized use of any kind including use on other projects is prohibited. In the event that a conflict arises between the sealed drawings and the electronic files, the sealed drawings will govern.

DRAWING FILE: G:\Shared drives\BFIELD\Commerce\Drawings\E-801 CATL230033 YDPS.dwg
PLOTTED: Mar 19, 2025 - 10:27am



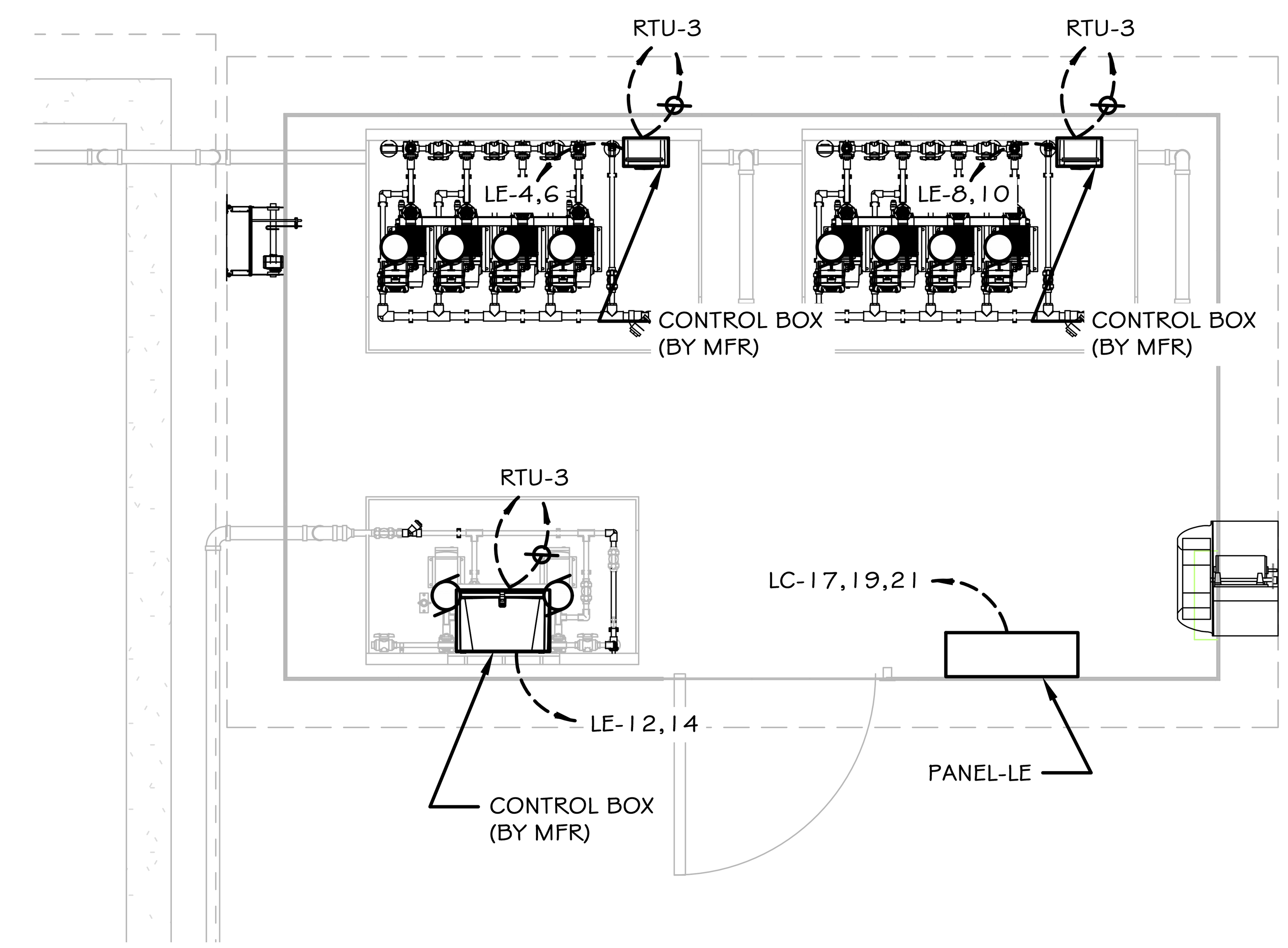
1 E-802 **CHEMICAL TANK FARM ELECTRICAL PLAN**
SCALE: 3/8" = 1 '- 0"

NOTES

1. ELECTRICAL PLANS INDICATE TYPICAL WIRING REQUIREMENTS FOR PROCESS EQUIPMENT. PRIOR TO ROUGH-IN, ENSURE THE EXACT WIRING REQUIREMENTS AND DEVICE LOCATIONS (LEVEL SENSORS, SOLENOID VALVES ETC.) BY REFERENCING APPROVED MANUFACTURER SHOP DRAWINGS.
2. THE CHEMICAL FEED BUILDING ARE PACKAGED FRP BUILDINGS AND WILL BE FURNISHED WITH A 120/208V, 3PH LOAD CENTER W/ 125A MB, FAN, LIGHTS, AND RECEPTACLE BUILDING WILL BE PREWIRED BY MANUFACTURER. CONTRACTOR TO INSTALL POWER AND CONTROL CIRCUITS FOR HVAC EQUIPMENT AND CHEMICAL METERING PUMPS.
3. CHEMICAL FEED PUMPS SHALL COME PREWIRED BY THE MANUFACTURER TO A CONTROL BOX LOCATED ON THE PUMP SKID. THE CONTRACTOR SHALL ROUTE CIRCUITS AS SHOWN FROM THE CONTROL BOX TO RTU-3.
4. PROVIDE HEAT TRACE AND INSULATION SYSTEM FOR CHEMICAL FEED STORAGE AND PIPING AS REQUIRED BY MANUFACTURER. VERIFY HEAT TRACE LOADS PRIOR TO CONSTRUCTION AND NOTIFY ENGINEER IF LOADS DO NOT MATCH VALUES SHOWN ON THE ELECTRICAL SCHEDULES SHEET E-017.

KEYED NOTES:

1. BOND TO STRUCTURE REINFORCING STEEL W/ EXOTHERMIC BOND. BOND TO ALUMINUM HAND RAIL. #4/0 BARE COPPER GROUNDING CONDUCTOR.
2. CONTRACTOR TO FURNISH AND INSTALL ALL POWER/ SIGNAL CABLING/ CONDUIT FOR THE THERMOSTAT TO CONTROL THE EXHAUST FAN & LOUVER. SEE WIRING DIAGRAM SHEET E-903.



2 E-802 **CHEMICAL FEED - ELECTRICAL PLAN**
SCALE: 1/2" = 1 '- 0"

LIGHTING FIXTURE SCHEDULE

MARK	SYMBOL	DESCRIPTION	MANUFACTURER / CATALOG NUMBER	LAMPS					VOLTS	MOUNTING HEIGHT	MOUNTING TYPE	REMARKS
				WATTS	LUMENS	TEMP	CRI	TYPE				
OC	○◁	LED FLOOD LIGHT	CROUSE-HINDS / PVM-5L-N-J-UNV-1-S903 APPELTON / KPS-IMLLED-3-3-N-P-BU	41	4,468	4000K	70	LED	277V	12'-0"	SUSPENSION MOUNTING	1

NOTES:
1. SYMBOL LETTERS INDICATE MARK, AND NUMBER DESIGNATES LIGHTING CIRCUIT IDENTIFICATION.

REMARKS:
1. 12' FIXED ALUMINUM POLE MOUNT.

BFIELD ENGINEERING, LLC
4180 Providence Road, Suite 325
Marietta, GA 30062
Phone: (678) 650-0732

GMC
6120 Powers Ferry Road NW, Suite 200
Atlanta, GA 30339
T 770.952.2481

STATE OF GEORGIA CERTIFICATE OF AUTHORIZATION
GOODWYN MILLS CAWOOD, LLC
No.PEF007898
Exp.06.30.2026

ISSUE	DATE
30% Submittal	05.30.2024
60% Submittal	08.29.2024
90% Submittal	11.27.2024
Bid Set	03.19.2025
Conformed Set	
Project Manager:	CW
Engineer:	GS
Designer:	GS
Drawn By:	

COMMERCE 2.0 MGD
GROVE CREEK WPCP
COMMERCE, GA

CATL230033

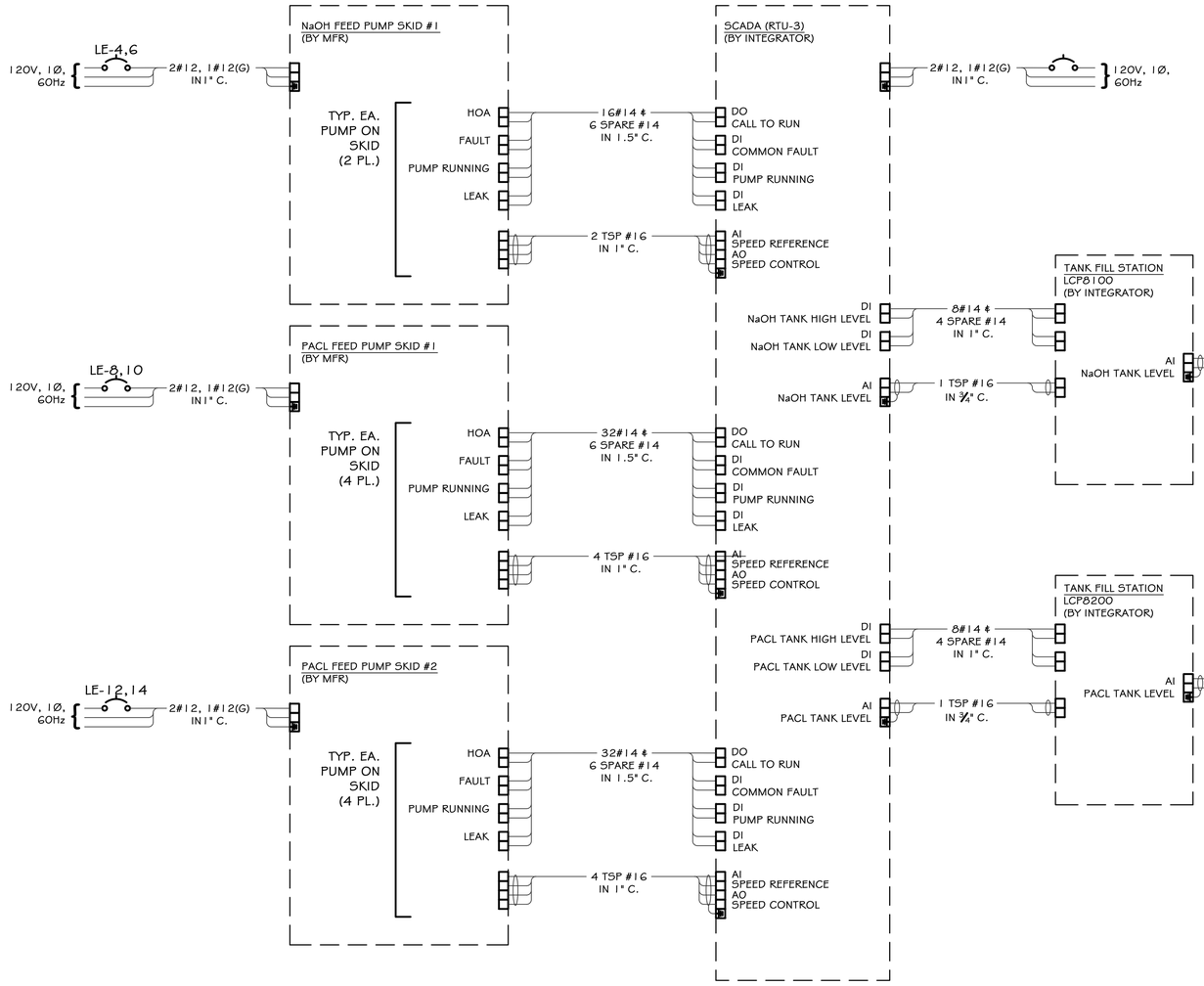
GEORGIA REGISTERED 03/19/2025 NO. 31217 PROFESSIONAL ENGINEER CHARLES K. BUTTERFIELD

CHEMICAL TANK FARM
ELECTRICAL PLAN

E-802

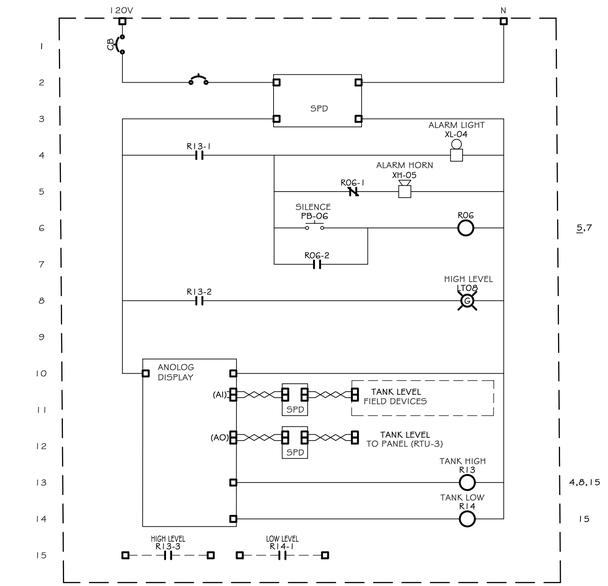
This drawing is and shall remain the property of Goodwyn, Mills and Cawood, Inc. (GMC) and Goodwyn Mills Cawood LLC (GMC). Unauthorized use of any kind including use on other projects is prohibited. In the event that a conflict arises between the sealed drawings and the electronic files, the sealed drawings will govern.

DRAWING FILE: G:\Shared drives\BFIELD\Commerce\Drawings\E-801 CATL230033 Chem Feed.dwg
PLOTTED: Mar 19, 2025 - 10:27am



1 E-803 **CHEMICAL FEED ELECTRICAL SCHEMATIC**

SCALE: N.T.S.



2 E-803 **TANK FILL STATION CONTROL SCHEMATIC (LCP8100,LCP8200)**

SCALE: N.T.S.

TANK FILL STATION CONTROL PANEL (LCP8100 * LCP8200)

A. SCOPE OF WORK

1. THE POWER SERVICE FOR EACH CONTROL PANLE WILL BE 120VOLTS, 1-PHASE, 60 HERTZ.
2. THE CONTROL PANEL LIST OF DEVICES IS DESCRIBED BELOW. THE EQUIPMENT LISTED BELOW IS A GUIDE AND DOES NOT RELIEVE THE INTEGRATOR FROM SUPPLYING A SYSTEM THAT WILL FUNCTION AS REQUIRED.
3. PROVIDE ANALOG DISPLAYS FOR TANK LEVEL.

B. ENCLOSURE

1. THE ENCLOSURE SHALL BE A NEMA 4X WATERPROOF, CORROSION RESISTANT, 304 STAINLESS STEEL WITH INNER DEAD FRONT DOOR. THE ENCLOSURE SHALL ADEQUATELY HOUSE ALL OF THE COMPONENTS. THE DOOR GASKET SHALL BE RUBBER COMPOSITION WITH A RETAINER TO ASSURE A POSITIVE SEAL.
2. FOR NEMA 4X ENCLOSURES, A POLISHED ALUMINUM DEAD FRONT SHALL BE MOUNTED ON A CONTINUOUS AIRCRAFT TYPE HINGE, CONTAIN CUTOUTS FOR MOUNTED EQUIPMENT, AND PROVIDE PROTECTION OF PERSONNEL FROM LIVE INTERNAL WIRING. ANALOG DISPLAYS, INDICATOR PILOT LIGHTS, SHALL BE MOUNTED ON THE EXTERNAL SURFACE OF THE DEAD FRONT.

C. MAIN DISCONNECT, CIRCUIT BREAKERS, LIGHTNING PROTECTION

1. THE CONTROL PANEL SHALL HAVE A 20A MAIN CIRCUIT BREAKER DISCONNECT.
2. PROVIDE TRANSIENT VOLTAGE SURGE PROTECTOR PHOENIX CONTACT 2907918 OR EQUAL.

J. ANCILLARY EQUIPMENT

1. THE ANCILLARY EQUIPMENT LISTED BELOW SHALL BE INCLUDED WITH THE CONTROL PANEL.
   a. UPS - APC SNC1500C OR EQUAL.
   b. GFCI RECEPTACLE.
   c. POWER SUPPLY.

K. MISCELLANEOUS

1. PANEL MARKINGS
   a. ALL COMPONENT PARTS IN THE CONTROL PANEL SHALL BE PERMANENTLY MARKED AND IDENTIFIED AS THEY ARE INDICATED ON THE DRAWING. MARKING SHALL BE ON THE BACK PLATE ADJACENT TO THE COMPONENT. ALL CONTROL CONDUCTORS AND TERMINALS SHALL BE IDENTIFIED WITH HEAT SHRINK TYPE, NON-ADHESIVE WIRE MARKERS.
2. TESTING
   a. ALL PANELS SHALL BE TESTED TO THE POWER REQUIREMENTS AS SHOWN ON THE PLANS TO ASSURE PROPER OPERATION OF ALL THE COMPONENTS. EACH CONTROL FUNCTION SHALL BE ACTIVATED TO CHECK FOR PROPER OPERATION AND INDICATION.
   b. FIELD COMMISSIONING AND STARTUP. THE PANEL SHALL BE TESTED IN THE FIELD BY AN AUTHORIZED STARTUP TECHNICIAN ASSURING ALL CONTROL DEVICES FUNCTION PROPERLY AND SEQUENCE OF OPERATION IS IN ACCORDANCE WITH SPECIFICATION REQUIREMENTS.
3. WARRANTY
   a. ALL EQUIPMENT SHALL BE GUARANTEED FOR A PERIOD OF ONE (1) YEAR FROM THE DATE OF ACCEPTANCE. THE GUARANTEE SHALL BE EFFECTIVE AGAINST ALL DEFECTS IN WORKMANSHIP OR DEFECTIVE COMPONENTS.
4. MANUFACTURER
   a. THE CONTROL PANEL MANUFACTURER SHALL BE A UL508 LISTED SHOP FOR INDUSTRIAL CONTROL SYSTEMS SHALL PROVIDE EVIDENCE OF SUCH ON REQUEST FROM THE ENGINEER OR USING AUTHORITY. THE PANEL SHALL BE PROVIDED WITH A UL LABEL. THE PANEL SHOP SHALL HAVE BUILT UL508 CONTROL PANELS FOR NO LESS THAN 5 YEARS. PANEL SHALL BE PROVIDED BY GLOBAL CONTROL SYSTEMS (678) 888-2838, APPLIED INDUSTRIAL CONTROLS (770) 614-7022 OR EQUAL.

GMC
6120 Powers Ferry Road NW, Suite 200
Atlanta, GA 30339
T 770.952.2481

GEORGIA REGISTERED 03/19/2025 NO. 31217 PROFESSIONAL ENGINEER CHARLES K. BUTTERFIELD — NOT VALID WITHOUT ORIGINAL SIGNATURE AND SEAL

1" 0" 5" 1"

ISSUE	DATE
30% Submittal	05.30.2024
60% Submittal	08.29.2024
90% Submittal	11.27.2024
Bid Set	03.19.2025
Conformed Set	
Project Manager:	CW
Engineer:	GS
Designer:	GS
Drawn By:	

COMMERCE 2.0 MGD
GROVE CREEK WPCP
COMMERCE, GA

CATL230033

GEORGIA REGISTERED 03/19/2025 NO. 31217 PROFESSIONAL ENGINEER CHARLES K. BUTTERFIELD

CHEMICAL TANK FARM
ELECTRICAL SCHEMATIC

E-803

BFIELD ENGINEERING, LLC
4180 Providence Road, Suite 325
Marietta, GA 30062
Phone: (678) 650-0732

This drawing is and shall remain the property of Goodwyn, Mills and Cawood, Inc. (GMC) and Goodwyn Mills Cawood LLC (GMC). Unauthorized use of any kind including use on other projects is prohibited. In the event that a conflict arises between the sealed drawings and the electronic files, the sealed drawings will govern.

DRAWING FILE: G:\Shared drives\BFIELD\Commerce\Drawings\E-803 CATL230033 Chem Feed.dwg
PLOTTED: Mar 19, 2025 - 10:27am

LIGHTING FIXTURE SCHEDULE

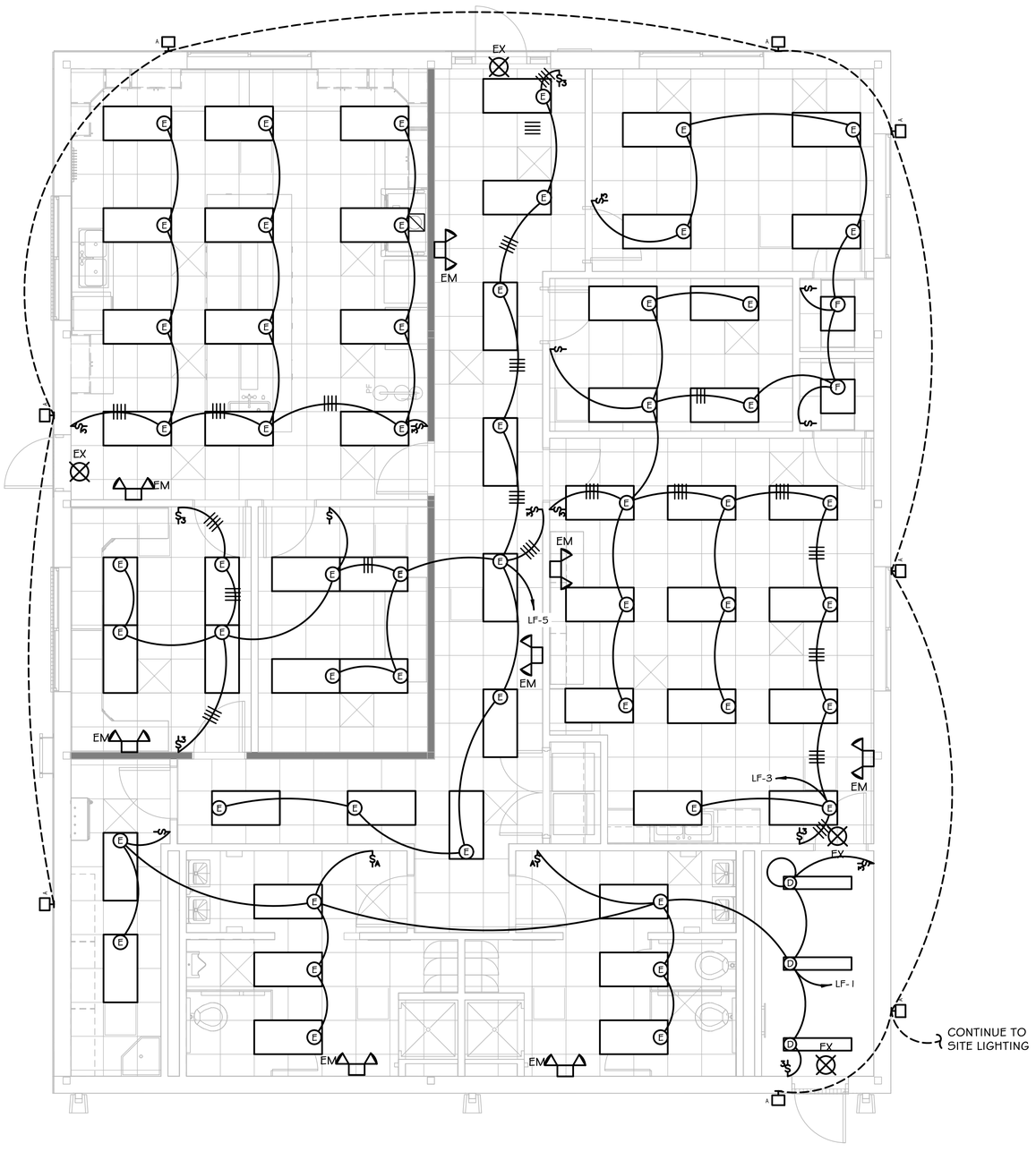
MARK	SYMBOL	DESCRIPTION	MANUFACTURER / CATALOG NUMBER	LAMPS					VOLTS	REMARKS
				WATTS	LUMENS	TEMP	CRI	TYPE		
A		LOW-PROFILE ARCHITECTURAL LED WALL PACK	COOPER LIGHTING - LUMARK / XTORGB-W BZ LITHONIA LIGHTING / WPX2 LED 40K MVOLT DDBXD	58	6,133	4000K	70	LED	277V	-
D		LED WRAP AROUND W/ SELECTABLE CCT & LUMEN	COOPER LIGHTING - METALUX / 4NW53CM5-UNV-HI LITHONIA LIGHTING / FML4W 48 5000LM 840 ZT	39	4,851	3500K	82	LED	120V	-
E		2' X 4' LED TROFFER GENERAL RECESSED	COOPER LIGHTING - METALUX / 24 GR LD5 64 L835 LITHONIA LIGHTING / 2GTL 4 4' 60L LP835	48	6,462	3500K	80	LED	120V	5
F		2' X 2' LED TROFFER GENERAL RECESSED	COOPER LIGHTING - METALUX / 22 GR LD5 40 L835 LITHONIA LIGHTING / 2GTL 2 2' 40L LP835	39	4,098	3500K	80	LED	120V	-
EM		LED EMERGENCY LIGHT	COOPER LIGHTING - SURE-LITES / SELM60 LITHONIA LIGHTING / TCU 350L M4	5	309	-	-	LED	120V	-
EX		DIE CAST AL. LED EXIT LIGHT	COOPER LIGHTING SURE-LITES / TPX LITHONIA LIGHTING / LE S1R	1.0	-	-	-	LED	120V	-

NOTES:
1. SYMBOL LETTERS INDICATE MARK, AND NUMBER DESIGNATES LIGHTING CIRCUIT IDENTIFICATION.

REMARKS:
5. PROVIDE DRYWALL MOUNTING KIT FOR FIXTURES LOCATED IN THE BATHROOMS. PROVIDE DIMMING DRIVERS AND SWITCH FOR LAB ROOM.

NOTES

1. VERIFY ALL DOOR SWINGS WITH THE ARCHITECTURAL DRAWINGS BEFORE ROUGHING IN LIGHT SWITCHES TO INSURE PROPER SWITCH LOCATION. VERIFY ALL CASEWORK DETAILS TO ENSURE THAT ALL OUTLETS ARE AT THE PROPER HEIGHT.
2. EMERGENCY LIGHTING CIRCUIT NOT SHOWN FOR CLARITY, INSTALL EMERGENCY & EXIT SIGNS ON CIRCUIT LF-7.



1 E-901 **ADMIN BUILDING LIGHTING PLAN**
SCALE: 1/4" = 1 '- 0"

GMC
6120 Powers Ferry Road NW, Suite 200
Atlanta, GA 30339
T 770.952.2481

STATE OF GEORGIA — GOODWYN MILLS CAWOOD, LLC — NOT VALID WITHOUT ORIGINAL SEAL — CERTIFICATE OF AUTHORIZATION — Exp.06.30.2026

1" 0" .5" 1"

ISSUE	DATE
30% Submittal	05.30.2024
60% Submittal	08.29.2024
90% Submittal	11.27.2024
Bid Set	03.19.2025
Conformed Set	
Project Manager:	CW
Engineer:	GS
Designer:	GS
Drawn By:	

COMMERCE 2.0 MGD
GROVE CREEK WPCP
COMMERCE, GA

CATL230033

GEORGIA — REGISTERED — 03/19/2025 — NO. 31217 — PROFESSIONAL — ENGINEER — CHARLES K. BUTTERFIELD

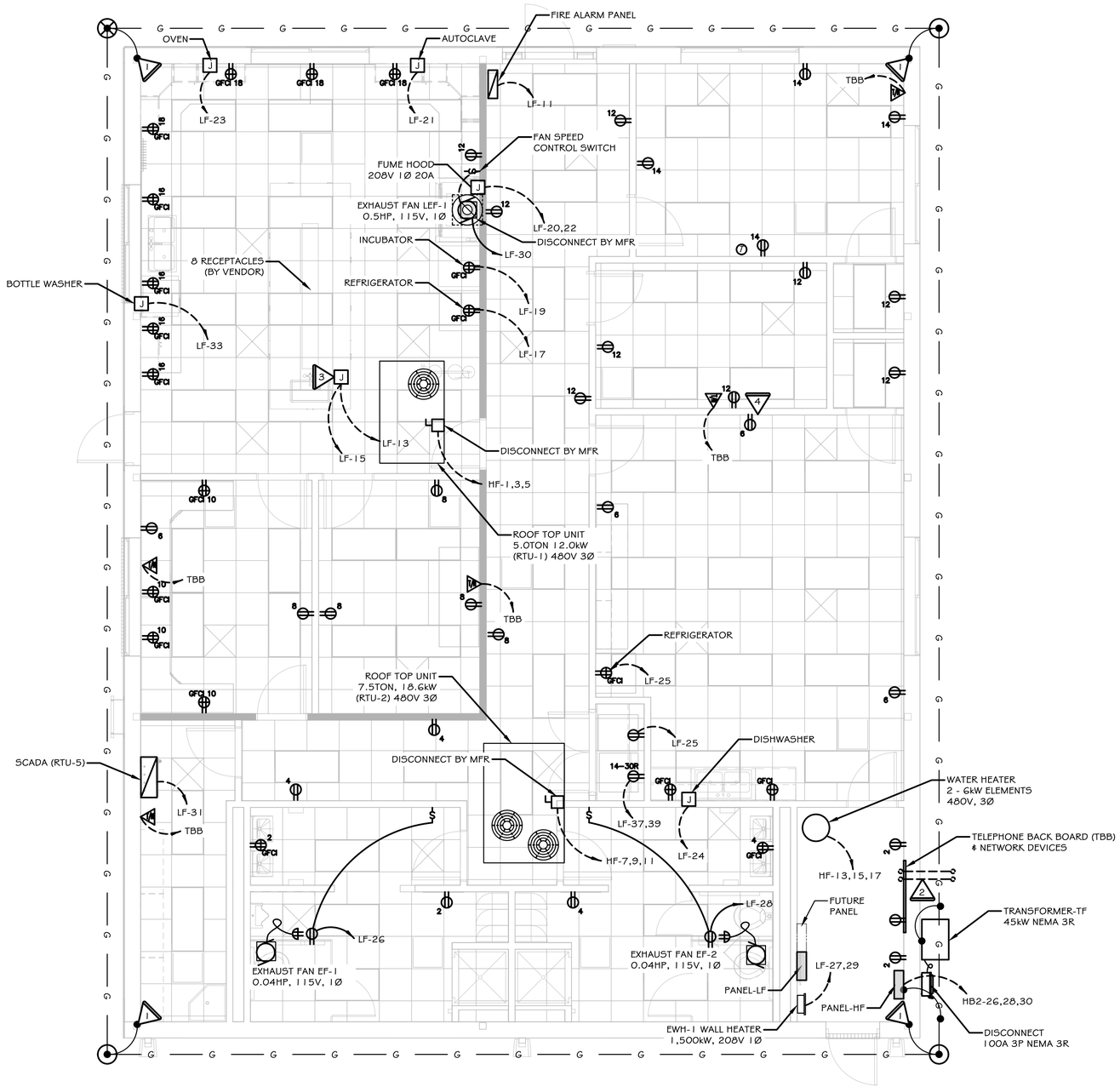
ADMIN BUILDING
LIGHTING PLAN

E-901

BFIELD ENGINEERING, LLC
4180 Providence Road, Suite 325
Marietta, GA 30062
Phone: (678) 650-0732

This drawing is and shall remain the property of Goodwyn, Mills and Cawood, Inc. (GMC) and Goodwyn Mills Cawood LLC (GMC). Unauthorized use of any kind including use on other projects is prohibited. In the event that a conflict arises between the sealed drawings and the electronic files, the sealed drawings will govern.

DRAWING FILE: G:\Shared drives\BFIELD\Commerce\Drawings\E-901 CATL230033 Admin Bldg.dwg
PLOTTED: Mar 19, 2025 - 10:27am



NOTES

1. VERIFY ALL DOOR SWINGS WITH THE ARCHITECTURAL DRAWINGS BEFORE ROUGHING IN LIGHT SWITCHES TO INSURE PROPER SWITCH LOCATION. VERIFY ALL CASEWORK DETAILS TO ENSURE THAT ALL OUTLETS ARE AT THE PROPER HEIGHT. VERIFY ALL CASEWORK DETAILS TO ENSURE THAT ALL OUTLETS ARE AT THE PROPER HEIGHT.
2. ALL CONDUITS SHALL BE CONCEALED IN THE CEILING, FLOOR OR WALLS. ALL OUTLET BOXES, JUNCTION OR PULL BOXES SHALL BE FLUSH MOUNTED.
3. COORDINATE FINAL TELEPHONE AND NETWORK OUTLET BOX PLACEMENT WITH OWNER BASED ON OFFICE FURNITURE LAYOUT.
4. INSTALL ALL LAB COUNTERTOP RECEPTACLES IN THE BACKSPLASH APPROXIMATELY 4FT A.F.F.

KEYED NOTES:

1. BOND TO STRUCTURE REINFORCING STEEL W/ EXOTHERMIC BOND. #4/0 BARE COPPER GROUNDING CONDUCTOR.
2. 2 - 1.5" C. W/ FISH TAPE TO EXTERIOR OF BUILDING FOR CONNECTION TO CABLE & TELEPHONE UTILITY
3. PROVIDE JUNCTION BOX AND HOME RUN MANUFACTURER MOUNTED RECEPTACLE CIRCUITS TO PANEL. FOUR RECEPTACLES PER CIRCUIT.
4. PROVIDE OUTLET BOX BEHIND TV AND UNDER DESK W/ HDMI WALL PLATE, ROUTE HDMI CABLE UNDER THE SLAB IN 1.5" C.

GMC
6120 Powers Ferry Road NW, Suite 200
Atlanta, GA 30339
T 770.952.2481

STATE OF GEORGIA — GOODWYN MILLS CAWOOD, LLC — NOT VALID WITHOUT ORIGINAL SIGNATURE — CERTIFICATE OF AUTHORIZATION — Exp.06.30.2026

1" 0" 1" .5"

ISSUE	DATE
30% Submittal	05.30.2024
60% Submittal	08.29.2024
90% Submittal	11.27.2024
Bid Set	03.19.2025
Conformed Set	
Project Manager:	CW
Engineer:	GS
Designer:	GS
Drawn By:	GS

COMMERCE 2.0 MGD
GROVE CREEK WPCP
COMMERCE, GA

CATL230033

GEORGIA — REGISTERED — 03/19/2025 — NO. 31217 — PROFESSIONAL ENGINEER — CHARLES K. BUTTERFIELD

ADMIN BUILDING
ELECTRICAL PLAN

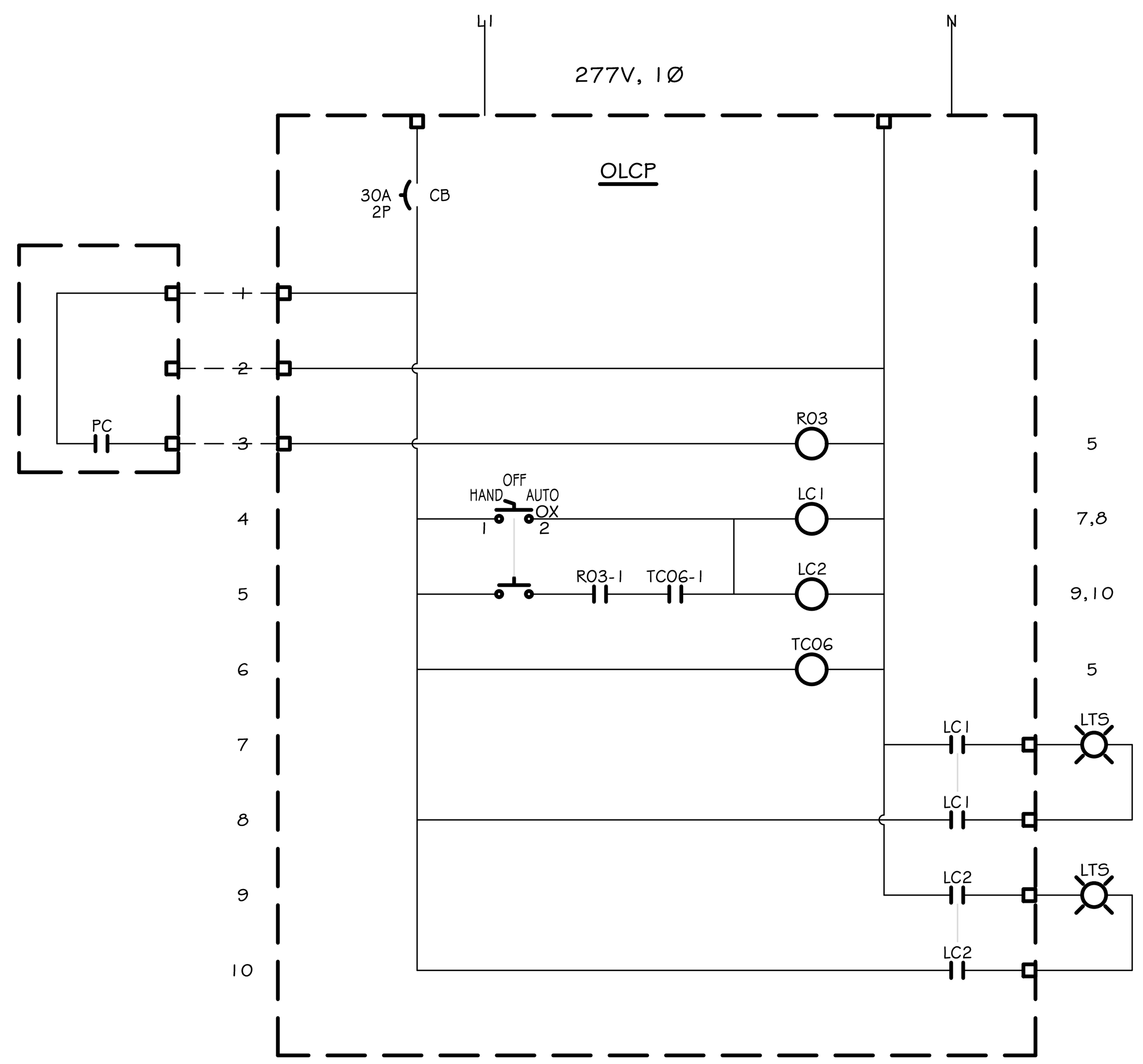
E-902

1 / E-902 **ADMIN BUILDING ELECTRICAL PLAN**
SCALE: 1/4" = 1 '- 0"

BFIELD ENGINEERING, LLC
4180 Providence Road, Suite 325
Marietta, GA 30062
Phone: (678) 650-0732

This drawing is and shall remain the property of Goodwyn, Mills and Cawood, Inc. (GMC) and Goodwyn Mills Cawood LLC (GMC). Unauthorized use of any kind including use on other projects is prohibited. In the event that a conflict arises between the sealed drawings and the electronic files, the sealed drawings will govern.

DRAWING FILE: G:\Shared drives\BFIELD\Commerce\Drawings\E-901 CATL230033 Admin Bldg.dwg
PLOTTED: Mar 19, 2025 - 10:27am

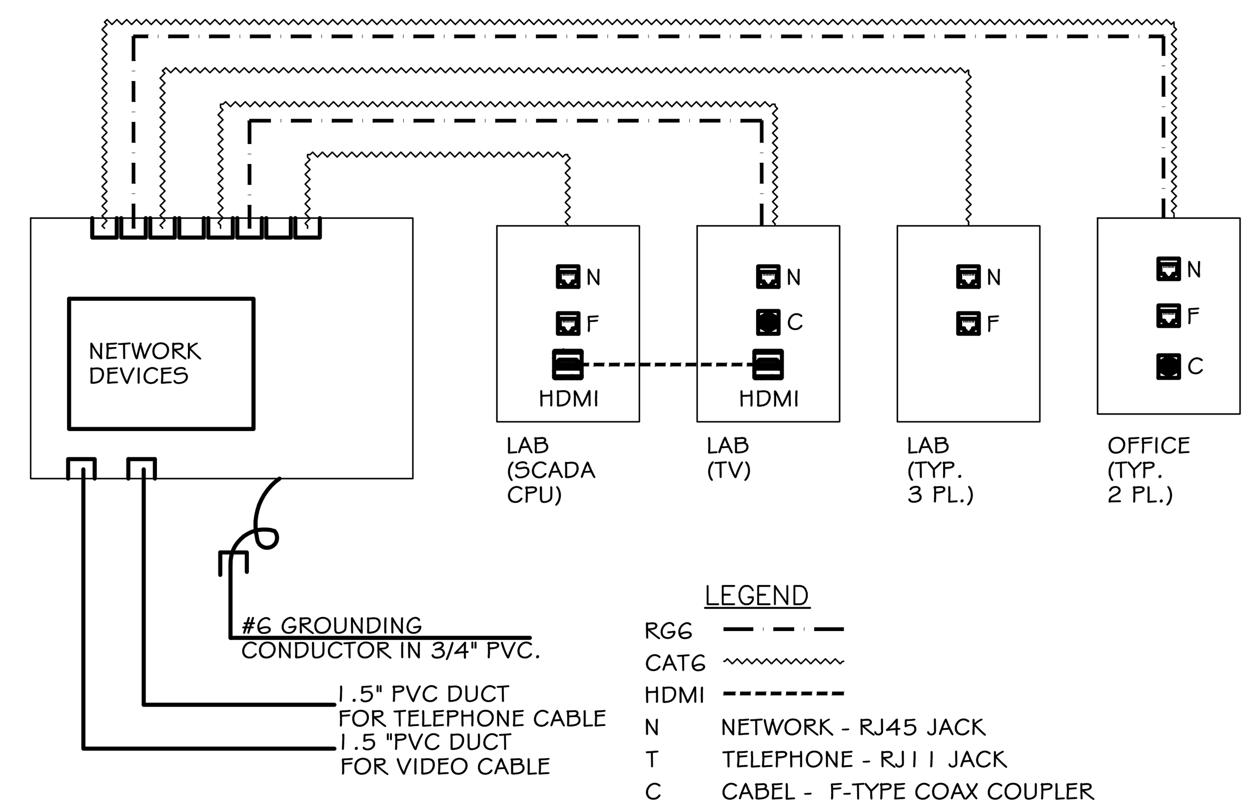


NOTES:

1) PC-PHOTOCONTROL IN CAST WP HOUSING, LIGHT ADJUSTMENT AND NIPPLE, STONCO CAT. NO. P150A. INTERMATIC K4121C OR EQUAL
2) R1,-PLUG-IN RELAY AND SOCKET, 10A, CONTACTS, POTTER BRUMFIELD CAT. NO. KRP11AG. OMRON MY2N-CR OR EQUAL
3) TC-SEVEN DAY PROGRAMMABLE 24 HOUR DIGITAL TIME SWITCH INTERMATIC CAT. NO. ELEC-ET1705C TORK E101B OR EQUAL.
4) LC1(2), 1-MAGNETICALLY HELD, 30A, 2POLE, NO CONTACTOR SQUARE D CLASS 8903, CAT. NO. LO20, GE CR160 OR EQUAL.

1 E-903 OUTSIDE LIGHTING CONTROL PANEL (OLCP) SCHEMATIC

SCALE: NOT TO SCALE

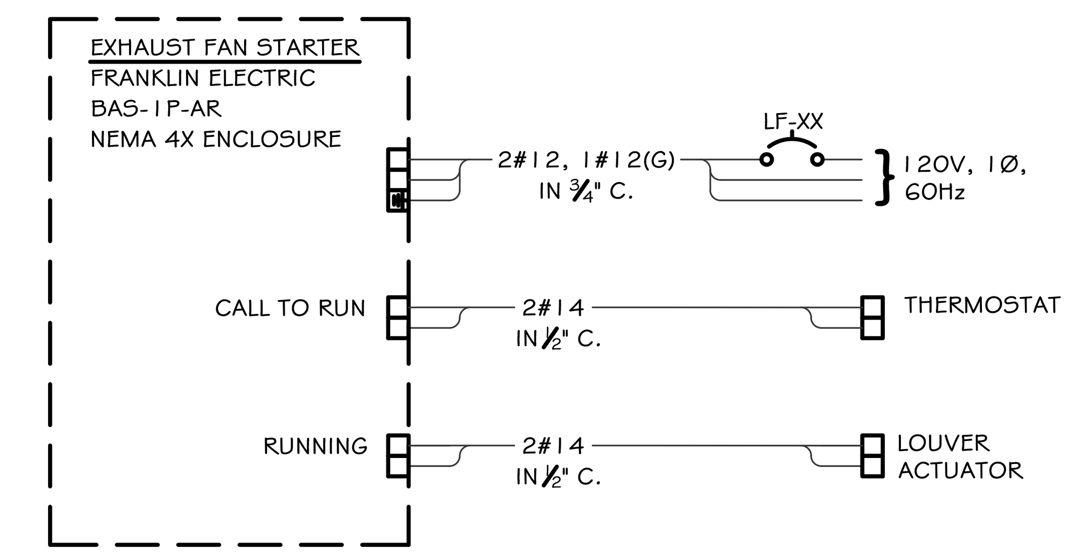


NOTES:

1) INTEGRATOR TO PROVIDE NETWORK FIREWALL & ETHERNET SWITCH.
2) CONTRACTOR TO PROVIDE ALL NECESSARY LOW VOLTAGE WIRING, CONDUIT COUPLING, OUTLET BOXES, COVER PLATES, WALL JACKS ETC. FOR COMPLETE SYSTEM.
3) CONTRACTOR, INTEGRATOR & OWNER TO COORDINATE W/ LOCAL INTERNET, CABLE & TELEPHONE UTILITY COMPANY TO SET UP SERVICE.

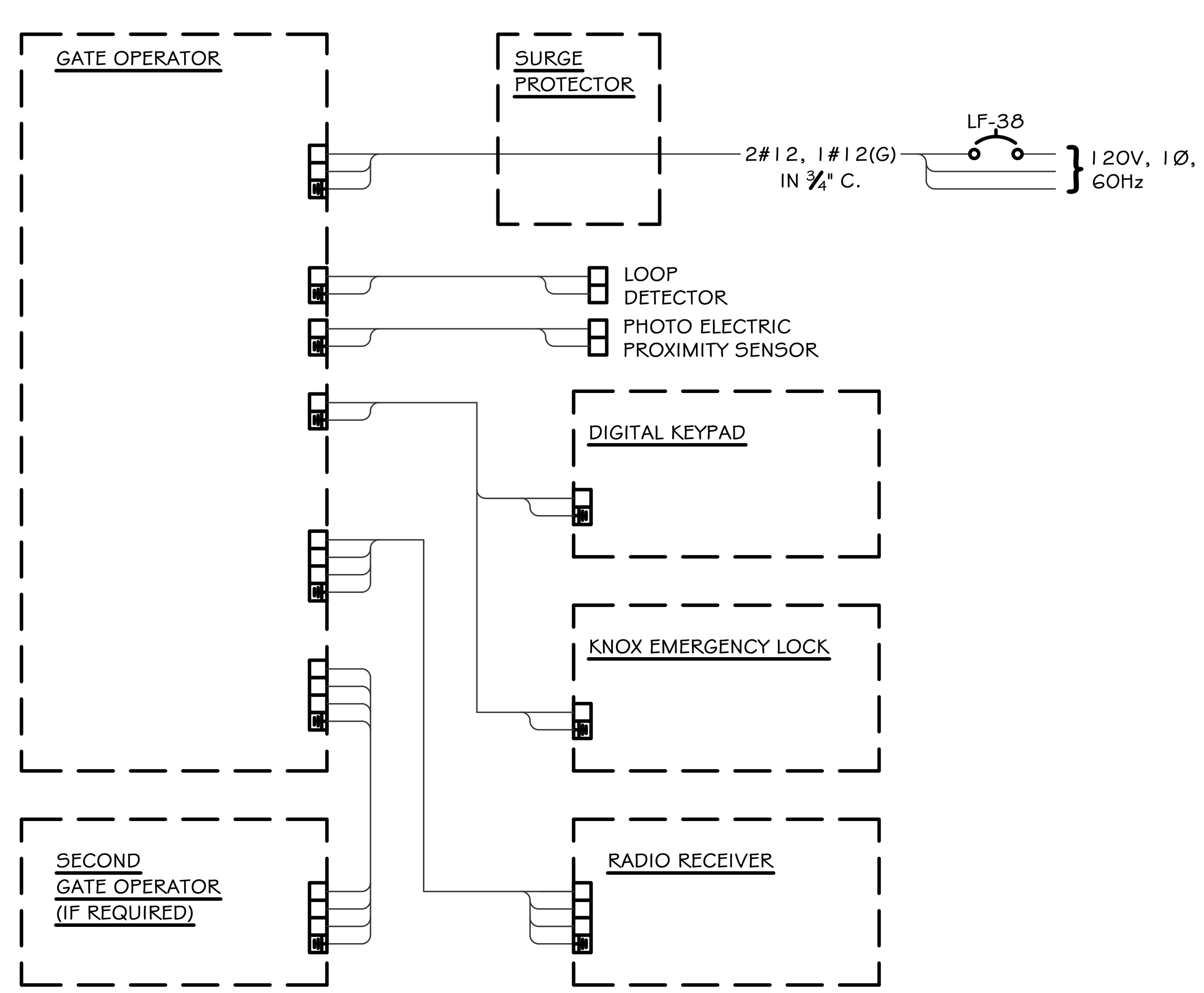
2 E-903 LAB COMMUNICATIONS RISER DIAGRAM

SCALE: NOT TO SCALE



3 E-903 EXHAUST FAN INTERCONNECTION DIAGRAM

SCALE: NOT TO SCALE



NOTE: THIS SCHEMATIC IS TYPICAL OF WIRING REQUIRED FOR THE ELECTRIC GATE. SEE MANUFACTURER'S DIAGRAMS FOR INSTALLATION REQUIREMENTS, WIRE SIZE & QUANTITY. CONTRACTOR TO PROVIDE ALL FIELD WIRING NECESSARY.

4 E-903 ELECTRIC GATE BLOCK DIAGRAM

SCALE: NOT TO SCALE

DRAWING FILE: G:\Shared drives\BFIELD\Commerce\Drawings\E-901 CATL230033 Admin Bldg.dwg
PLOTTED: Mar 19, 2025 - 10:27am

BFIELD ENGINEERING, LLC
4180 Providence Road, Suite 325
Marietta, GA 30062
Phone: (678) 650-0732

GMC
6120 Powers Ferry Road NW, Suite 200
Atlanta, GA 30339
T 770.952.2481

STATE OF GEORGIA CERTIFICATE OF AUTHORIZATION GOODWYN MILLS CAWOOD, LLC No.PEF007898 Exp.06.30.2026

ISSUE	DATE
30% Submittal	05.30.2024
60% Submittal	08.29.2024
90% Submittal	11.27.2024
Bid Set	03.19.2025
Conformed Set	
Project Manager:	CW
Engineer:	GS
Designer:	GS
Drawn By:	

COMMERCE 2.0 MGD
GROVE CREEK WPCP
COMMERCE, GA

CATL230033

GEORGIA REGISTERED 03/19/2025 NO. 31217 PROFESSIONAL ENGINEER CHARLES K. BUTTERFIELD

ADMIN BUILDING
ELECTRICAL SCHEMATIC

E-903

This drawing is and shall remain the property of Goodwyn, Mills and Cawood, Inc. (GMC) and Goodwyn Mills Cawood LLC (GMC). Unauthorized use of any kind including use on other projects is prohibited. In the event that a conflict arises between the sealed drawings and the electronic files, the sealed drawings will govern.